

# COUNTY ASSESSOR'S PARCEL MAP

TAX RATE AREA  
65-009

116-28

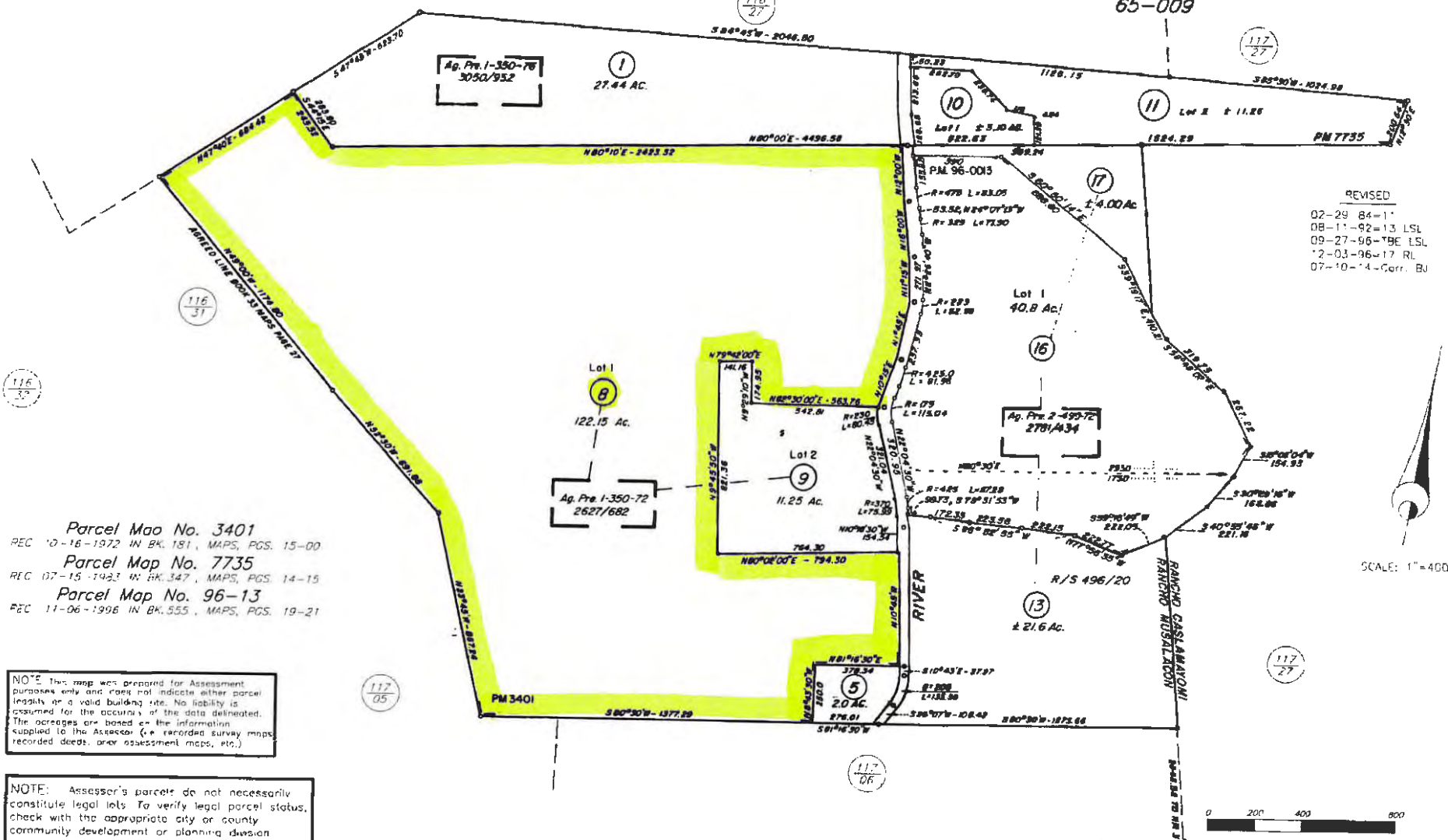

REVISED  
02-29 84-1'  
08-11-92=13 LSL  
09-27-96-TBE LSL  
\*2-03-96=17 RI  
07-10-14-Corr. BU

Parcel Map No. 3401  
REC 10-16-1972 IN BK. 181, MAPS, PGS. 15-00  
Parcel Map No. 7735  
REC 07-15-1923 IN BK. 347, MAPS, PGS. 14-15  
Parcel Map No. 96-13  
REC 11-06-1996 IN BK. 555, MAPS, PGS. 19-21

NOTE: This map was prepared for Assessment purposes only and does not indicate either parcel legality or a valid building site. No liability is assumed for the accuracy of the data delineated. The acreages are based on the information supplied to the Assessor (i.e. recorded survey maps, recorded deeds, or assessment maps, etc.)

NOTE: Assessor's parcels do not necessarily constitute legal lots. To verify legal parcel status, check with the appropriate city or county community development or planning division.

Assessor's Map Bk. 116, Pg. 28  
Sonoma County, Calif. (ACAD)  
HYBRID 7/10/14 BU

NOTE: Assessor's parcels do not necessarily constitute legal lots. To verify legal parcel status, check with the appropriate city or county community development or planning division.

# COUNTY ASSESSOR'S PARCEL MAP

Parcel Map No. 7024  
 REC. 07-06-1981 IN BK. 315, MAPS, PGS. 31-32  
 ENLARGEMENT  
 1"=100'

NOTE: This map was prepared for Assessment purposes only and does not indicate either parcel legality or a valid building site. No liability is assumed for the accuracy of the data delineated. The acreages are based on the information supplied to the Assessor (i.e. recorded survey maps, recorded deeds, prior assessment maps, etc.)

TAX RATE AREA  
 65-009 1-001  
 65-011

Parcel Map No. 7376  
 REC. 07-08-1982 IN BK. 336, MAPS, PGS. 16-17

Parcel Map No. 892-A  
 REC. 08-03-1972 IN BK. 176, MAPS, PGS. 38-00

117-06

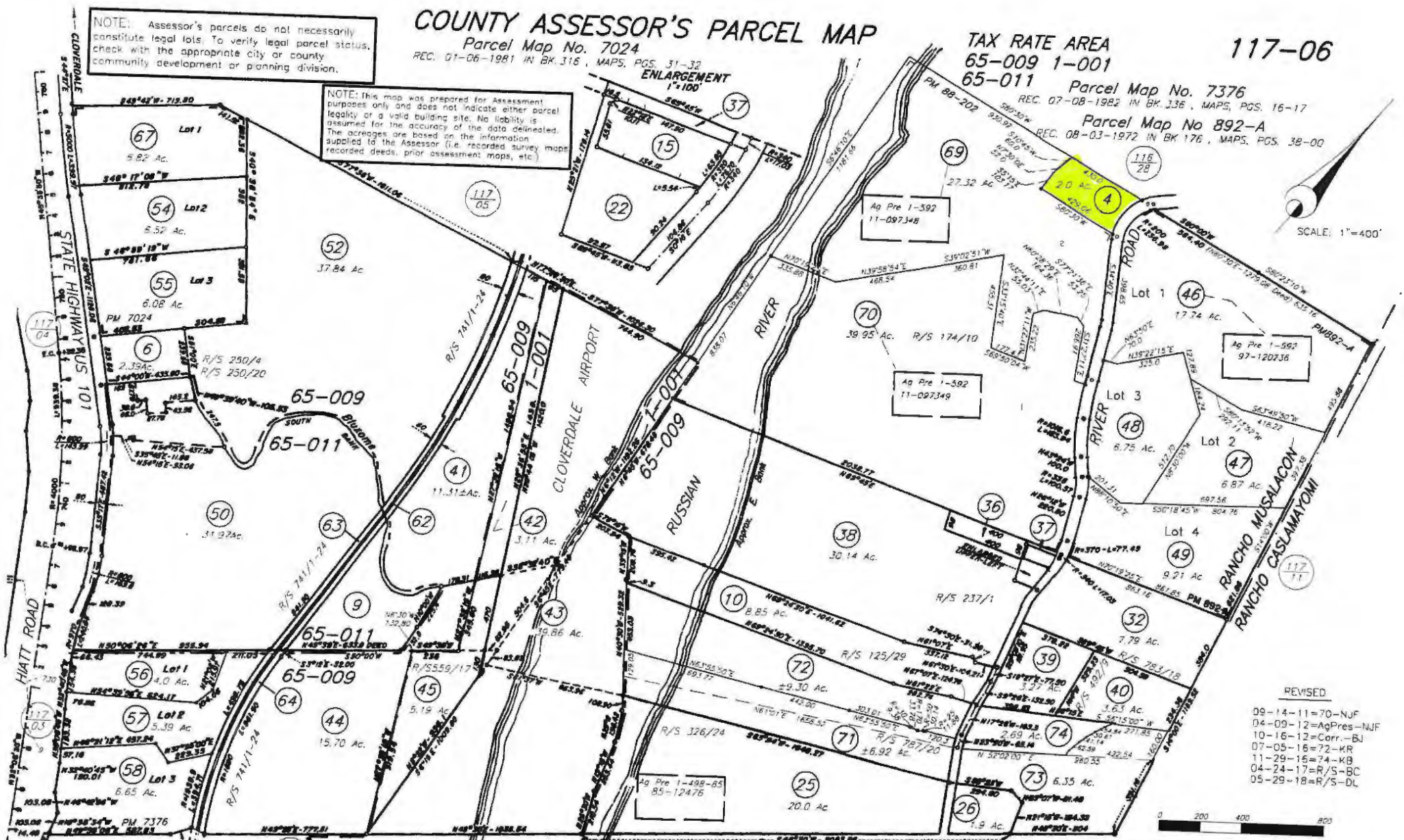

SCALE: 1"=400'

REVISED  
 09-14-11=70-NJF  
 04-09-12=AqPres-NJF  
 10-16-12=Corr.-BJ  
 07-05-16=72-KR  
 11-29-16=74-KB  
 04-24-17=R/S-BC  
 05-29-18=R/S-DL

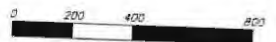

Parcel Map No. 88-202  
 REC. 07-06-1989 IN BK. 438, MAPS, PGS. 40-42

Assessor's Map Bk. 117, Pg. 06  
 Sonoma County, Calif. (ACAD)  
 HYBRID 12/21/10 NJF