

**Exempt from Recording Fees  
Per Gov. Code § 27383**

RECORDING REQUESTED BY  
AND RETURN TO:

CLERK OF THE BOARD  
COUNTY OF SONOMA  
575 ADMINISTRATION DRIVE  
SANTA ROSA, CA 95403

### **LAND CONSERVATION CONTRACT**

This Contract is made by and between Bruce B. Donnell, Trustee of the Bruce B. Donnell Revocable Trust ("Owner") and the County of Sonoma, a political subdivision of the State of California ("County"), and is dated for convenience as 24 AUG 5, 2020.

### **RECITALS**

Whereas County previously entered into a Land Conservation Contract with Owner(s) or Owner(s)' predecessors in interest, which recorded on February 16, 1972, and is identified by Book No. 2603, Page No. 126, in the Official Records of the Sonoma County Recorder, ("Original Contract"); and

Whereas Owners own certain real property ("Subject Property") located within Sonoma County and presently identified by Assessor's Parcel Number(s): 142-111-006; 142-091-003; 142-091-004; and 128-451-010, and more particularly described in the legal description attached to this Contract at **Exhibit "A"**; and

Whereas Both Owners and County desire to limit/continue to limit the use of the Subject Property to agricultural, open space, and compatible uses in order to discourage premature and unnecessary conversion of the Subject Property to uses incompatible with agricultural and/or open space use, including urban uses, recognizing that the Subject Property has substantial public value as agricultural or open space land and that the preservation of the Subject Property in agricultural production or open space constitutes an important physical, social, aesthetic, and economic asset to County and the State of California; and

### **OPERATIVE PROVISIONS**

Now, therefore, in consideration of the foregoing recitals and the mutual promises contained herein, the substantial public benefits to be derived therefrom, and other good and valuable consideration, the receipt and sufficiency of which are hereby acknowledged, Owners and County agree as follows:

## **A. RESCISSION OF ORIGINAL CONTRACT**

The Original Contract is hereby rescinded as of the date that this Contract takes effect as to the Subject Property. If this Contract does not become effective, then the Original Contract shall remain in full force and effect, as to the Subject Property.

## **B. REPLACEMENT CONTRACT**

1. **PURPOSE.** This Contract is entered into pursuant to the provisions of the California Land Conservation Act of 1965, Government Code section 51200 et seq. ("Act"), and is subject to all of the provisions of the Act as they may be amended from time to time.

2. **SUBJECT PROPERTY.**

(a) Owners owns the Subject Property, known as ACC Lot 10, address unassigned, also known as Assessor's Parcel Number(s):142-111-006; 142-091-003; 142-091-004; and 128-451-010, and more particularly described in the legal description attached to this Contract as Exhibit "A", and incorporated herein by reference.

(b) The Subject Property is located within established Agricultural Preserve 2-238.

(c) The Subject Property is approximately 371 acres total and comprised of one legal parcel(s).

3. **TERM.** This Contract shall be effective commencing January 1, 2021, and shall remain in effect for a term of 10 years. This Contract shall be automatically renewed for a full term at the end of each year, unless a Notice of Non-renewal is recorded as provided in Government Code section 51245 and the County's Uniform Rules for Agricultural Preserves and Farmland Security Zones ("Uniform Rules"), adopted by County Board of Supervisor's Resolution No.11-0678 pursuant to Government Code section 51231, -- to the end that at all times during this Contract, there shall be a 10-year term of restriction unless a Notice of Non-renewal has been recorded.

4. **REGULATORY COMPLIANCE & RESTRICTIONS ON USE.** During the term of this Contract, and all renewals and extensions thereof, the Subject Property shall not be used for any purpose other than (1) "agricultural use," or "open space use," as those phrases are defined by the Act, and (2) any use determined by County to be a "compatible use" defined and enumerated in the Uniform Rules and shall at all times be in compliance with the Uniform Rules as they may be amended from time to time.

5. **LAND CONSERVATION PLAN.** The use of the Subject Property shall at all times conform to the Land Conservation Plan, attached to this Contract as **Exhibit "B"**, and made a part of this Contract. If an amendment to the Land Conservation Plan is approved by County and recorded, the amended Land Conservation Plan shall be deemed automatically

incorporated into the Contract as though fully set forth herein without the need for a contract amendment, upon the renewal of the Contract.

6. UNIFORM RULES & FEES. Owners and County agree that the Uniform Rules, as they now exist or as they may be amended from time to time, are incorporated by reference into this Contract as though set out in full and shall be a part of this Contract upon execution and each renewal of this Contract. Owners agree to comply with the Uniform Rules and agree to pay all fees established by County's Board of Supervisors, if any, for the administration of County's agricultural preserve program, and for the processing of applications required by the Uniform Rules.

7. PLANNING AND ZONING. The provisions of this Contract are not intended to limit or supersede the planning and zoning powers of County.

8. CANCELLATION. This Contract may not be cancelled, except pursuant to Government Code sections 51280 through 51287, and the Uniform Rules.

9. RESCISSION. This Contract may not be rescinded, except pursuant to the provisions of the Act and the Uniform Rules, and upon the simultaneous replacement of this Contract with a replacement contract, open space easement, agricultural conservation easement, or other equivalent restriction as allowed by the Act and state law. County may require the rescission and simultaneous replacement of this Contract with a replacement contract as a condition of any proposed subdivision or lot line adjustment affecting the boundaries of the Subject Property.

10. EMINENT DOMAIN. If any action in eminent domain for the condemnation of any land described in this Contract is filed after the execution of this Contract, or if any portion of the Subject Property is acquired in lieu of condemnation, then the provisions of Government Code section 51295 apply.

11. SUCCESSORS IN INTEREST. This Contract, its terms and restrictions, shall run with the land described herein and upon division, to all parcels created therefrom, and shall be binding upon and shall inure to the benefit of all heirs, successors, and assigns of Owners. This Contract shall be transferred from County to a succeeding city or a county acquiring jurisdiction over all or part of the Subject Property, except that a succeeding city may opt not to succeed to the rights, duties, and powers of the County under this Contract if the requirements of Government Code section 51243.5 are met.

12. CERTIFICATE OF COMPLIANCE PARCELS. Owners agree not to apply for or obtain recognition of Certificate of Compliance parcels for all or any portion of the Subject Property for the duration of this Contract, without first obtaining the approval of County's Board of Supervisors, as provided in the Uniform Rules, unless a Notice of Non-Renewal has been recorded for the Contract and there are no more than three years remaining on the Contract's term. County may require replacement contracts for recognized Certificate of Compliance parcels.

13. ENFORCEABLE RESTRICTION. Owner and County intend that the terms, conditions, and restrictions of this Contract conform to the Act, as amended, and that this Contract qualify as an enforceable restriction under the provisions of Revenue and Taxation Code sections 421 through 429, inclusive, and within the meaning of California Constitution, article XIII, section 8.

14. REMEDIES FOR BREACH.

(a) This Contract may be enforced by County in an action filed in the Sonoma County Superior Court for the purpose of compelling compliance or restraining any breach or threatened breach thereof, after providing notice to Owners. The notice shall contain a general description of the condition claimed to by County to be a violation and shall contain a reasonable and specific cure period during which the violation is to cease and the Subject Property is to be restored to the condition that existed prior to the violation. Owners agree that County's remedies at law for any violation of the terms of this Contract are inadequate and that County shall be entitled to the injunctive relief described herein, both prohibitive and mandatory, in addition to such other relief, including damages, to which County may be entitled, including specific performance of the terms of this Contract, without the necessity of proving either actual damages or the inadequacy of otherwise available legal remedies.

(b) A breach of this Contract that constitutes a violation of the Sonoma County Zoning Code may be enforced by County pursuant to Chapter 1 of the Sonoma County Code.

(c) Without altering the provisions of paragraph 8 (Cancellation), a breach of this Contract that constitutes material breach under Government Code section 51250 may be enforced by County or the State of California pursuant to Government Code section 51250, if the requirements of that Section are met.

(d) If Owners breach this Contract, Owners shall pay County one-half percent (1/2 %) of the restricted assessed value of the land subject to this Contract per day for each day the Contract is in breach as liquidated damages. It is understood and agreed that damages for breach of this Contract by Owners are, and will continue to be, impracticable and extremely difficult to ascertain and determine. Execution of this Contract shall constitute agreement by County and Owners that one-half percent (1/2 %) of the restricted assessed value of the land is the actual damage to County and the general public caused by breach of this Contract by Owners, and that such sum is liquidated damages and shall not be construed as a penalty. No damages shall be recoverable if the Owners remedies or has commenced and thereafter diligently pursues such action required to remedy any breach or material breach within sixty (60) days after the date written notice of said breach or material breach is sent to Owners by County. This provision does not impair County's ability to enforce this Contract by injunction or specific performance.

(e) The remedies set forth in this paragraph 14 are not exclusive and are not intended to displace any other remedies available to either party as provided by this Contract or any applicable local, state or federal law.

15. NO WAIVER. Enforcement of the terms of this Contract shall be at the sole discretion of County, or where applicable the State of California, and any forbearance by County or State to exercise its rights under this Contract in the event of any violation or threatened violation by Owner(s) of any term of this Contract shall not be deemed or construed to be a waiver by County or State of such term or of any subsequent violation or threatened violation of the same or any other terms of this Contract. Any failure by County or State to act shall not be deemed a waiver or forfeiture of County's or State's right to enforce any and all of the terms of this Contract in the future.

16. CONSIDERATION. Owners shall not receive any payment from County in consideration of the obligations imposed by this Contract. The parties recognize and agree that the consideration for the execution of this Contract is the substantial public benefit to be derived from this Contract and the advantage that will accrue to Owners as a result of any reduction in the assessed value of the Subject Property due to the imposition of the limitations on the use of the Subject Property contained in this Contract.

17. NOTICE. Notices required to be given under this Contract, or as may otherwise be required by law in connection with the administration of this Contract, shall be made by personal service, or by first-class United States mail, to the parties as follows:

(a) To Owners or successor(s) in interest of Owners, at the mailing address shown on the most recent assessment roll for the Subject Property; and

(b) To County, c/o the Clerk of the Board of Supervisors, 575 Administration Drive, Suite 100A, Santa Rosa, California 95403.

IN WITNESS WHEREOF, Owner(s) and County have executed this Contract as of the day and year set forth above.

ATTEST:

Sheryl Bratton, Clerk

COUNTY OF SONOMA

By: \_\_\_\_\_  
Darin Bartow  
Chief Deputy, Clerk of the Board

By: \_\_\_\_\_  
Susan Gorin  
Chair, Board of Supervisors

**NOTE: Acknowledgments must be attached.**

OWNER(S):

BRUCE B. DONNELL, TRUSTEE OF THE BRUCE B. DONNELL REVOCABLE TRUST

By: [Signature] TRUSTEE  
Print Name: BRUCE B. DONNELL  
Print Title: TRUSTEE

Date: 24 AUGUST 2020

**NOTE: Acknowledgments must be attached.**

## ACKNOWLEDGMENT

A notary public or other officer completing this certificate verifies only the identity of the individual who signed the document to which this certificate is attached, and not the truthfulness, accuracy, or validity of that document.

State of ~~California~~

County of

~~Sonoma~~ NEW MEXICO  
SANTA FE

On

AUG 24TH, 2020

before me,

JEANNETTE MARTINEZ OFFICER  
BRUCE BOLTON, DOMINELL  
(insert name and title of the officer)

personally appeared

BRUCE B. DOMINELL

who proved to me on the basis of satisfactory evidence to be the person(s) whose name(s) is/are subscribed to the within instrument and acknowledged to me that he/she/they executed the same in his/her/their authorized capacity(ies), and that by his/her/their signature(s) on the instrument the person(s), or the entity upon behalf of which the person(s) acted, executed the instrument.

I certify under PENALTY OF PERJURY under the laws of the State of ~~California~~ NM that the foregoing paragraph is true and correct.

WITNESS my hand and official seal.

Signature

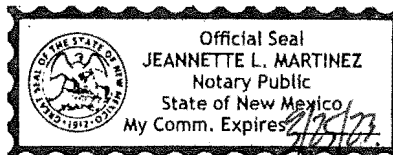
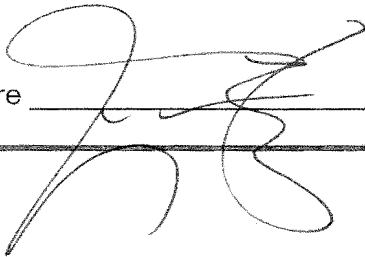

(Seal)

## EXHIBIT "A"

The real property which is the subject of this CONTRACT is situated within agricultural preserve 2-238 as shown by map thereof recorded in preserve map books number 1, pages 4, 6, dated February 24, 1970; and book number 4, pages 6, 14, dated November 9, 1971, located in the Office of the County Recorder of Sonoma County, California, and said real property is more particularly described as follows:

### LEGAL DESCRIPTION

#### EXHIBIT A

The land referred to herein below is situated in the Unincorporated Area, County of Sonoma, State of California, and is described as follows:

##### Parcel One:

Being a portion of the lands of O.D. Donnell, Jr., as described in that Deed recorded in Book 540 of Official Records, page 33, Sonoma County Records, and being a portion of Fields 33, 57, 58, 59, 62, 63, 64 and 65 as shown on that map entitled "Lakeville Stock Farms", filed in the Office of the County Recorder in Book 50 of Maps, at page 11, Sonoma County Records, said portion being more particularly described as follows:

Commencing at the Southeasterly corner of Field 65, as shown on the abovementioned map; thence along the Southerly line of said Field, South 67° 10' 14" West, 1804.44 feet (m) (deed: S67° 13' 06" W) to a set iron pipe, said pipe being the true point of beginning of the lands herein described; thence continuing South 67° 10' 14" West, 1938.96 feet (m) (deed: S67° 13' W), to a set iron pipe; thence South 69° 23' 19" West, 388.74 feet (m) (deed: S69° 16' W, 390.06) to a found iron bar as shown on said map; thence South 22° 54' 00" East, 1018.50 feet; thence South 24° 11' 00" East, 300.80 feet (r); thence South 36° 56' 00" East, 30.60 feet (r); thence South 43° 15' 00" East, 79.20 feet (r); thence South 65° 29' 00" East, 43.30 feet (r); thence South 70° 20' 00" East, 299.90 feet (r); thence South 49° 13' 00" East, 70.50 feet (r); thence South 17° 20' 00" East, 63.40 feet (r); thence South 15° 56' 00" East, 245.30 feet (r); thence South 4° 46' 00" East, 47.10 feet (r); thence South 1° 18' 30" East, 40.58 (c) (deed: S0 13' W, 42.06') to a found iron pipe tagged RE 3285 marking the Northeasterly corner of the lands of O.D. Donnell, Jr., as described in that Deed recorded in Book 635 of Official Records, page 306, Sonoma County Records; thence along the Easterly line of said lands, South 2° 16' 01" West, 551.62 feet (m) (deed: S2° 22' E, 551.4') to a found 1/4" iron pipe; thence South 19° 49' 31" East, 568.29 feet (m) (deed: S19 33' 30" E, 568.4') to a found 1/4" iron pipe tagged LS 2798; thence South 21° 57' 47" East, 472.17 feet (m) (deed: S22° 06' E, 472.2') to a found 1/4" iron pipe tagged RE 2439; thence South 25° 01' 04" East, 485.68 feet (m) (deed: S24° 43' E, 485.2') to a found 1/4" iron pipe tagged RE 2439; thence South 33° 29' 35" East, 252.57 feet (m) (deed: S33° 27' E, 252.3') to a found 2/4" iron pipe tagged RE 3285 marking the Southeasterly corner of said lands; thence South 67° 11' 24" West, 59.13 feet (m) (deed: S67° 20' W, 63.5'); thence South 22° 36' 21" East, 122.75 feet (m) (deed: S22° 33' E) to a set iron pipe hereinafter referred to as Point "B"; thence South 82° 55' 23" West, 1463.61 feet (m) to a set iron pipe; thence South 2° 43' 40" West, 326.95 feet (m) to a set iron pipe; thence South 71° 02' 46" West, 558.27 feet (m) to a set iron pipe; thence North 77° 48' 23" West, 887.06 feet (m) to a set iron pipe; thence North 49° 52' 59" West, 285.09 feet (m) to a set iron pipe; thence North 75° 02' 28" West, 774.58 feet (m) to a set iron pipe; thence North 36° 18' 17" West, 1318.03 feet (m) to a set iron pipe; thence North 38° 30' 16" East, 1451.46 feet (m) to a set iron pipe; thence North 23° 51' 30" East, 1811.18 feet (m) to a set iron pipe; thence North 67° 52' 31" East, 558.00 feet (m) to a set iron pipe; thence North 22° 54' 18" West, 2250.42 feet (m) to a set iron pipe; thence North 67° 14' 57" East, 723.46 feet (m) to a set iron pipe on the Easterly line of the first mentioned lands of Donnell; thence South 22° 45' 03" East, 567.46 feet (m) (deed: S22° 44' E) to the Northwestern corner of Field 65; thence along the Northerly line of Field 65, North 67° 00' 00" East, 5.00 feet (m) (deed: N67° 00' E) to a found 1" iron pipe tagged RE 2439; thence continuing North 67° 00' 00" East, 715.92 feet (m) (deed: N67° 00' E) to a set iron pipe; thence leaving said line South 22° 58' 00" East, 1648.04 feet (m) to a set iron pipe; thence North 67° 10' 14" East, 1604.78 feet (m) to a set iron pipe; thence South 22° 49' 46" East, 60.00 feet (m) to the true point of beginning. All set iron pipes are 1/2" x 30" and are tagged LS 4483.

##### Parcel Two:

Together with an easement for roadway and public utility purposes, said easement being more particularly described as follows:

Beginning at the abovementioned Point "B"; thence South 22° 36' 21" East, 473.65 feet (m) to the Northwestern corner of the lands of Dewey Donnell as described in that Deed recorded in Book 1263 of Official Records, page 278, Sonoma County Records; thence along the Northerly line of said lands North 67° 12' 38" East, 980.87 feet (m) (deed: N67° 20' E, 982.0'); thence South 16° 07' 54" East, 20.13 feet (m) (deed: S16° 00' E, 20'); thence South 67° 12' 38" West, 978.60 feet (m) (deed: S67° 20' W, 982') to the Southwesterly corner of said lands of Dewey Donnell; thence

**EXHIBIT A**  
(Continued)

South  $62^{\circ} 41' 19''$  West, 69.23 feet (m) to a set iron pipe; thence North  $14^{\circ} 13' 55''$  West, 61.73 feet (m); thence North  $22^{\circ} 21''$  West, 138.75 feet (m); thence North  $28^{\circ} 00' 24''$  West, 171.76 feet (m); thence North  $1^{\circ} 44' 38''$  West, 45.40 feet (m); thence North  $22^{\circ} 36' 21''$  West, 102.76 feet (m); thence North  $82^{\circ} 55' 23''$  East, 62.27 feet (m), to the true point of beginning.

Note: This description was prepared from data derived through a combination of calculations, field surveys, and record information. Courses that were established from measurements derived from a field survey are followed by the notation (m). Courses that were not surveyed but derived strictly from calculations are followed by the notation (c). Courses that were not surveyed but derived from record information (deeds, maps, highway and railroad drawings) are followed by the notation (r).

A.P. No.'s 142-111-006, 128-451-010, 142-091-003 & 004

## **EXHIBIT "B"**

### **LAND CONSERVATION PLAN**

This Land Conservation Plan is made by and between Bruce B. Donnell, Trustee of the Bruce B. Donnell Revocable Trust, ("Owner") and the County of Sonoma, a political subdivision of the State of California ("County"), and is hereby incorporated by reference into the Land Conservation Contract to which it is attached as though fully set forth therein ("Contract").

1. PURPOSE. The purpose of this Land Conservation Plan is to identify the approximate location and acreage of designated uses to which the Subject Property is or may be used during the term of the Land Conservation Contract consistent with the terms of the Land Conservation Contract, the Sonoma County Uniform Rules for Agricultural Preserves and Farmland Security Zones ("Uniform Rules"), and the California Land Conservation Act (Government Code section 51200 et seq.), as they now exist, or as they may be amended from time to time.

#### **2. DEFINITIONS.**

- a. "Subject Property," shall have the same meaning as the term "Subject Property," as used in the Contract.
- b. "Prime Agricultural Use," means the use of "Prime Agricultural Land," for one or more "Agricultural Use," as those phrases are defined in the Uniform Rules.
- c. "Non-Prime Agricultural Use," means the use of "Non-prime Agricultural Land," for one or more "Agricultural Use," as those phrases are defined in the Uniform Rules.
- d. "Open Space Use," means the use of "Open Space Land for an "Open Space Use," as those phrases are defined in the Uniform Rules.
- e. "Compatible Use," shall have the same meaning as the term "Compatible Use," as used in the Uniform Rules.
- f. "Undesignated Area," means portion of land under the Contract that is vacant and potentially available for any qualifying agricultural and/or compatible use, consistent with the terms of the Contract, the Uniform Rules, and the Land Conservation Act, as they now exist or as they may be amended from time to time. Use of the "Undesignated Area," for agricultural or compatible use requires amendment of this Land Conservation Plan.

3. DESIGNATED LAND USES. Owner(s) agree to manage and maintain the Subject Property in a manner that ensures that the following designated uses will conform to the identified acreage and location at all times during the term of the Contract and any extensions

thereof. Any proposed change to a designated use, acreage, and/or location, requires amendment of this Land Conservation Plan.

<u>Designated Use</u>	<u>Acreage</u>	<u>Location</u>
PRIME AGRICULTURAL USE(S):	81± acres	See Site Plan
NON-PRIME AGRICULTURAL USE(S):	290± acres	See Site Plan
TOTAL:	371± acres	

4. SITE PLAN. A site plan showing the location of the designated uses described in paragraph 3, above, is attached and incorporated by reference into this Land Conservation Plan. Any proposed change to the Site Plan requires amendment of this Land Conservation Plan.

5. AMENDMENT TO LAND CONSERVATION PLAN.

a. Any change to the acreage or location of the designated uses described in paragraph 3, above, requires written amendment to this Land Conservation Plan, consistent with the Land Conservation Contract, Uniform Rules, and Land Conservation Act, as they now exist or as they may be amended from time to time.

b. Owner(s), or Owner(s) predecessor(s) in interest, may apply to the Permit and Resource Management Department (PRMD) for an amendment of this Land Conservation Plan. With the approval of the Director of PRMD, Owner(s) or Owner(s)' predecessor in interest may designate an agent to file an application for amendment of this Land Conservation Plan on their behalf.

c. The Board of Supervisors, or its designee, shall consider and decide all requests to amend this Land Conservation Plan.

d. All amendments to this Land Conservation Plan are deemed automatically incorporated into the Land Conservation Contract to which it applies, upon approval by the Board of Supervisors or its designee, and upon recordation of the executed amendment with the Sonoma County Recorder's Office.

e. For purposes of property tax assessment, any amendment to the Land Conservation Plan or Land Conservation Contract will be recognized by the Sonoma County Assessor's Office on the January 1<sup>st</sup> lien date of the year following the year in which the amendment is recorded, consistent with Revenue and Taxation Code sec. 430.5.

6. BREACH. Failure to conform to this Land Conservation Plan is a breach of the Land Conservation Contract to which it is attached and incorporated by reference.

AGREEMENT AND STATEMENT BY OWNER(S):

I/we agree to comply with the provisions of this Land Conservation Plan, as it now exists or as it may be amended from time to time, for the duration of the Land Conservation Contract to which it is attached and incorporated by reference, including any and all renewals or extension of the Land Conservation Contract.

BRUCE B. DONNELL, TRUSTEE OF THE BRUCE B. DONNELL REVOCABLE TRUST

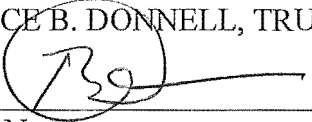
By:   
Print Name: BRUCE B. DONNELL  
Print Title: TRUSTEE

Date: 24 AUGUST 2020

**NOTE: Acknowledgments must be attached.**

-----County Use Only-----

COUNTY OF SONOMA:

BOARD OF SUPERVISORS or DESIGNEE OF BOARD OF SUPERVISORS

Approved on \_\_\_\_\_, 2020

ATTEST:

Sheryl Bratton, Clerk

County of Sonoma

By: \_\_\_\_\_  
Darin Bartow  
Chief Deputy, Clerk of the Board

By: \_\_\_\_\_  
Susan Gorin  
Chair, Board of Supervisors

**NOTE: Acknowledgments must be attached.**

## ACKNOWLEDGMENT

A notary public or other officer completing this certificate verifies only the identity of the individual who signed the document to which this certificate is attached, and not the truthfulness, accuracy, or validity of that document.

State of California NEW MEXICO  
County of Sonoma SANTA FE.

On AUG 24TH, 2020. before me, JEANNETTE MARTINEZ BANK OFFICER.  
(insert name and title of the officer)

personally appeared BRUCE B. DONNELLY.  
who proved to me on the basis of satisfactory evidence to be the person(s) whose name(s) is/are subscribed to the within instrument and acknowledged to me that he/she/they executed the same in his/her/their authorized capacity(ies), and that by his/her/their signature(s) on the instrument the person(s), or the entity upon behalf of which the person(s) acted, executed the instrument.

I certify under PENALTY OF PERJURY under the laws of the State of <sup>NM</sup>California that the foregoing paragraph is true and correct.

WITNESS my hand and official seal.

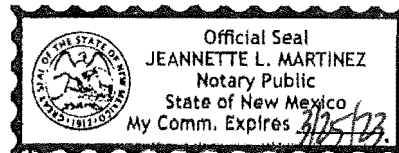

Signature \_\_\_\_\_

(Seal)

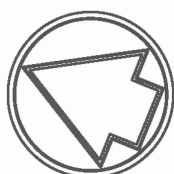
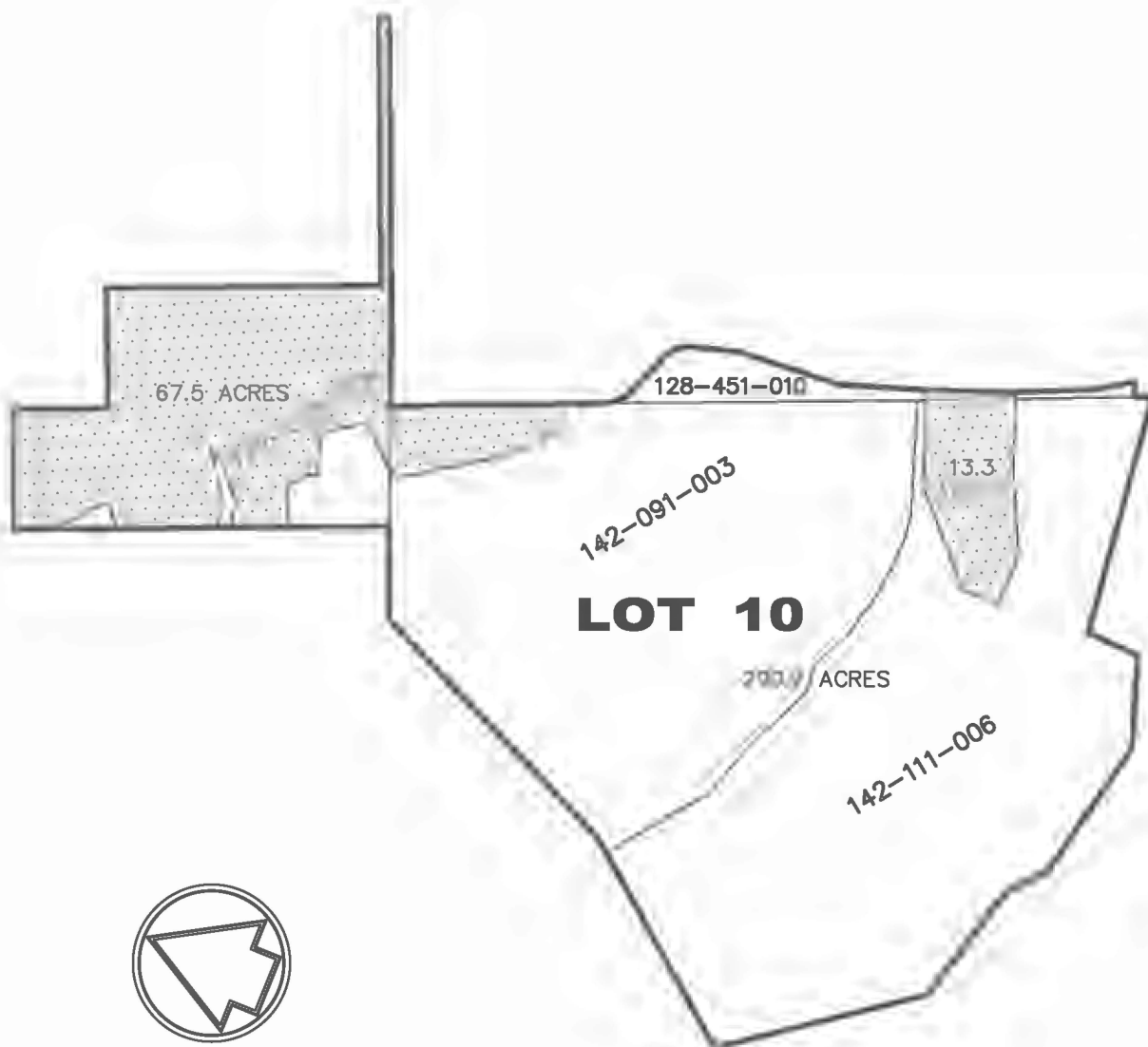



1" = 1100'

- ASSESSOR PARCEL LINE
-  VINEYARD AG USE AREA = 80.8 ACRES
-  GRAZING AG USE AREA = 290.2 ACRES

## EXHIBIT FOR LAND CONSERVATION CONTRACT

Bruce Donnell Trust

