

JMA
Architects
James McCalligan Architect
License No. C17891
15 4th Street, Suite A
Santa Rosa, California 95401
(707) 578-4525 Fax: 578-3742
These drawings are an instrument
of service and shall not be used,
in part or in whole, for any work
not specifically contracted with
James A. McCalligan Architect.
Copyright 2017

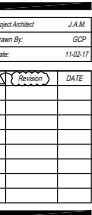

SCALE: 1/4" = 1'-0"



SCALE: 1/4" = 1'-0"

Art and Tracy Torano
21020 GEYSERVILLE ROAD
GEYSERVILLE, CALIFORNIA 95441
APN 140-100-008

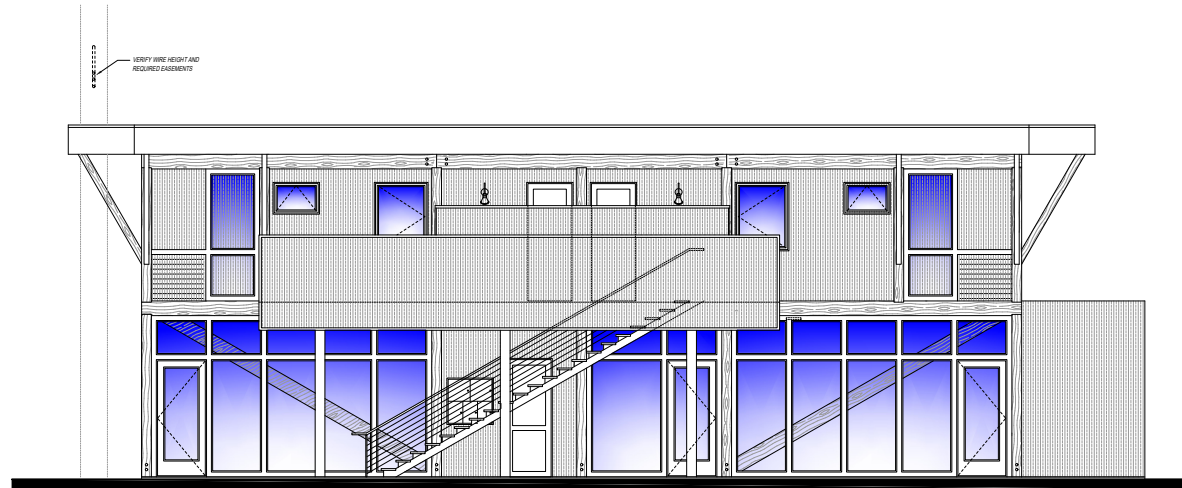

NORTHEAST ELEVATION W/ DECK
SCALE: 1/4" = 1'-0"

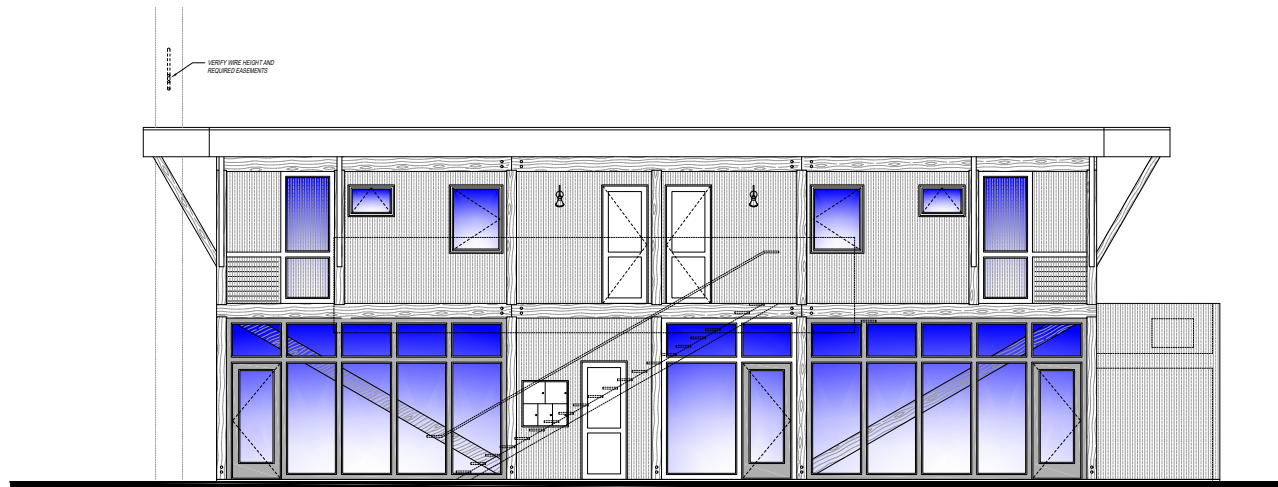

NORTHEAST ELEVATION, DECK NOT SHOWN
SCALE: 1/4" = 1'-0"

Project Architect	J.M.M.
Drawn By	GCP
Date	11-02-17
Revised	DATE