PARCEL MAP MNS 05-0048
09-18-07 IN BK. 713, MAPS, PGS. 31-0
Ptn Parcel Map No. 7790
14-12-84 IN BK. 355, MAPS, PGS. 30-32

COUNTY ASSESSOR'S PARCEL MAP

TAX RATE AREA
176-012
176-022

110-

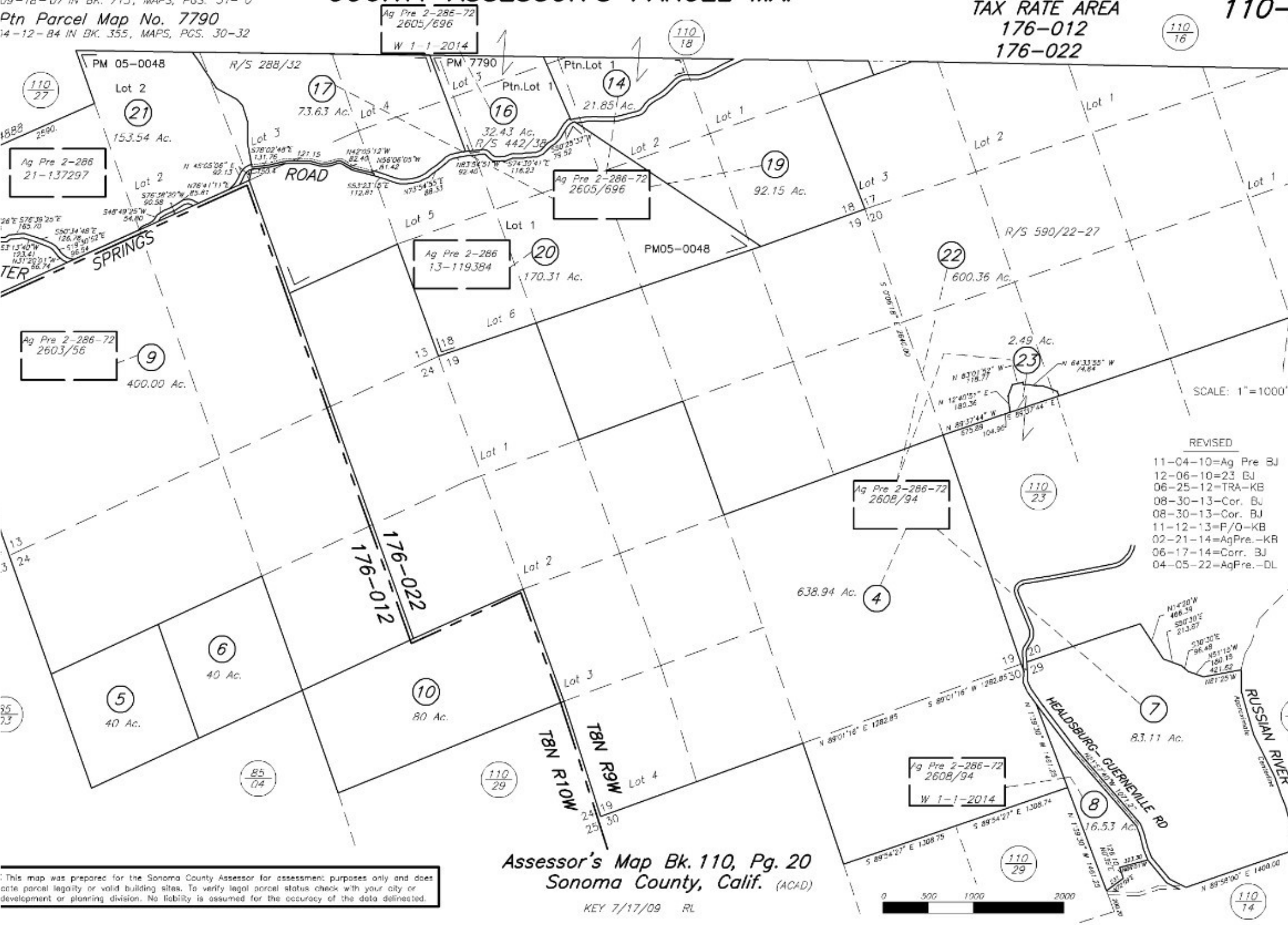

This map was prepared for the Sonoma County Assessor for assessment purposes only and does
cate parcel legality or valid building sites. To verify legal parcel status check with your city or
development or planning division. No liability is assumed for the accuracy of the data delineated.

Assessor's Map Bk. 110, Pg. 20
Sonoma County, Calif. (ACAD)

KEY 7/17/09 RL