Community Development Commission

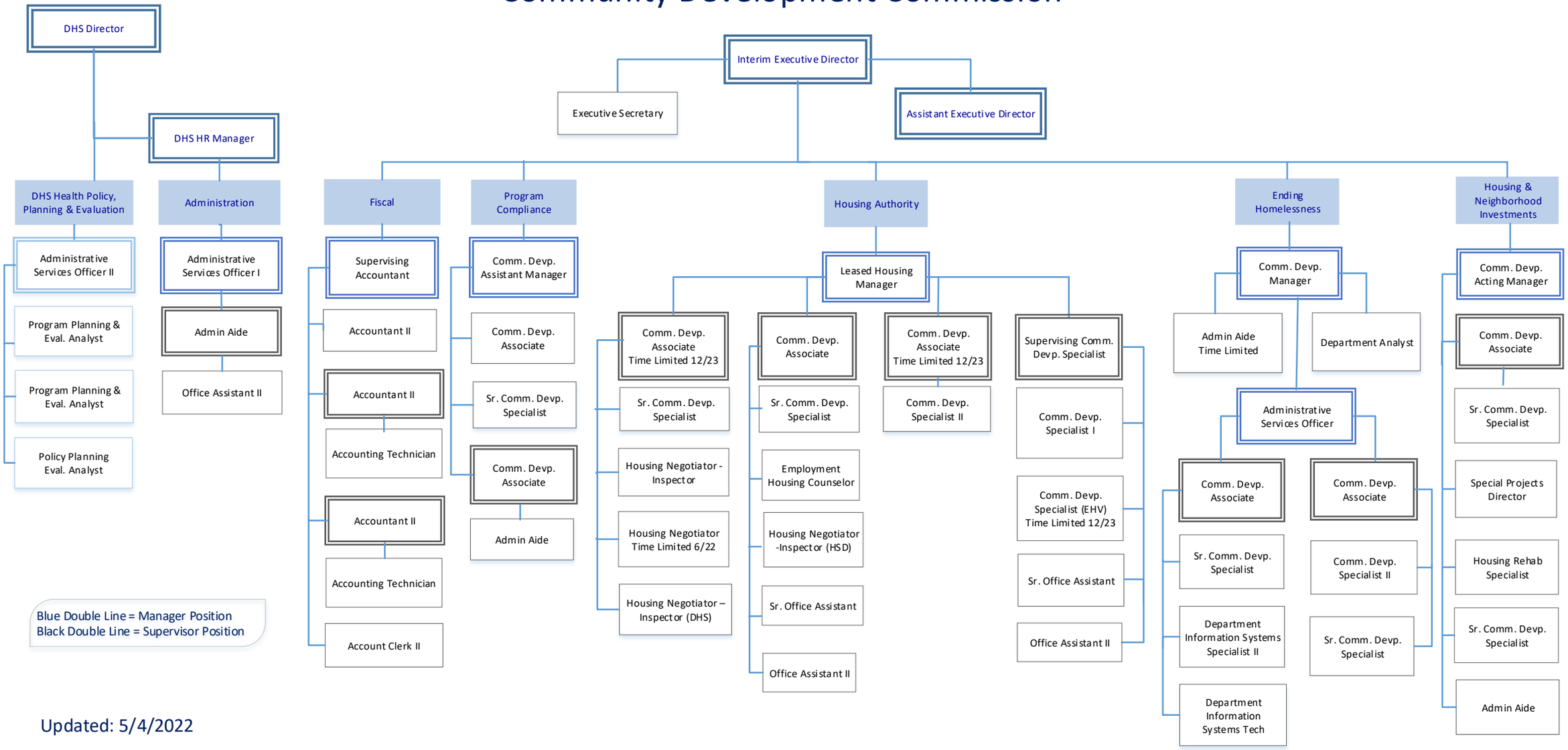

Updated: 5/4/2022