

Right-of-Way Vacation for portions of Terrace and Rio Vista Roads in Monte Rio; RWV21-0001

Sonoma County





Assessor's Parcel Map

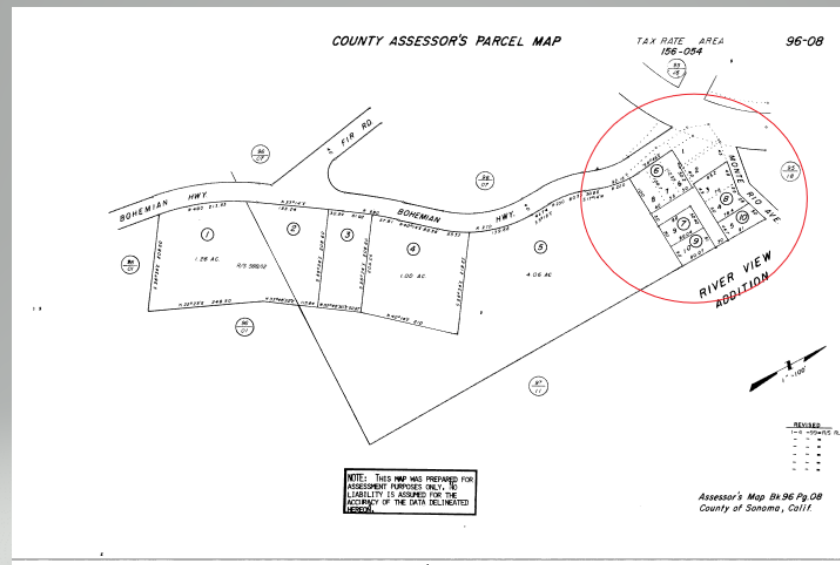

Plat of subject vacation

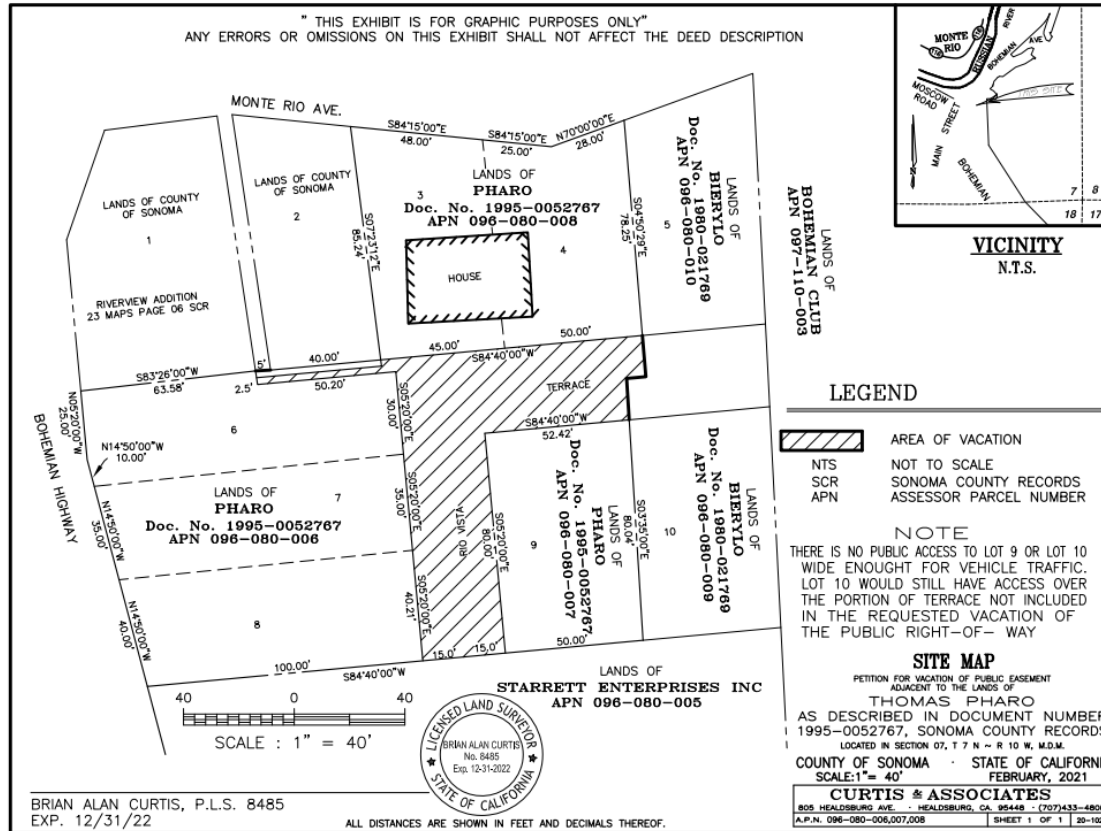

Intersection of Monte Rio and Bohemian Avenues



Subject R/W is atop this hill



Subject vacation is inaccessible behind this home



Questions?

