

Resolution Exhibit B

" THIS EXHIBIT IS FOR GRAPHIC PURPOSES ONLY"
ANY ERRORS OR OMISSIONS ON THIS EXHIBIT SHALL NOT AFFECT THE DEED DESCRIPTION

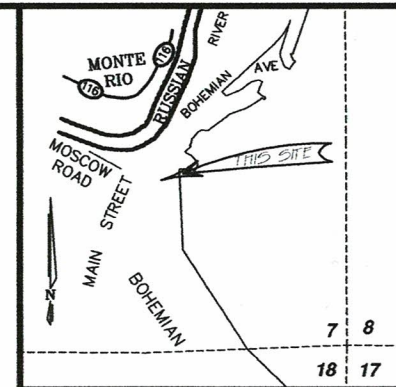
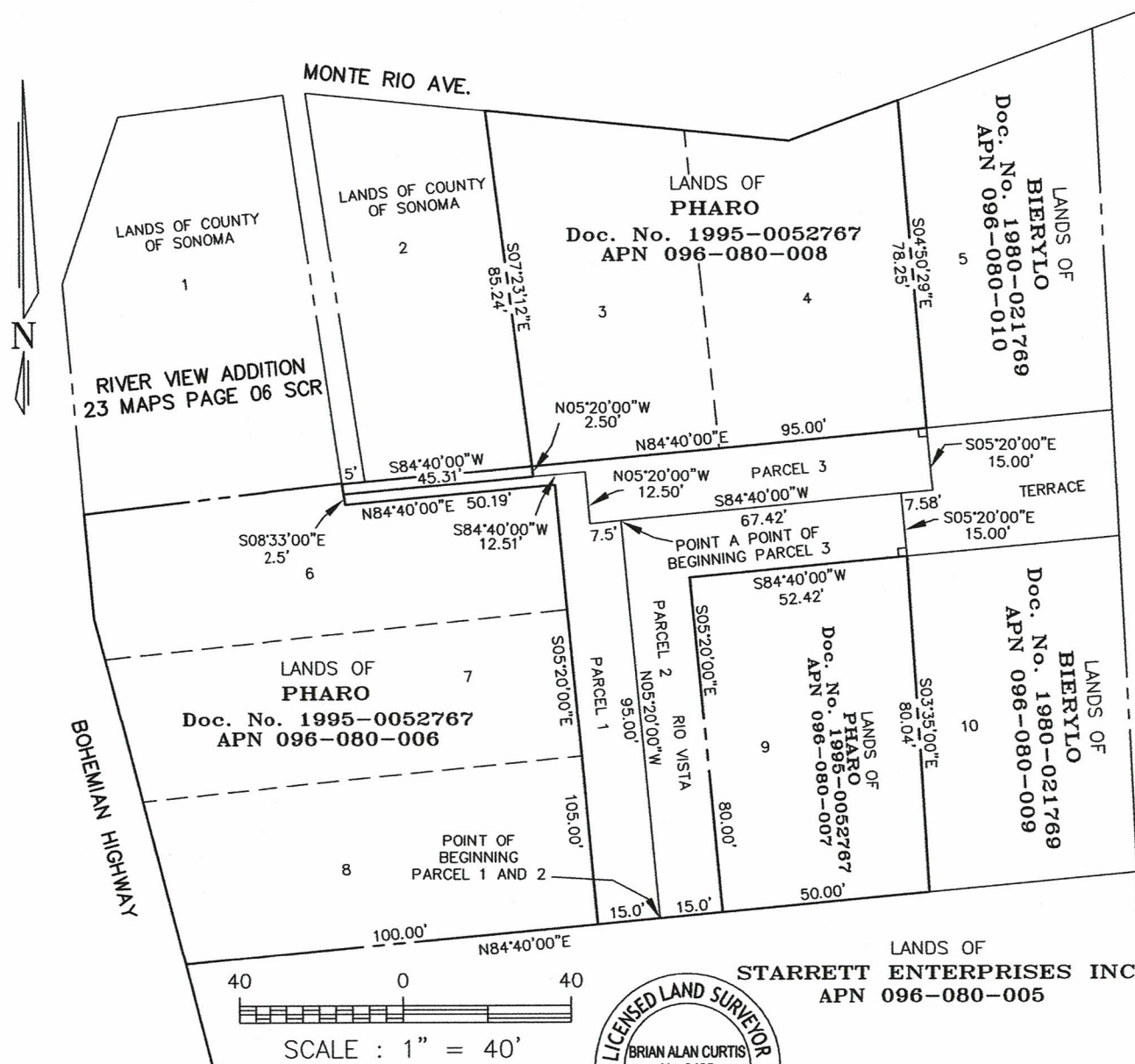

VICINITY
N.T.S.

LEGEND

NTS NOT TO SCALE
SCR SONOMA COUNTY RECORDS
APN ASSESSOR PARCEL NUMBER

BASIS OF BEARINGS:

PARCEL MAP OF RIVER VIEW ADDITION
FILED IN BOOK 23 OF MAPS AT PAGE 06.
SONOMA COUNTY RECORDS.

EXHIBIT "B"

VACATION OF PUBLIC RIGHT OF WAY
ADJACENT TO THE LANDS OF

THOMAS PHARO

AS DESCRIBED IN DOCUMENT NUMBER
1995-0052767, SONOMA COUNTY RECORDS
LOCATED IN SECTION 07, T 7 N ~ R 10 W, M.D.M.

COUNTY OF SONOMA · STATE OF CALIFORNIA
SCALE: 1" = 40' FEBRUARY, 2021

CURTIS & ASSOCIATES

805 HEALDSBURG AVE. · HEALDSBURG, CA. 95448 · (707) 433-4808
A.P.N. 096-080-006,007,008 SHEET 1 OF 1 20-102

Brian A Curtis 2-12-21

BRIAN ALAN CURTIS, P.L.S. 8485
EXP. 12/31/22



ALL DISTANCES ARE SHOWN IN FEET AND DECIMALS THEREOF.