

LOCATION MAP  
1 inch = 2 miles

1 inch = 500 feet

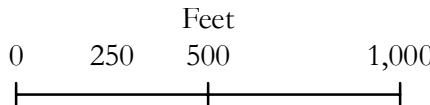

LOT	EXISTING	PROPOSED	CHANGE
1/A	184.7 AC±	95 AC±	-49%
2/B	114.4 AC±	47 AC±	-59%
3/C	78.1 AC±	235 AC±	+301%

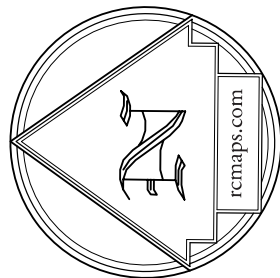

MAIN MAP

- Proposed Parcels
- ACC Parcels
- Buildings
- Septic Area
- Roads
- 50' Contour
- 10' Contour
- Spring
- Well
- Pond

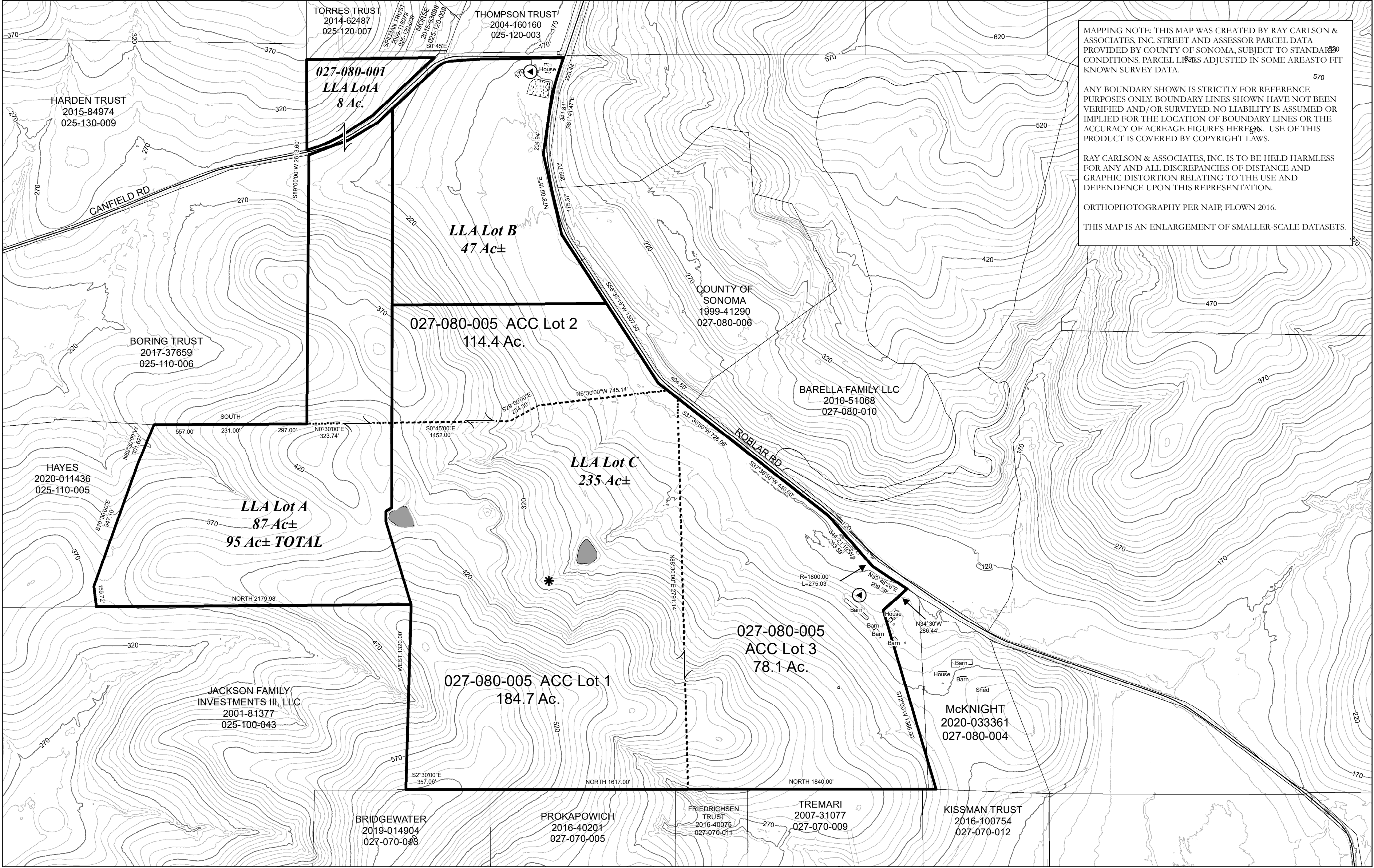

PROJECT INFORMATION

OWNER/APPLICANT LOT A	CLAUDIA McKNIGHT, ET AL
PHONE	707-795-2515
ADDRESS	5000 CANFIELD ROAD CANFIELD ROAD, CA 94952
APN	027-080-001 PTN & -005 PTN
SITE ADDRESS	4855 CANFIELD ROAD, PETALUMA
ZONING	DA B6 10 Z & LEA B6 160 Z
SEWAGE DISPOSAL	SEPTIC
WATER SUPPLY	WELL
LAND USE	AGRICULTURAL
OWNER/APPLICANT LOT B	CLAUDIA McKNIGHT, ET AL
PHONE	707-795-2515
APN	027-080-005 PTN
SITE ADDRESS	7180 ROBLAR ROAD, PETALUMA
ZONING	LEA B6 160 Z
SEWAGE DISPOSAL	SEPTIC
WATER SUPPLY	WELL
LAND USE	AGRICULTURAL
OWNER/APPLICANT LOT C	CLAUDIA McKNIGHT, ET AL
PHONE	707-795-2515
APN	027-080-005 PTN
SITE ADDRESS	ROBLAR ROAD, PETALUMA
ZONING	LEA B6 160 Z
SEWAGE DISPOSAL	SEPTIC
WATER SUPPLY	WELL
LAND USE	AGRICULTURAL

NOTE:  
THIS IS A LOT LINE ADJUSTMENT OF THE STEINBERG ESTATE TO PROTECT THE INTEREST OF EACH MEMBER FOR PARTITION.

SURVEYOR'S STATEMENT  
I, RAY C. CARLSON, A LICENSED LAND SURVEYOR IN AND FOR THE STATE OF CALIFORNIA, DO HEREBY STATE THAT THIS MAP WAS PREPARED BY ME, OR UNDER MY DIRECTION, AS REQUESTED BY THE STEINBECK TRUST IN MARCH 2019.  
THIS MAP HAS BEEN COMPILED FROM VARIOUS RECORD DATA SOURCES. A BOUNDARY SURVEY HAS NOT BEEN PERFORMED BY THIS SURVEYOR OF THE LANDS DELINEATED HEREON. NO LIABILITY IS ASSUMED OR IMPLIED FOR THE LOCATION OF BOUNDARY LINES OR THE ACCURACY OF ACREAGE FIGURES SHOWN HEREON.  
RAY C. CARLSON LS 3890 7-21-20 DATE



SITE MAP

SHOWING A PROPOSED LOT LINE ADJUSTMENT TO THE LANDS OF CLAUDIA McKNIGHT, TRUSTEE AS DESCRIBED IN THOSE DEEDS RECORDED AS DOCUMENT NUMBERS 2017-061192 AND 2017-061193, AND OF THE LANDS OF JOHN SCHELLING JR., TRUSTEE, ET AL AS DESCRIBED IN THAT DEED RECORDED AS DOCUMENT NUMBER 2017-067228, ALL SONOMA COUNTY RECORDS, BEING AN ADJUSTMENT OF ACC LOT '1' AS DESCRIBED IN DOCUMENT NUMBER 2020-033362, AND OF ACC LOT '2' AS DESCRIBED IN DOCUMENT NUMBER 2020-033363, OF ACC LOT '3' AS DESCRIBED IN DOCUMENT NUMBER 2020-033364, ALL SONOMA COUNTY RECORDS.

LYING WITHIN THE BLUCHER RANCHO  
COUNTY OF SONOMA STATE OF CALIFORNIA

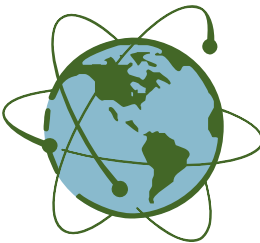

RAY CARLSON  
AND ASSOCIATES, INC.  
Mapping for a Better World™

SURVEYING • MAPPING • GIS • CONSULTING  
411 RUSSELL AVENUE, SANTA ROSA, CA 95403  
RCMAPS.COM • 707-528-7649

©2020 Ray Carlson & Associates, Inc.  
APN 027-080-001 & 005 JOB 2017-046 ACC

7/21/2020 0:2017-046\_Steinbeck Estate\_RC GIS\LLA\_20190506Steinbeck17\_46JK18x26.mxd