

COUNTY ASSESSOR'S PARCEL MAP

TAX RATE AREA
7-000 58-021
58-009 67-012

045-26

PTN. SUBDIVISION OF THE ROBERT L. CRANE RANCH
REC. 11-20-1902 IN BK. 13, MAPS, PGS. 24-00

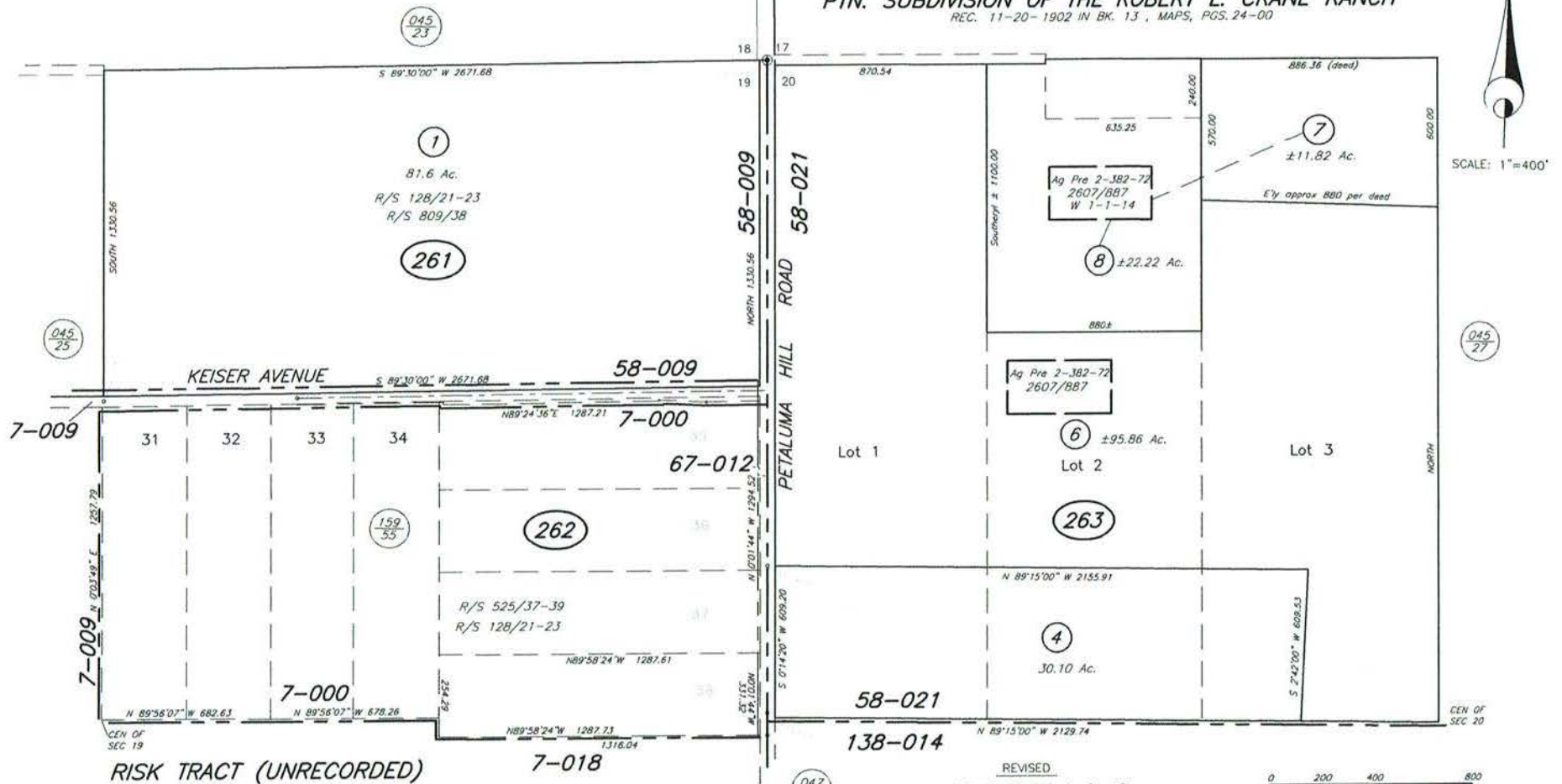

RISK TRACT (UNRECORDED)

NOTE: This map was prepared for Assessment purposes only and does not indicate either parcel legality or a valid building site. No liability is assumed for the accuracy of the data delineated. The acreages are based on the information supplied to the Assessor (i.e. recorded survey maps, recorded deeds, prior assessment maps, etc.)

NOTE: Assessor's parcels do not necessarily constitute legal lots. To verify legal parcel status, check with the appropriate city or county community development or planning division.

- REVISED
- 02-17-95=BLA; Ac Cor LSL
 - 04-09-08=TRA KB
 - 03-21-14=P/O BJ
 - 07-06-15=06-KR
 - 08-25-15=10 BJ
 - 07-18-15=f, 2, 3, 4(262) KR
 - 10-21-19=RdTake-DL
 - 04-28-20=R/S-RW

0 200 400 800

Assessor's Map Bk. 045, Pg. 26
Sonoma County, Calif. (ACAD)
KEY 11/4/08 RL

COUNTY ASSESSOR'S PARCEL MAP

TAX RATE AREA
58-021

045-27

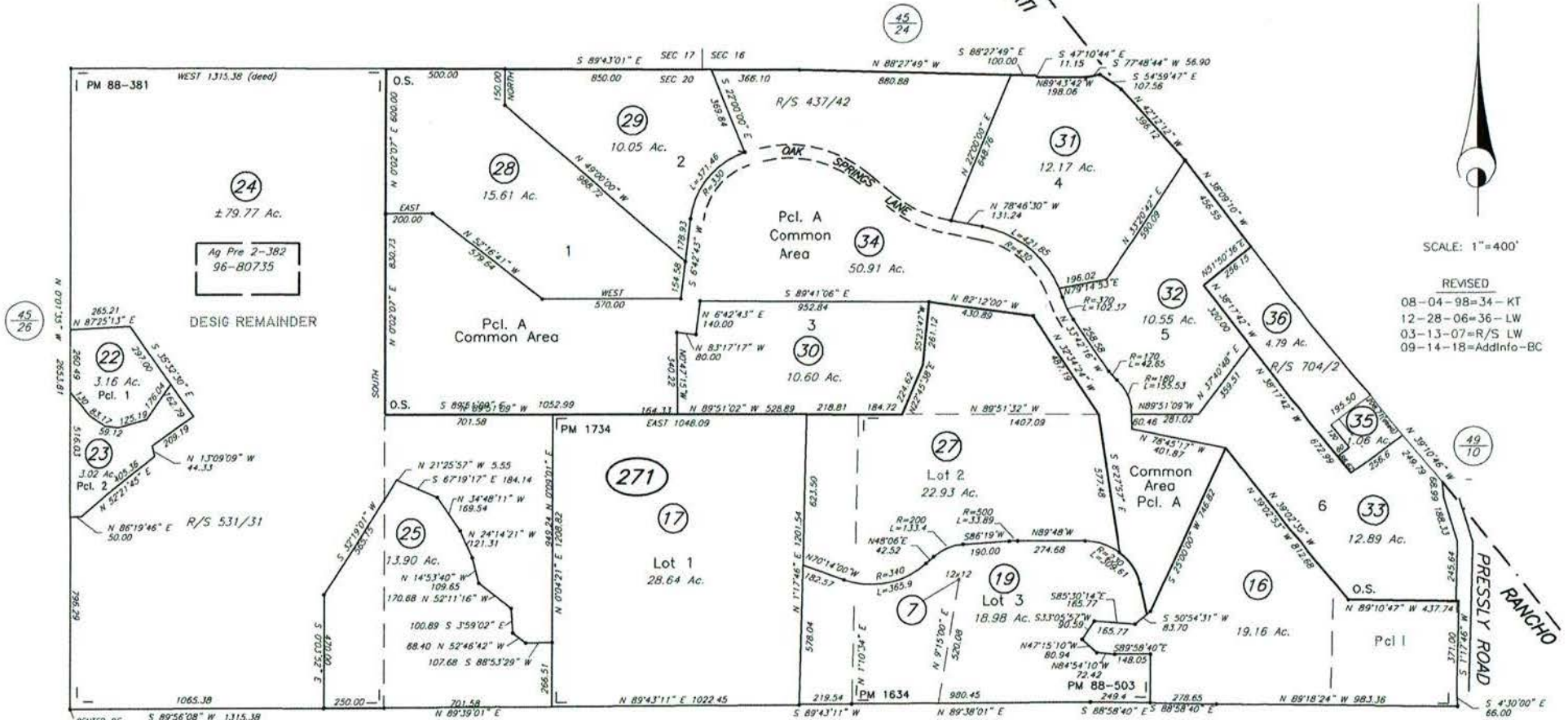

SCALE: 1"=400'

REVISED

- 08-04-98=34-KT
- 12-28-06=36-LW
- 03-13-07=R/S LW
- 09-14-18=AddInfo-BC

Ptn. ROBERT CRANE RANCH
REC. 11-20-1902 IN BK. 13, MAPS, PGS. 24-00

OAK SPRINGS SUBDIVISION
REC. 01-16-98 IN BK. 575, MAPS, PGS. 33-36

PARCEL MAP NO. 1634
REC. 12-01-69 IN BK. 138, MAPS, PGS. 40

PARCEL MAP NO. 1734
REC. 12-31-69 IN BK. 140, MAPS, PGS. 21

PARCEL MAP NO. 2767
REC. 01-27-72 IN BK. 166, MAPS, PGS. 46

PARCEL MAP NO. 88-381
REC. 01-10-92 IN BK. 486, MAPS, PGS. 13-16

PARCEL MAP NO. 88-503
REC. 04-07-89 IN BK. 433, MAPS, PGS. 46-48

NOTE: This map was prepared for Assessment purposes only and does not indicate either parcel legality or a valid building site. No liability is assumed for the accuracy of the data delineated. The acreages are based on the information supplied to the Assessor (i.e. recorded survey maps, recorded deeds, prior assessment maps, etc.)

NOTE: Assessor's parcels do not necessarily constitute legal lots. To verify legal parcel status, check with the appropriate city or county community development or planning division.

Assessor's Map Bk. 045, Pg. 27
Sonoma County, Calif. (ACAD)

