

[illegible]

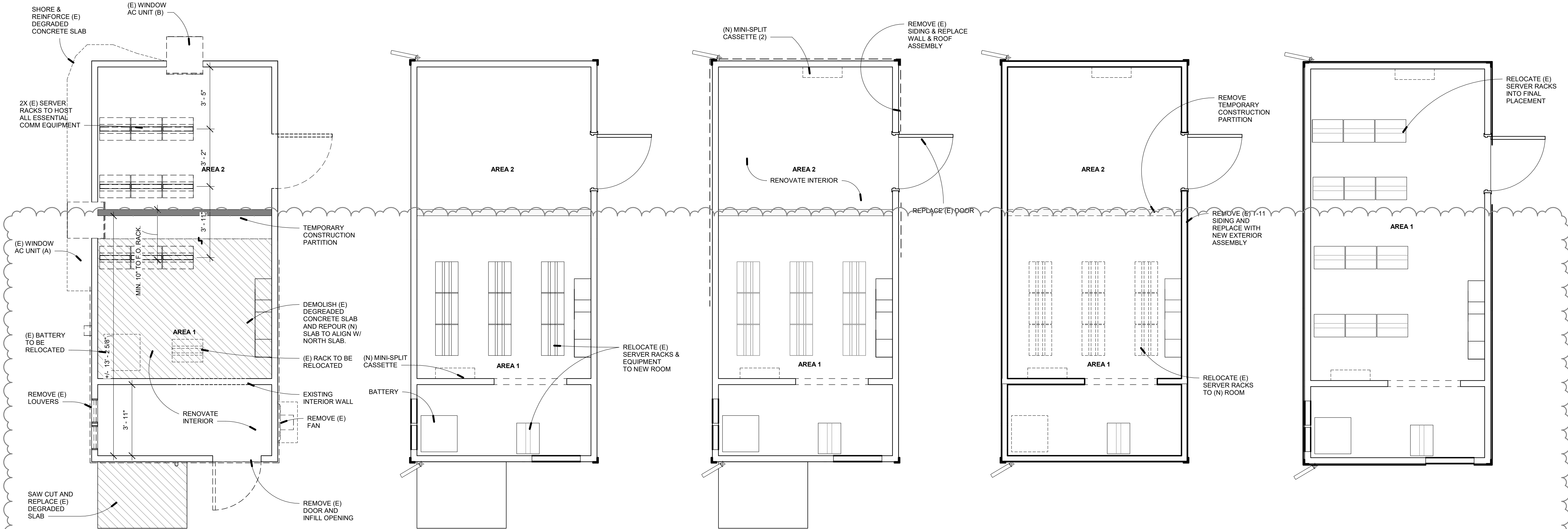



PHASE 1 - FLOOR PLAN

KEY SCOPE SUMMARY & CHRONOLOGY:

- COUNTY TO REMOVE PORTION OF CABLE TRAY AND ZIP-TIE CABLES TO CEILING.
- COUNTY TO RELOCATE EXISTING SERVER RACK W/ BATTERY CONTROLLER
- COUNTY TO RELOCATE EXISTING BATTERY TO TEMPORARY SHED STRUCTURE.
- COUNTY TO SET UP EXISTING COMMUNICATIONS EQUIPMENT IN 2 ROWS OF RACKS IN AREA 2.
- REMOVE EXISTING WINDOW AC UNIT 'A' AND SEAL HOLE.
- CONSTRUCT TEMPORARY INTERIOR PARTITION BETWEEN AREA 1 & AREA 2 WITH ANGLE BRACKETS TO SUPPORT CABLES.
- REINFORCE EXISTING EXTERIOR FOUNDATION AT NORTH-WEST WALL.
- DEMOLISH EXISTING SOUTH PARTITION WALL
- REMOVE EXISTING T-111 SIDING, WALL FRAMING & ROOFING AT AREA 1.
- DEMOLISH EXISTING DEGRADED (SOUTH) SLAB AT AREA 1. SAW CUT EXISTING CONCRETE PAD BETWEEN GENERATOR AND BUILDING.
- POUR NEW CONCRETE SLAB AT AREA 1. POUR NEW CONC. PAD BETWEEN GENERATOR AND BUILDING.
- REINFORCE STACKED WALL AND ROOF IN AREA 1. RE-FRAME WALLS & ROOF AT AREA 1. INSTALL NEW ROOF & WALL ASSEMBLY.
- REPLACE INTERIOR FINISHES IN AREA 1.

PHASE 2 - FLOOR PLAN

KEY SCOPE SUMMARY & CHRONOLOGY:

- INSTALL WALL-MOUNTED HVAC MINI-SPLIT CASSETTE & HEAT PUMP UNITS AT AREA 1. VERIFY OPERATIONAL PRIOR TO SERVER RACK RELOCATION.
- TEMPORARILY RELOCATE EXISTING SERVER RACKS TO AREA 1 WHILE AREA 2 IS BEING RENOVATED.
- COUNTY TO INSTALL BATTERY BACKUP & CONTROLLER UNIT.

PHASE 3 - FLOOR PLAN

KEY SCOPE SUMMARY & CHRONOLOGY:

- REPLACE INTERIOR FINISHES AT AREA 2.
- INSTALL MINI-SPLIT CASSETTE UNIT AT AREA 2. VERIFY OPERATIONAL PRIOR TO REMOVAL OF TEMPORARY CONSTRUCTION PARTITION.
- DEMOLISH & REPLACE EXTERIOR WALL FINISH AT AREA 2. REPLACE WITH NEW WALL ASSEMBLY.
- DEMOLISH REMAINING ROOFING AT AREA 2
- INSTALL NEW ROOF ASSEMBLY AT AREA 2
- STRENGTHEN ROOF STRUCTURE IN AREA 2.

PHASE 4 - FLOOR PLAN

KEY SCOPE SUMMARY & CHRONOLOGY:

- REMOVE TEMPORARY CONSTRUCTION PARTITION.
- INSTALL NEW SERVER RACKS (OFCI).
- COUNTY TO RE-CONNECT ALL COMMUNICATIONS EQUIPMENT AND ASSOCIATED CABLING.
- INSTALL NEW GUTTERS & DOWNSPOUTS.
- INSTALL NEW DATA CABLE TRAY OVER SERVER RACKS
- COUNTY TO TRANSFER DATA CABLES TO NEW TRAY AND REMOVE EXISTING CABLE TRAY.

FINAL FLOOR PLAN

KEY FEATURES:

- ONE CONTINUOUS SPACE WITH 2 AC UNITS (1 ACTIVE & 1 BACKUP)
- NEW FIRE-RATED METAL DOOR
- NEW CLASS-A METAL ROOF
- NEW EXTERIOR WALL ASSEMBLY W/ GREATER FIRE RESISTANCE THAN ORIGINAL ASSEMBLY.
- NEW HVAC HEAT PUMPS W/ CMU PROTECTION WALL
- NEW SERVER RACKS
- NEW CABLE TRAY MOUNTED TO SERVER RACKS FOR ADDED STABILIZATION.

# CONSTRUCTION PHASING

ARCHITECT:  
**AXIA** ARCHITECTS  
540 Mendocino Ave, Santa Rosa, CA 95401  
707.542.4622  
axiaarchitects.com

CONSULTANT:  
**SONOMA COUNTY PUBLIC INFRASTRUCTURE**  
**PINE MOUNTAIN ANTENNA COMMUNICATIONS BUILDING RECONSTRUCTION**

SEAL:  
**Ronald Morris**  
PLANS EXAMINER  
DATE STAMPED: 4/7/2025  
REVIEWED FOR CODE COMPLIANCE - PERMIT SONOMA COUNTY  
REVIEWED FOR CODE COMPLIANCE - PERMIT SONOMA COUNTY

REV #	DATE	ISSUED FOR
2	3/24/25	PERMIT RESUBMITTAL

JOB NUMBER:	1191
SHEET:	<b>G2</b>
ORIGINAL DATE:	03/24/25

CONSTRUCTION PHASING DIAGRAMS  
© AXIA ARCHITECTS

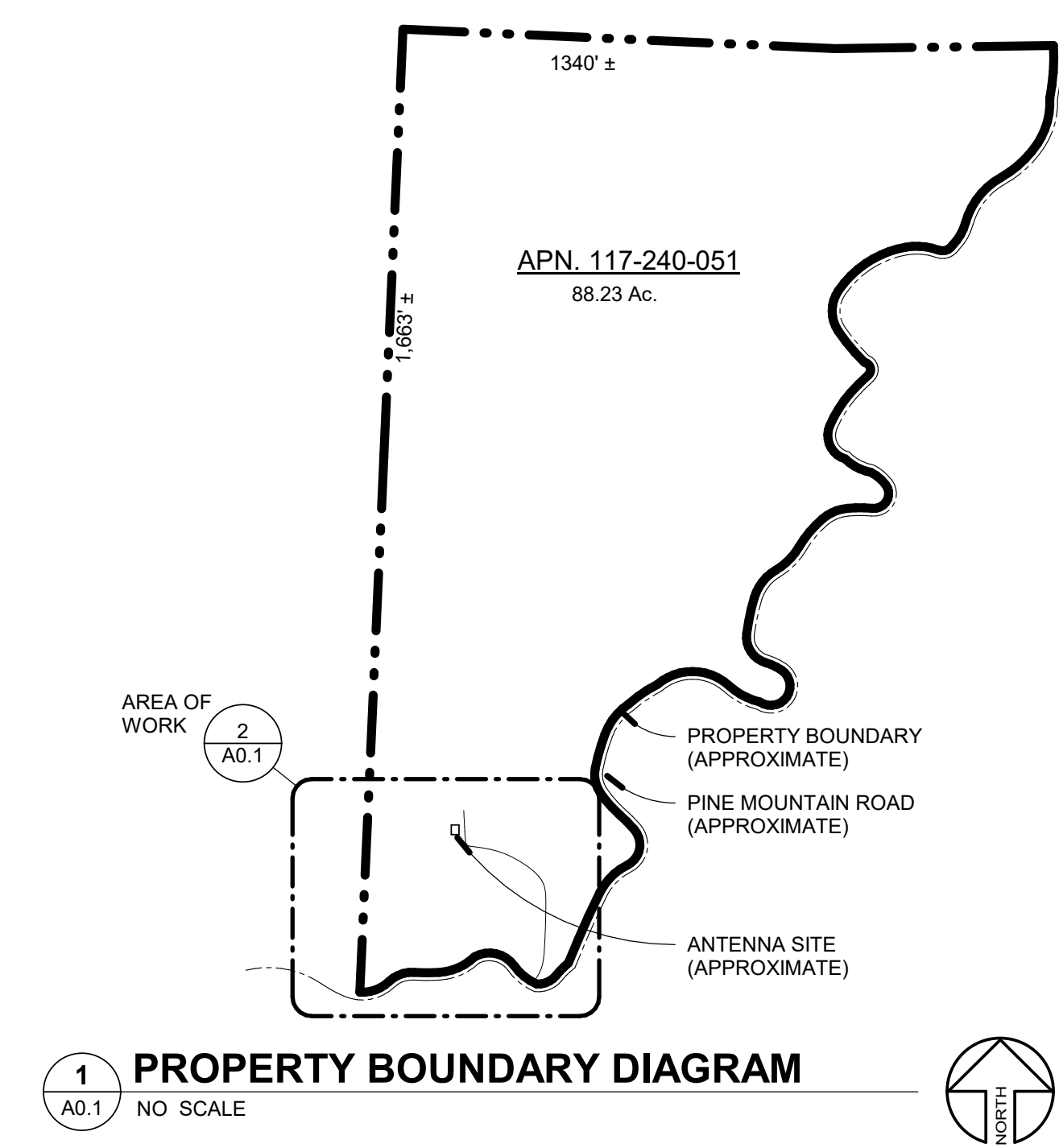

**1** **PROPERTY BOUNDARY DIAGRAM**  
A0.1 NO SCALE

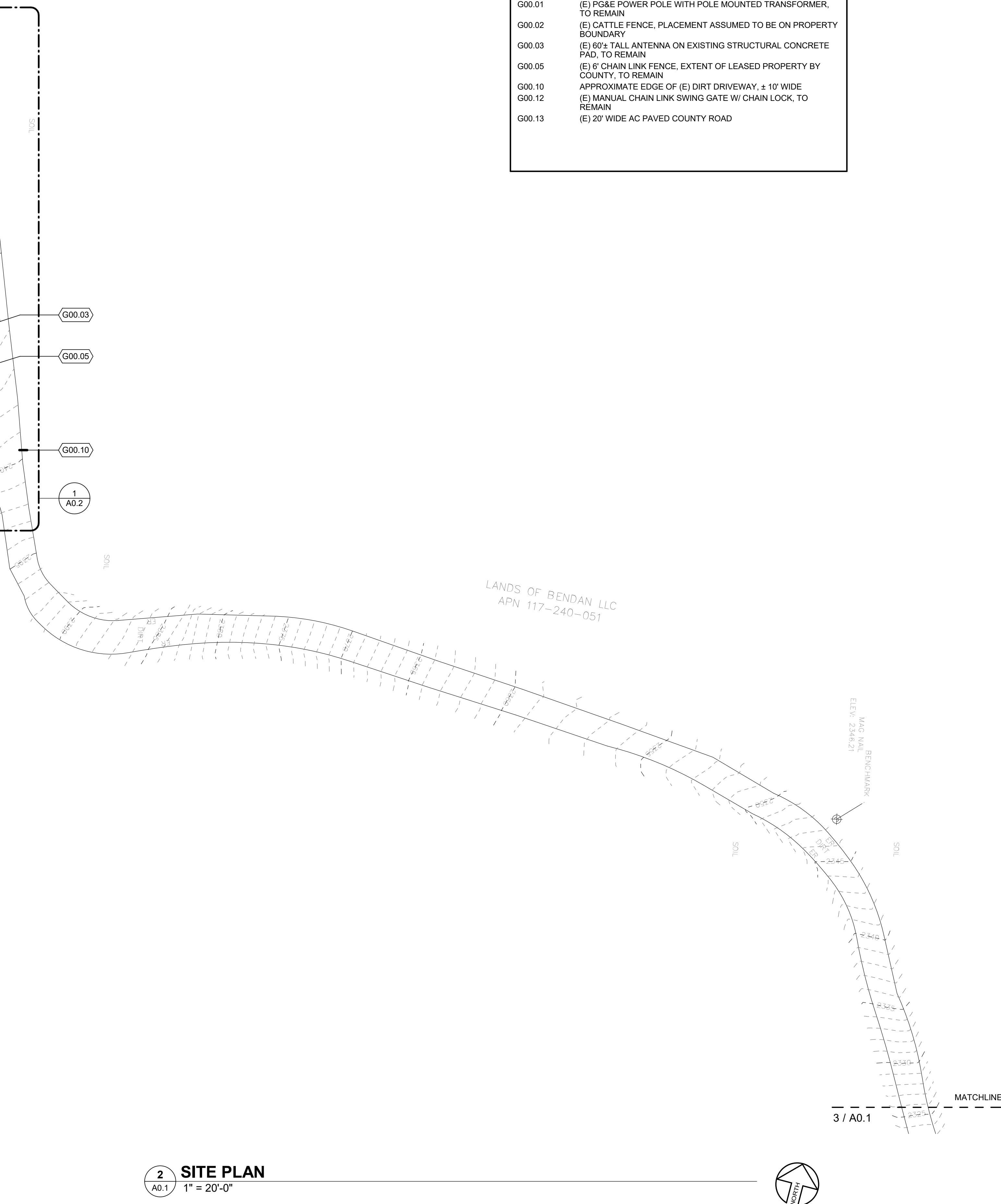

**2 SITE PLAN**  
A0.1 1" = 20'-0"



KEYNOTES	
G00.01	(E) PG&E POWER POLE WITH POLE MOUNTED TRANSFORMER, TO REMAIN
G00.02	(E) CATTLE FENCE, PLACEMENT ASSUMED TO BE ON PROPERTY BOUNDARY
G00.03	(E) 60± TALL ANTENNA ON EXISTING STRUCTURAL CONCRETE PAD, TO REMAIN
G00.05	(E) 6' CHAIN LINK FENCE, EXTENT OF LEASED PROPERTY BY COUNTY, TO REMAIN
G00.10	APPROXIMATE EDGE OF (E) DIRT DRIVEWAY, ± 10' WIDE
G00.12	(E) MANUAL CHAIN LINK SWING GATE W/ CHAIN LOCK, TO REMAIN
G00.13	(E) 20' WIDE AC PAVED COUNTY ROAD

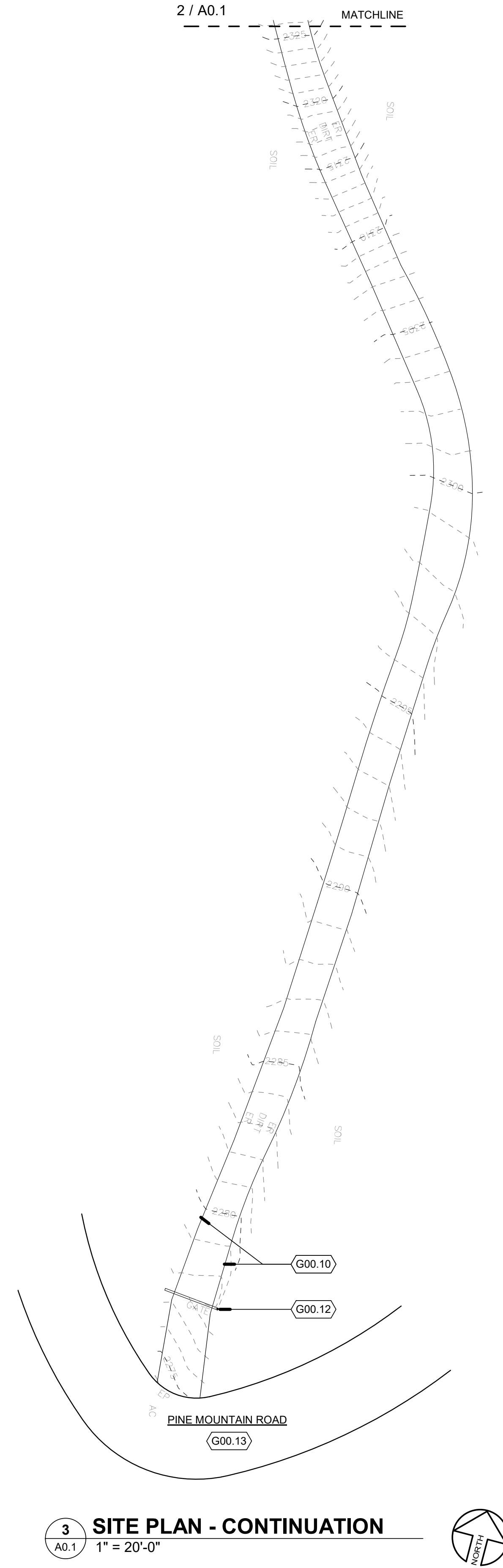

**3 SITE PLAN - CONTINUATION**  
A0.1 1" = 20'-0"

[illegible]

JOB NUMBER: 1191

# A0.1

## SITE PLAN

ORIGINAL DATE: 03/24/25  
© AXIA ARCHITECTS

SONOMA COUNTY PUBLIC INFRASTRUCTURE

---

PINE MOUNTAIN ANTENNA  
COMMUNICATIONS BUILDING  
RECONSTRUCTION

CONSULTANT:

**ARCHITECT:**

**AXIA**  
ARCHITECTS

33550 PINE MOUNTAIN RD., CLOVERDALE, CA 95425 APN: 117-240-051



1  
A0.2  
ENLARGED SITE PLAN  
1/4" = 1'-0"

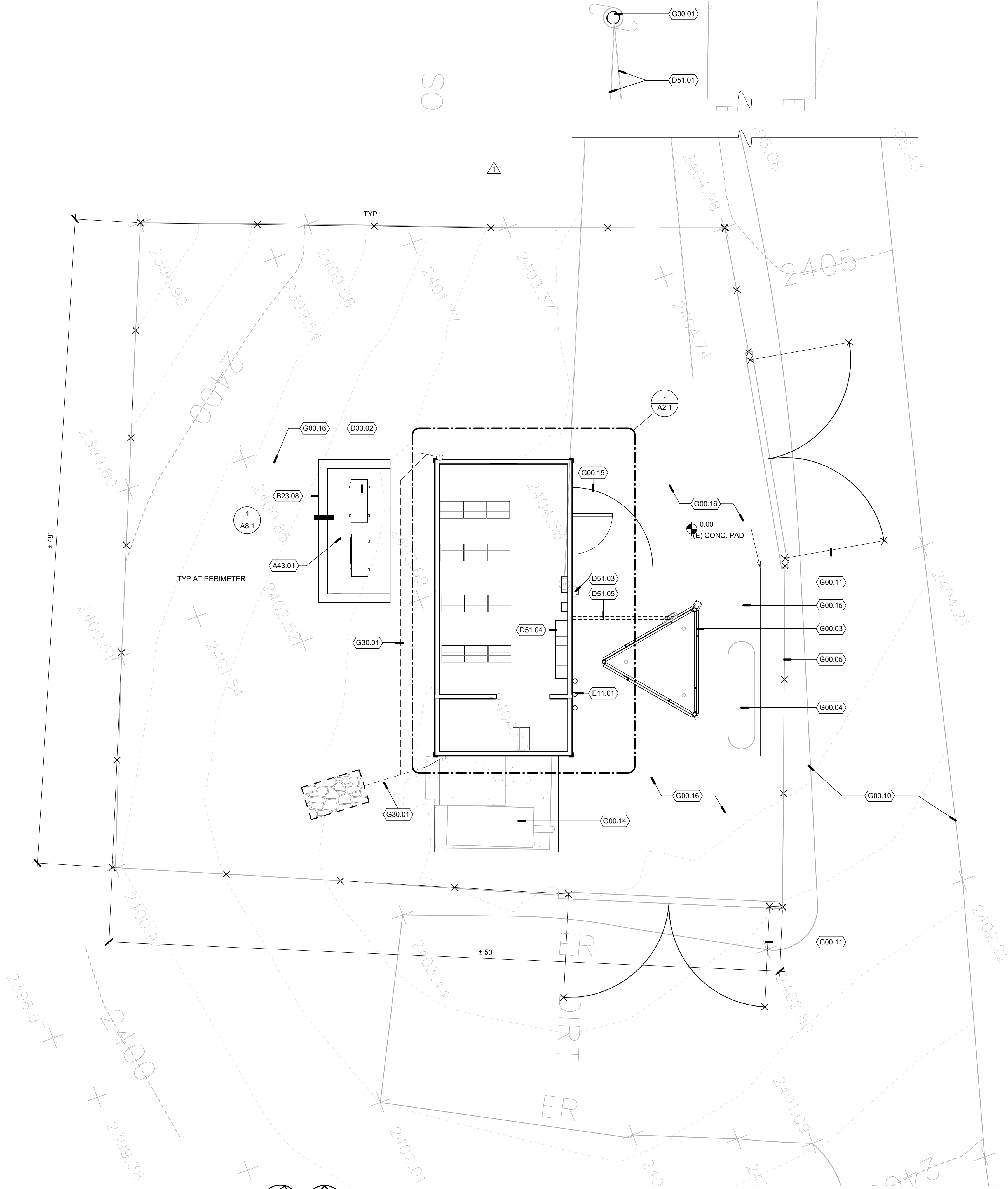
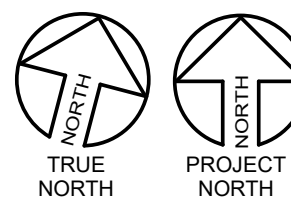



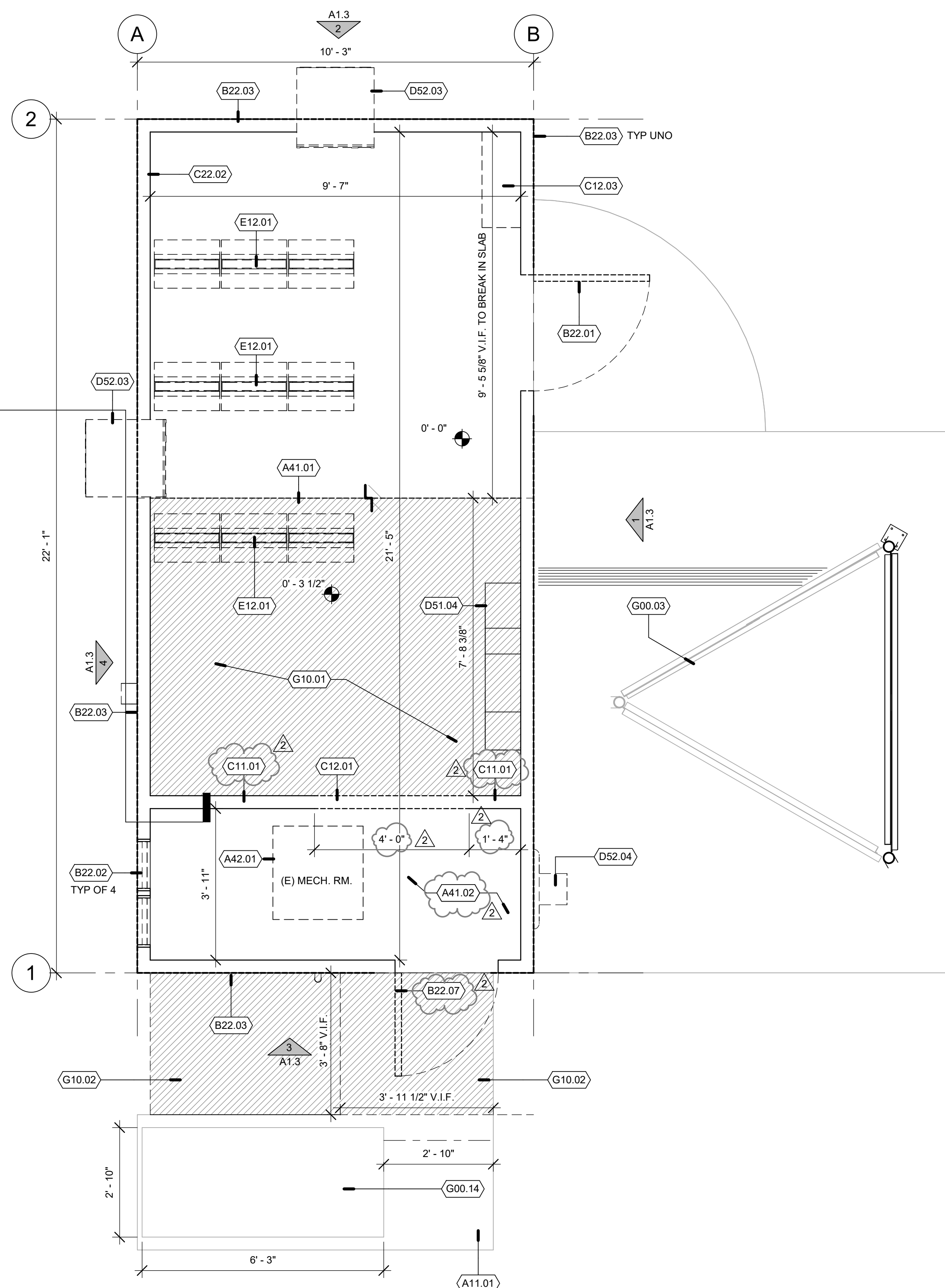
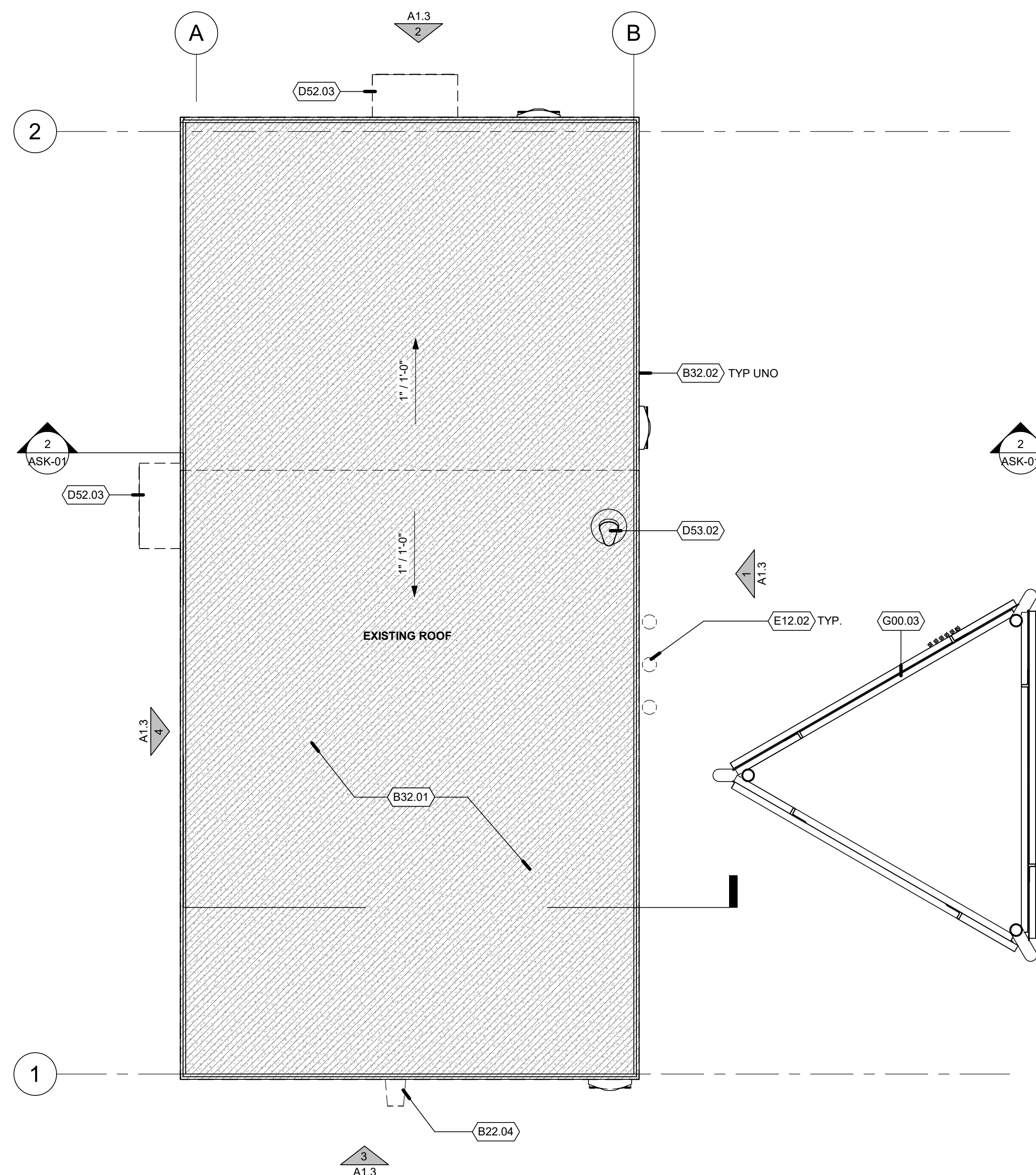

- | GENERAL DEMOLITION NOTES |   |
|--------------------------|---|
| 1.                       | SCOPE DESCRIBED IS FOR COMPLETE PROJECT. CONTRACTOR SHALL REFER TO SHEET G2 AND COORDINATE WITH OWNER TO SEGMENT TIMING AND SEQUENCING OF WORK.   |
| 2.                       | DEMOLITION DRAWINGS ARE SCHEMATIC. REMOVE ALL WORK AS INDICATED AND AS REQUIRED TO COMPLETE NEW CONSTRUCTION AS INDICATED. REFER TO CIVIL, LANDSCAPE, STRUCTURAL, MECHANICAL, PLUMBING AND ELECTRICAL DRAWINGS FOR FEATURES AND CONCEALED WORK NOT OTHERWISE SHOWN ON ARCHITECTURAL DRAWINGS. |
| 3.                       | SEE STRUCTURAL DRAWING FOR DEMOLITION OF STRUCTURE NOT OTHERWISE INDICATED, INCLUDING SHEAR WALLS, INTERIOR PARTITIONS, INTERIOR TRENCHES FOR INSTALLATION OF UNDERGROUND UTILITIES.  |
| 4.                       | SEE MECHANICAL, PLUMBING, AND ELECTRICAL DRAWINGS FOR DEMOLITION OF ITEMS NOT OTHERWISE INDICATED, INCLUDING UNDERGROUND OR CONCEALED UTILITIES AND SERVICES.   |
| 5.                       | NOTIFY LOCAL AGENCY HAVING JURISDICTION PRIOR TO STARTING DEMOLITION WORK. COMPLY WITH ALL AGENCY REQUIREMENTS.   |
| 6.                       | OWNER WILL REMOVE FURNITURE, STORED MATERIALS AND MOVABLE EQUIPMENT IN THE AREA OF WORK PRIOR TO START OF DEMOLITION, UNLESS OTHERWISE NOTED.   |
| 7.                       | VERIFY EXISTING CONDITIONS AND INVERT ELEVATIONS OF UNDERGROUND UTILITIES PRIOR TO DEMOLITION. NOTIFY ARCHITECT OF DISCREPANCIES AND REQUEST DIRECTION.   |
| 8.                       | DRAWINGS ARE PREPARED FROM INFORMATION MADE AVAILABLE BY THE OWNER AND ARE NOT A GUARANTEE OF EXISTING OR CONCEALED CONDITIONS.   |
| 9.                       | PROVIDE ALL SHORING, BRACING AND SUPPORTS REQUIRED TO PREVENT SETTLEMENT OR DISPLACEMENT.   |
| 10.                      | DISCONNECT ALL AFFECTED UTILITIES PRIOR TO STARTING DEMOLITION WORK.  |
| 11.                      | NEATLY CUT AND REMOVE SURFACES AND FINISHES AS REQUIRED OR TO A NATURAL POINT OF DIVISION TO ENABLE INSTALLATION OF UTILITIES OR OTHER CONCEALED WORK, WHETHER SPECIFICALLY SHOWN OR INFERRED FOR SUPPORT OR RENOVATION.  |
| 12.                      | PROTECT EXISTING WORK DESIGNATED TO REMAIN FROM DAMAGE DUE TO DEMOLITION AND RECONSTRUCTION WORK.   |
| 13.                      | REPAIR AND REPLACE ALL EXISTING SURFACES AND FINISHES TO MATCH EXISTING UNDISTURBED WORK.   |
| 14.                      | CAP ALL ABANDONED UTILITIES BEHIND FACE OF NEW FINISHES, INCLUDING FINISH GRADE OR PAVING, RECORD ALL LOCATIONS ON RECORD DOCUMENTS.  |
| 15.                      | ALL DEMOLISHED MATERIALS ARE THE PROPERTY OF THE CONTRACTOR, EXCEPT FOR SUCH ITEMS AS THE OWNER WISHES TO CLAIM. STOCKPILE THESE ITEMS ON THE SITE AS DIRECTED BY THE OWNER.  |
| 16.                      | REMOVE DEMOLISHED MATERIALS FROM SITE AND DISPOSE OF IN A LEGAL MANNER.   |
| 17.                      | REMOVE ALL EXISTING NAILS, TACKS, STAPLES, HANGER WIRES, SIGNAL WIRES, CABLES AND SIMILAR ITEMS FROM SURFACES TO REMAIN. PREPARE ALL REMAINING SURFACES / SUBSTRATE TO RECEIVE INDICATED FINISHES.  |
| 18.                      | REMOVE AND STORE DESIGNATED EQUIPMENT / MATERIALS FOR RE-INSTALLATION AS INDICATED.   |
| 19.                      | SELECTIVE DEMOLITION INDICATED IN THESE CONTRACT DOCUMENTS EXCLUDES REMOVAL OF HAZARDOUS MATERIALS AND TOXIC SUBSTANCES.  |
| 20.                      | IF HAZARDOUS MATERIALS ARE DISCOVERED OR SUSPECTED DURING DEMOLITION OPERATIONS, STOP WORK AND NOTIFY OWNERS REPRESENTATIVE FOR INSTRUCTIONS IMMEDIATELY. TAKE MEASURES TO PROTECT WORKERS AND PUBLIC. DIRECT ALL QUESTIONS ABOUT HAZARDOUS MATERIALS TO THE OWNER'S REPRESENTATIVE.          |
| 21.                      | COORDINATE DEMOLITION WITH WORK OF HAZARDOUS MATERIAL ABATEMENT WORK AS DIRECTED BY OWNER.  |

- ## KEYNOTES
- |          |  |
|----------|--|
| A11.01   | (E) CONCRETE SLAB TO REMAIN  |
| A4.01.01 | APPROXIMATE LINE OF 3 1/2" ELEVATION CHANGE<br>EXISTING CONCRETE SLABS.  |
| A4.12.02 | EXISTING CONCRETE SLAB TO REMAIN. STABILIZE BENEATH<br>SLAB WITH PRESSURIZED GEO-GROUT. VERIFY CONCRETE<br>BOND BEAM IS IN PLACE PRIOR TO GEO-GROUT INJECTION. |
| A4.2.01  | DEMOLISH (E) 8" THICK CONCRETE PAD ON TOP OF SLAB  |
| B2.21.01 | DEMOLISH & REMOVE (E) DOOR; PREPARE FOR (N) DOOR.  |
| B2.22.02 | DEMOLISH (E) LOUVERED VENTS; PREPARE OPENING FOR (N)<br>WORK   |
| B2.23.03 | REMOVE (E) T-111 SIDING; PREPARE WALL FOR NEW EXTERIOR<br>FINISH.  |
| B2.24.04 | DEMOLISH (E) METAL VENT; PREPARE OPENING FOR NEW<br>EXTERIOR FINISH  |
| B2.27.07 | DEMOLISH AND REMOVE (E) DOOR. INFILL FRAME OPENING TO<br>MATCH ADJACENT WALL   |
| B3.2.01  | REMOVE (E) EXTERIOR ROOFING DOWN TO PLYWOOD<br>SUBSTRATE; PREPARE FOR NEW WORK   |
| B3.2.02  | REMOVE (E) FLASHINGS AND FASCIA TRIM BOARDS  |
| C1.11.01 | PORTION OF EXISTING STACKED 2X4 WALL TO REMAIN   |
| C1.21.01 | DEMOLISH PORTION OF (E) INTERIOR PARTITION; REF.<br>CONSTRUCTION PHASING DIAGRAM.  |
| C1.23.03 | DEMOLISH / REMOVE (E) SHELF UNIT   |
| C2.22.02 | DEMOLISH / REMOVE (E) GYP. WALL SURFACES AT INTERIOR   |
| D5.1.04  | (E) WALL MOUNTED GENERATOR ATS, TO REMAIN. PROTECT<br>DURING CONSTRUCTION; TYP.  |
| D5.2.03  | REMOVE (E) THRU-WALL AC UNIT   |
| D5.2.04  | REMOVE (E) VENTILATION FAN AND LOUVERS   |
| D5.3.02  | (E) ELECTRICAL SERVICE DROP MAST, SED, TEMPORARILY<br>DISCONNECT SUPPORT RODS DURING CONSTRUCTION.<br>COORDINATE SHEET WITH OWNER                              |
| E12.01   | OWNER TO DISMANTLE (E) EQUIPMENT AND RELOCATE DURING<br>CONSTRUCTION. SEE CONSTRUCTION PHASING DIAGRAM FOR<br>LOCATION INFORMATION.                            |
| E12.02   | (E) EQUIPMENT MASTS AND SENSORS SURFACE MOUNTED TO<br>(E) VAULT EXTERIOR WALL TO REMAIN; TYP. U.N.O.   |
| G00.03   | (E) 60" TALL ANTENNA ON EXISTING STRUCTURAL CONCRETE<br>PAD, TO REMAIN   |
| G00.14   | (E) GENERATOR ON CONCRETE PAD, TO REMAIN   |
| G10.01   | DEMOLISH (E) CONCRETE SLAB   |
| G10.02   | SAW CUT AND REPLACE (E) CONCRETE SLAB  |

[illegible]

JOB NUMBER:	1191
-------------	------

SHEET:

**A1.1**

EXISTING / DEMOLITION  
FLOOR PLAN & ROOF  
PLAN

ORIGINAL DATE: 03/24/25  
© AXIA ARCHITECTS

SONOMA COUNTY PUBLIC INFRASTRUCTURE

# PINE MOUNTAIN ANTENNA COMMUNICATIONS BUILDING RECONSTRUCTION

Date Stamped: 4/7/2025 Permit #: BLU24-445\_R01 Plans Examiner: Ronald Morris

05425      APN: 117-240-051

05425      APN: 117-240-051

05425      APN: 117-240-051

ARCHITECT:

CONSULTANT:

SEAL -

**AXIA**  
ARCHITECTS

540 Mendocino Ave., Santa Rosa, CA 95401  
707 542 4652  
axiaarchitects.com



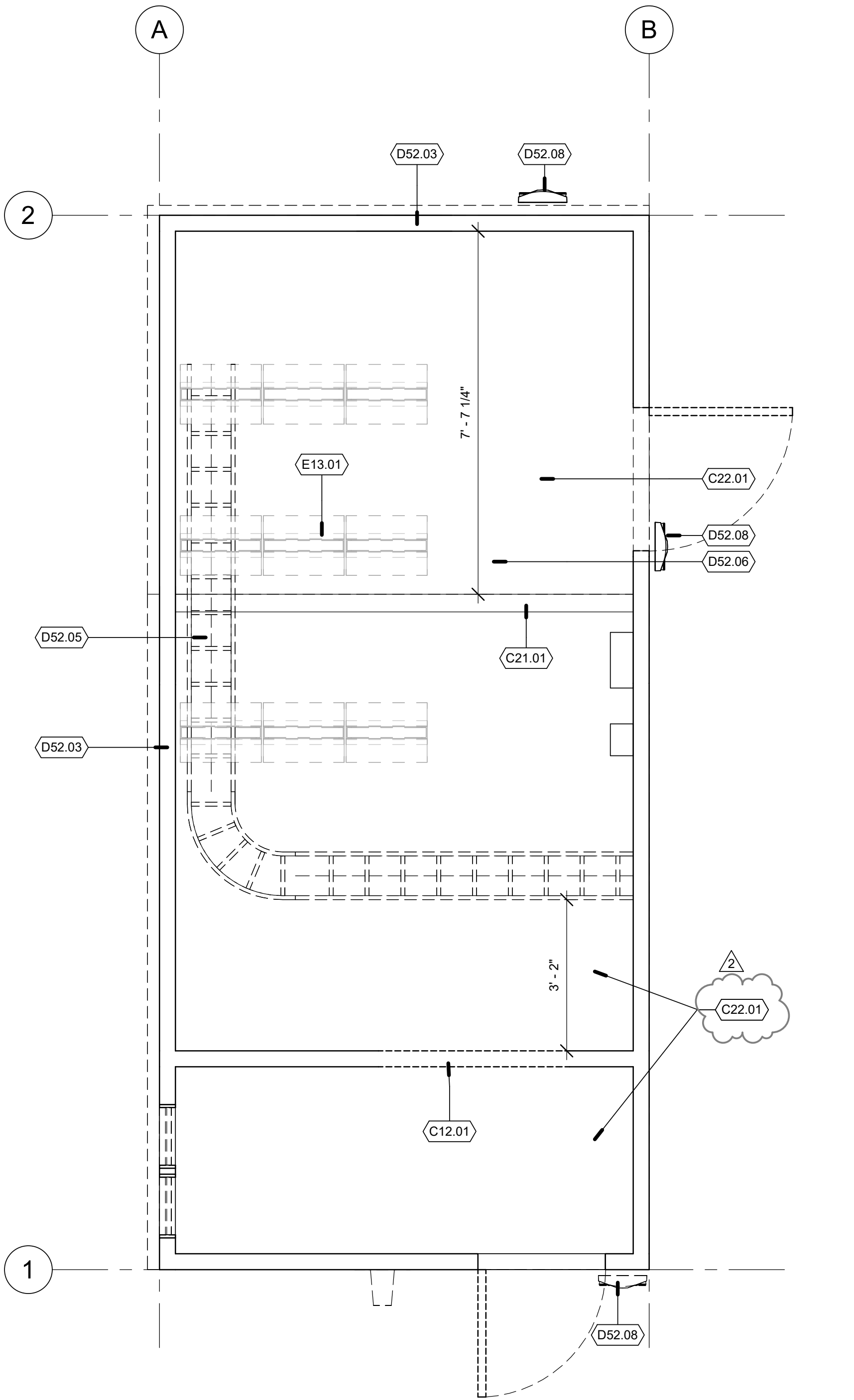

**1 (D) REFLECTED CEILING PLAN**  
A1.2 1/2" = 1'-0"

GENERAL DEMOLITION NOTES

- SCOPE DESCRIBED IS FOR COMPLETE PROJECT. CONTRACTOR SHALL REFER TO SHEET G2 AND COORDINATE WITH OWNER TO SEGMENT TIMING AND SEQUENCING OF WORK.
- DEMOLITION DRAWINGS ARE SCHEMATIC. REMOVE ALL WORK AS INDICATED AND AS REQUIRED TO COMPLETE NEW CONSTRUCTION AS INDICATED. REFER TO CIVIL, LANDSCAPE, STRUCTURAL, MECHANICAL, PLUMBING AND ELECTRICAL DRAWINGS FOR FEATURES AND CONCEALED WORK NOT OTHERWISE SHOWN ON ARCHITECTURAL DRAWINGS.
- SEE STRUCTURAL DRAWING FOR DEMOLITION OF STRUCTURE NOT OTHERWISE INDICATED, INCLUDING SHEAR WALLS, INTERIOR PARTITIONS, INTERIOR TRENCHES FOR INSTALLATION OF UNDERGROUND UTILITIES.
- SEE MECHANICAL, PLUMBING, AND ELECTRICAL DRAWINGS FOR DEMOLITION OF ITEMS NOT OTHERWISE INDICATED, INCLUDING UNDERGROUND OR CONCEALED UTILITIES AND SERVICES.
- NOTIFY LOCAL AGENCY HAVING JURISDICTION PRIOR TO STARTING DEMOLITION WORK. COMPLY WITH ALL AGENCY REQUIREMENTS.
- OWNER WILL REMOVE FURNITURE, STORED MATERIALS AND MOVABLE EQUIPMENT IN THE AREA OF WORK PRIOR TO START OF DEMOLITION, UNLESS OTHERWISE NOTED.
- VERIFY EXISTING CONDITIONS AND INVERT ELEVATIONS OF UNDERGROUND UTILITIES PRIOR TO DEMOLITION. NOTIFY ARCHITECT OF DISCREPANCIES AND REQUEST DIRECTION.
- DRAWINGS ARE PREPARED FROM INFORMATION MADE AVAILABLE BY THE OWNER AND ARE NOT A GUARANTEE OF EXISTING OR CONCEALED CONDITIONS.
- PROVIDE ALL SHORING, BRACING AND SUPPORTS REQUIRED TO PREVENT SETTLEMENT OR DISPLACEMENT.
- DISCONNECT ALL AFFECTED UTILITIES PRIOR TO STARTING DEMOLITION WORK.
- NEATLY CUT AND REMOVE SURFACES AND FINISHES AS REQUIRED OR TO A NATURAL POINT OF DIVISION TO ENABLE INSTALLATION OF UTILITIES OR OTHER CONCEALED WORK, WHETHER SPECIFICALLY SHOWN OR INFERRED FOR SUPPORT OR RENOVATION.
- PROTECT EXISTING WORK DESIGNATED TO REMAIN FROM DAMAGE DUE TO DEMOLITION AND RECONSTRUCTION WORK.
- REPAIR AND REPLACE ALL EXISTING SURFACES AND FINISHES TO MATCH EXISTING UNDISTURBED WORK.
- CAP ALL ABANDONED UTILITIES BEHIND FACE OF NEW FINISHES, INCLUDING FINISH GRADE OR PAVING, RECORD ALL LOCATIONS ON RECORD DOCUMENTS.
- ALL DEMOLISHED MATERIALS ARE THE PROPERTY OF THE CONTRACTOR, EXCEPT FOR SUCH ITEMS AS THE OWNER WISHES TO CLAIM. STOCKPILE THESE ITEMS ON THE SITE AS DIRECTED BY THE OWNER.
- REMOVE DEMOLISHED MATERIALS FROM SITE AND DISPOSE OF IN A LEGAL MANNER.
- REMOVE ALL EXISTING NAILS, TACKS, STAPLES, HANGER WIRES, SIGNAL WIRES, CABLES AND SIMILAR ITEMS FROM SURFACES TO REMAIN. PREPARE ALL REMAINING SURFACES / SUBSTRATE TO RECEIVE INDICATED FINISHES.
- REMOVE AND STORE DESIGNATED EQUIPMENT / MATERIALS FOR RE-INSTALLATION AS INDICATED.
- SELECTIVE DEMOLITION INDICATED IN THESE CONTRACT DOCUMENTS EXCLUDES REMOVAL OF HAZARDOUS MATERIALS AND TOXIC SUBSTANCES.
- IF HAZARDOUS MATERIALS ARE DISCOVERED OR SUSPECTED DURING DEMOLITION OPERATIONS, STOP WORK AND NOTIFY OWNER'S REPRESENTATIVE FOR INSTRUCTIONS IMMEDIATELY. TAKE MEASURES TO PROTECT WORKERS AND PUBLIC. DIRECT ALL QUESTIONS ABOUT HAZARDOUS MATERIALS TO THE OWNER'S REPRESENTATIVE.
- COORDINATE DEMOLITION WITH WORK OF HAZARDOUS MATERIAL ABATEMENT WORK AS DIRECTED BY OWNER.

KEYNOTES

- C12.01 DEMOLISH PORTION OF (E) INTERIOR PARTITION; REF. CONSTRUCTION PHASING DIAGRAM.
- C21.01 (E) RIDGE BEAM TO REMAIN
- C22.01 DEMOLISH / REMOVE (E) GYP. CEILING. SEE STRUCTURAL DRAWINGS FOR STRUCTURAL MODIFICATIONS
- D52.03 REMOVE (E) THRU-WALL AC UNIT
- D52.05 LOWER (E) CABLE TRAY PRIOR TO CONSTRUCTION. REMOVE ONCE (N) UNISTRUT-MOUNTED CENTER CABLE TRAY IS COMPLETED. COUNTY TO DISMANTLE (E) CABLING & RELOCATE TO (N) TRAY.
- D52.06 REMOVE (E) LIGHTING; TYP.
- D52.08 TEMPORARILY DISCONNECT (E) EXTERIOR LIGHTING DURING CONSTRUCTION. RE-USE AND RE-INSTALL (E) LUMINAIRE.
- E13.01 EQUIPMENT RACKS, OFOI

SONOMA COUNTY PUBLIC INFRASTRUCTURE

PINE MOUNTAIN ANTENNA  
COMMUNICATIONS BUILDING  
RECONSTRUCTION

SEAL:

SHEET LOG

REV #	DATE	ISSUED FOR
2	3/24/25	PERMIT RESUBMITTAL

JOB NUMBER: 1191

SHEET:

A1.2

EXISTING / DEMOLITION  
REFLECTED CEILING PLAN

ORIGINAL DATE: 03/24/25

© AXIA ARCHITECTS

ARCHITECT:

CONSULTANT:

AXIA  
ARCHITECTS

540 Mendocino Ave, Santa Rosa, CA 95401  
707.542.4652  
axiaarchitects.com

Date Stamp: 4/7/2025 Permit #: BL124448 R01 Plans Examiner: Ronald Morris

REVIEWED FOR CODE COMPLIANCE - PERMIT SONOMA





- | KEYNOTES |   |
|----------|---|
| A11.01   | (E) CONCRETE SLAB TO REMAIN   |
| B21.01   | (E) METAL DOOR TO REMAIN; COUNTY ACCESS CONTROL HARDWARE  |
| B22.02   | DEMOLISH (E) LOUVERED VENTS; PREPARE OPENING FOR (N) WORK   |
| B22.03   | REMOVE (E) T-111 SIDING; PREPARE WALL FOR NEW EXTERIOR FINISH.  |
| B22.04   | DEMOLISH (E) METAL VENT; PREPARE OPENING FOR NEW EXTERIOR FINISH  |
| B22.05   | REMOVE (E) WOOD FASCIA BOARDS & TRIM  |
| B22.06   | REMOVE & REPLACE (E) CABLE TRAY AT BUILDING ENTRY   |
| B22.07   | DEMOLISH AND REMOVE (E) DOOR. INFILL FRAME OPENING TO MATCH ADJACENT WALL   |
| B32.01   | REMOVE (E) EXTERIOR ROOFING DOWN TO PLYWOOD SUBSTRATE. PREPARE FOR NEW WORK   |
| D51.01   | (E) OVERHEAD POWER LINE TO REMAIN. COORDINATE POWER SHUTDOWN WITH OWNER. PROTECT DURING CONSTRUCTION                            |
| D51.13   | (E) ELECTRIC METER TO REMAIN; PROTECT DURING CONSTRUCTION; TYP.   |
| D51.14   | (E) ELECTRICAL CONDUIT. PROTECT DURING CONSTRUCTION; TYP. RE-INSTALL AT COMPLETION OF EXTERIOR FINISH WORK.                     |
| D52.03   | REMOVE (E) THRU-WALL AC UNIT  |
| D52.04   | REMOVE (E) VENTILATION FAN AND LOUVERS  |
| D52.07   | TEMPORARILY DISCONNECT (E) GROUNDING BAR DURING CONSTRUCTION. RE-CONNECT UPON COMPLETION OF EXTERIOR SIDING WORK.               |
| D52.08   | TEMPORARILY DISCONNECT (E) EXTERIOR LIGHTING DURING CONSTRUCTION. RE-USE AND RE-INSTALL (E) LUMINAIRE.                          |
| D53.02   | (E) ELECTRICAL SERVICE DROP MAST, SED. TEMPORARILY DISCONNECT SUPPORT RODS DURING CONSTRUCTION. COORDINATE SHUTDOWN WITH OWNER. |
| G00.03   | (E) 60± TALL ANTENNA ON EXISTING STRUCTURAL CONCRETE PAD. TO REMAIN   |
| G00.14   | (E) GENERATOR ON CONCRETE PAD. TO REMAIN  |
| G00.18   | (E) ERODED AREA OF (E) CONCRETE SLAB AT NORTH-WEST EDGE OF BUILDING; REINFORCE W/ (N) CONCRETE BOND BEAM; S.S.D.                |

# A1.3

EXISTING / DEMOLITION  
EXTERIOR ELEVATIONS

ORIGINAL DATE: 03/24/25

© AXIA ARCHITECTS

SONOMA COUNTY PUBLIC INFRASTRUCTURE

# PINE MOUNTAIN ANTENNA COMMUNICATIONS BUILDING RECONSTRUCTION

Date Stamped: 4/7/2025 Permit #: BL054845 R01 Plans Examiner: Ronald Morris

**AXIA**  
ARCHITECTS

540 Mendocino Ave, Santa Rosa, CA 95401  
707 542 4652 axiaarchitects.com

**ARCHITECT:**

CONSULTANT:

SEAL:

JOB NUMBER:	1191
SHEET:	

### A1.3

EXISTING / DEMOLITION  
EXTERIOR ELEVATIONS

ORIGINAL DATE: 03/24/25  
© AXIA ARCHITECTS



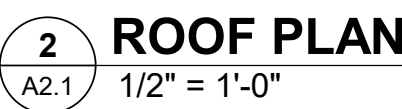

**1 FLOOR PLAN**  
A2.1 1/2" = 1'-0"

MARK	DOOR PANEL							FRAME		DETAILS			HARDWARE	FIRE RATING	REMARKS
	TYPE	WIDTH	HEIGHT	THICKNESS	MATERIAL	FINISH	GLAZING	MATERIAL	FINISH	HEAD	JAMB	SILL			
1	A	3' - 0"	6' - 8"	0' - 2"	METAL	PAINTED	N	METAL	PAINTED	4/A/0	18/A/0	1/A/0	DUMMY LEVER W/ ELECTRIC STRIKE	1 1/2 HOUR	PROVIDE KEY-CARD ENABLED ELECTRIC STRIKE. GASKETTED SELF-CLOSING W/ WALL STOP

1. SEE SPECIFICATION SECTION 08-7100 FOR ELECTRIC STRIKE REQUIREMENTS

- ## ROOF PLAN GENERAL NOTES
1. ALL ROOF MATERIALS TO BE CLASS A RATED OR NON-COMBUSTIBLE CONFORMING TO CBC1503 AND 1504.
  2. REFER TO STRUCTURAL, MECHANICAL, PLUMBING, AND ELECTRICAL DRAWINGS FOR EQUIPMENT, DUCTWORK, PENETRATIONS AND OTHER FEATURES NOT OTHERWISE SHOWN.
  3. MECHANICAL / PLUMBING VENT FLASHINGS, PIPE BOOTS PER MECHANICAL DRAWINGS.
  4. MECHANICAL UNIT MOUNTING PER MECHANICAL DRAWINGS.
  5. ELEVATIONS SHOWN ARE MEASURED FROM FINISHED FLOOR DATUM FOR THIS BUILDING. REFER TO CIVIL DRAWINGS FOR ELEVATIONS RELATIVE TO THE REST OF THE SITE AND FOR SITE FEATURES NOT OTHERWISE INDICATED.
  6. PROVIDE BLOCKING, BACKING, FRAMING, SHEATHING, UTILITIES OR OTHER CONCEALED WORK, WHETHER SPECIFICALLY SHOWN OR INFERRED. REFER TO STRUCTURAL, MECHANICAL, PLUMBING, AND ELECTRICAL DRAWINGS FOR CONCEALED WORK NOT SHOWN ON ARCHITECTURAL DRAWINGS.
  7. NEATLY CUT AND REMOVE SURFACES AND FINISHES AS REQUIRED OR TO A NATURAL POINT OF DIVISION TO ENABLE INSTALLATION OF BLOCKING, BACKING, FRAMING, SHEATHING, UTILITIES OR OTHER CONCEALED WORK, WHETHER SPECIFICALLY SHOWN OR INFERRED FOR SUPPORT OR RENOVATION. REFER TO STRUCTURAL, MECHANICAL, PLUMBING, AND ELECTRICAL DRAWINGS FOR CONCEALED WORK NOT SHOWN ON ARCHITECTURAL DRAWINGS.
  8. REPAIR AND REPLACE ALL EXISTING SURFACES AND FINISHES TO MATCH EXISTING UNDISTURBED WORK.

- 1. WEATHERTIGHT SEAL REQUIRED:** LIMIT AIR LEAKAGE AROUND ALL EXTERIOR OPENING PERIMETERS WHEN IN A CLOSED POSITION. PROVIDE WEATHERTIGHT SEAL AT HEAD, SILL, JAMBS AND AT MEETING RAILS OF DOUBLE DOORS.
- 2. TEMPERED PANES:** EACH 6MM TEMPERED PANE COMPOSED OF A SINGLE THICKNESS OF TEMPERED GLASS, CLEAR OR TINTED AS INDICATED FOR APPLICATION AND LOCATION IN ASSEMBLIES.

1. **DOOR CONSTRUCTION:**  
IM = INSULATED METAL
3. **FACING & FINISH:**  
FF = FACTORY FINISH  
PSG = PAINT SEMI-GLOSS
4. **FRAME MATERIAL:**  
STL = STEEL FRAME
5. **FIRE RATING: 3/4, 1, 1 1/2 ETC.**  
INDICATES HOUR OF OPENING ASSEMBLY FIRE RATING  
ALL FIRE RATED OPENINGS SHALL BE SELF-CLOSING.  
NR = NO RATING REQUIRED
6. **DOOR REMARKS:**  
UC = UNDERCUT DOOR 5/8"  
CR = CARD READER ACCESS CONTROL FOR INGRESS,  
SYSTEM HALL NOT PREVENT EGRESS, COORDINATE WITH  
OWNER

-- = NOT APPLICABLE OR NOT PROVIDED

A11.01	(E) CONCRETE SLAB TO REMAIN
B23.07	INFILL (E) VENTS W/ (N) EXTERIOR WALL ASSEMBLY
B33.01	INSTALL MECHANICALLY-FASTENED STANDING SEAM ROOF & INSULATION OVER EXISTING ROOF FRAMING; SEE DETAILS
C13.02	EQUIPMENT RACKS, OFOI
C13.07	APPROX. LINE OF TEMPORARY CONSTRUCTION PARTITION SHOWN DASHED FOR REFERENCE
D23.01	INSTALL (N) METAL GUTTER & DOWNSPOUT; SEE DETAIL
D23.02	AND (N) DOWNSPOUT TOWARD DOWNWARD SLOPING SIDE OF VAULT
D33.02	INSTALL GROUND-MOUNTED HEAT PUMP UNIT, SMD
D33.06	HVAC UNITS CONTROLLED BY REMOTE WIRELESS SYSTEM PER MFR SPECIFICATIONS, SMD.
D51.04	(E) WALL MOUNTED GENERATOR ARTS, TO REMAIN. PROTECT DURING CONSTRUCTION; TYP.
D53.02	(E) ELECTRICAL SERVICE DROP MAST; SED, TEMPORARILY DISCONNECT SERVICE DROP DURING CONSTRUCTION. COORDINATE SHUTDOWN WITH OWNER.
E11.02	OWNER TO DISCONNECT AND RELOCATE (E) BATTERY DURING CONSTRUCTION
E12.02	(E) EQUIPMENT MASTS AND SENSORS SURFACE MOUNTED TO (E) VAULT EXTERIOR WALL TO REMAIN; TYP. U.N.O.
G00.03	(E) 60% TALL ANTENNA ON EXISTING STRUCTURAL CONCRETE PAD, TO REMAIN
G00.14	(E) GENERATOR ON CONCRETE PAD, TO REMAIN
G30.01	NEW 3" DIAMETER HDPE STORM DRAINAGE LINE SET 18" BELOW GRADE SLOPED TO OUTLET AT RIP RAP. BACKFILL TRENCH WITH SOIL - PEA GRAVEL TO 95% COMPACTION.
G30.02	STORM DRAINAGE CLEANOUT; V.I.F.

SONOMA COUNTY PUBLIC INFRASTRUCTURE

SHEET LOG		
REV #	DATE:	ISSUED FOR:
1	09/19/24	ADDENDUM 01
2	3/24/25	PERMIT RESUBMITTAL

JOB NUMBER: 1191

**SHEET**

## A2.1

## FLOOR PLAN & ROOF PLAN

ORIGINAL DATE: 03/24/25  
© AXIA ARCHITECTS





1. REPAIR AND REPLACE ALL EXISTING SURFACES AND FINISHES TO MATCH EXISTING UNDISTURBED WORK.

B13.02	BEAM, S.S.D.
C13.03	COMMUNICATION CABLE WALL PENETRATION OVERHEAD
C21.01	(E) RIDGE BEAM TO REMAIN
C23.01	INSTALL (N) PTD. GYP. GLG.
D33.06	HVAC UNITS CONTROLLED BY REMOTE WIRELESS SYSTEM PER MFR SPECIFICATIONS, SMOKE
D52.08	TEMPORARILY DISCONNECT (E) EXTERIOR LIGHTING DURING CONSTRUCTION. RE-USE AND RE-INSTALL (E) LUMINAIRE.
D53.03	SURFACE MOUNTED LUMINAIRE, SED
D53.22	INSTALL NEW DATA CABLE TRAY AT CENTERLINE OF BUILDING. MOUNT NEW CABLE TRAY ABOVE EXISTING TRAY. OWNER WILL TRANSFER ALL CABLEING TO NEW TRAY AND DISASSEMBLE EXISTING. MAINTAIN EXISTING CABLE ENTRY POINT AT BUILDING EAST WALL.

SONOMA COUNTY PUBLIC INFRASTRUCTURE

# PINE MOUNTAIN ANTENNA COMMUNICATIONS BUILDING RECONSTRUCTION

SHEET LOG

[illegible]

SHEET 1

REFLECTED CEILING PLAN

ORIGINAL DATE:	03/24/25
----------------	----------

© AXIA ARCHITECTS

540 Mendocino Ave, Santa Rosa, CA 95401  
707 542 4652  
axiaarchitects.com



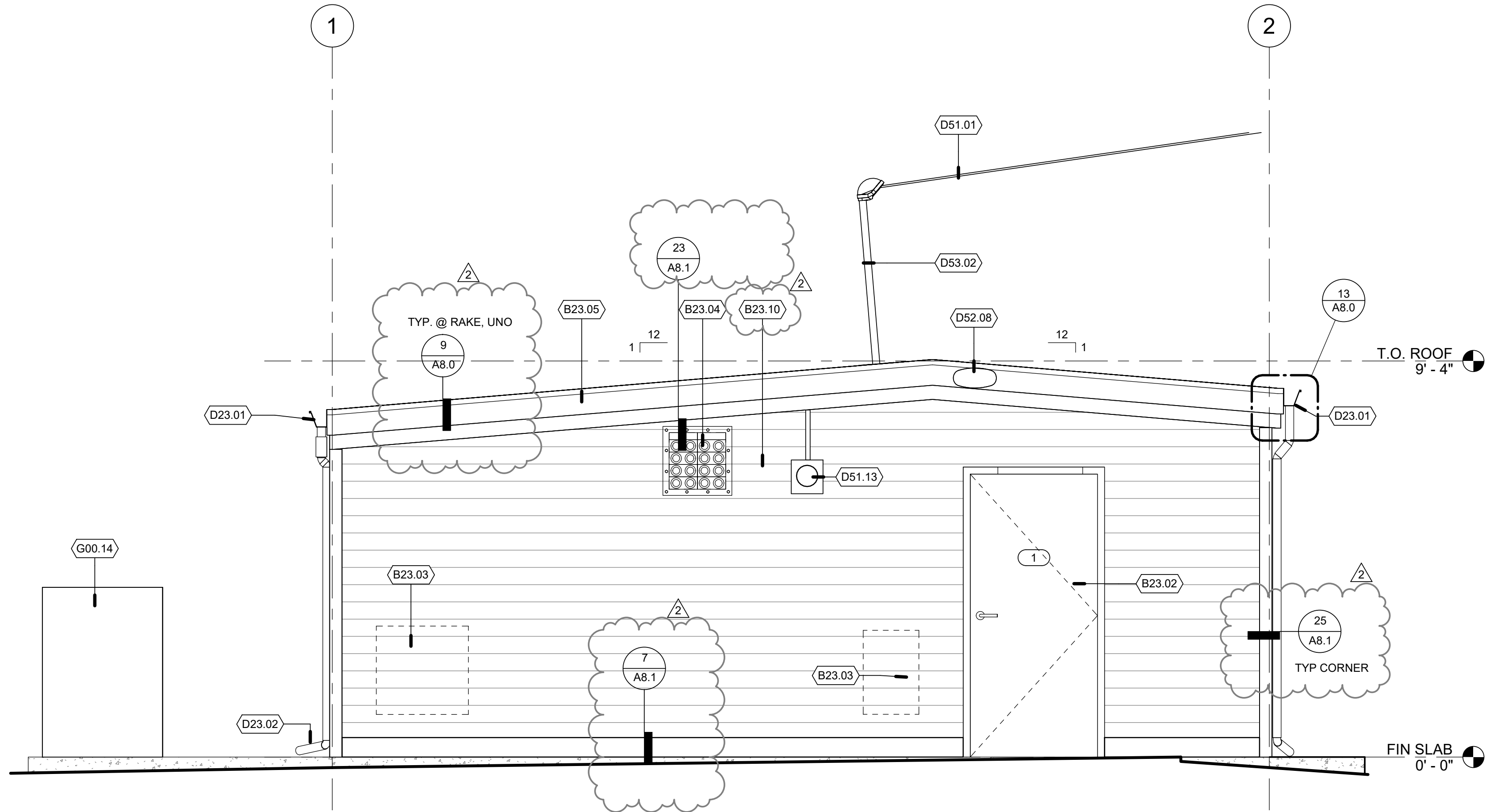

**1 EAST ELEVATION**  
A3.0 1/2" = 1'-0"

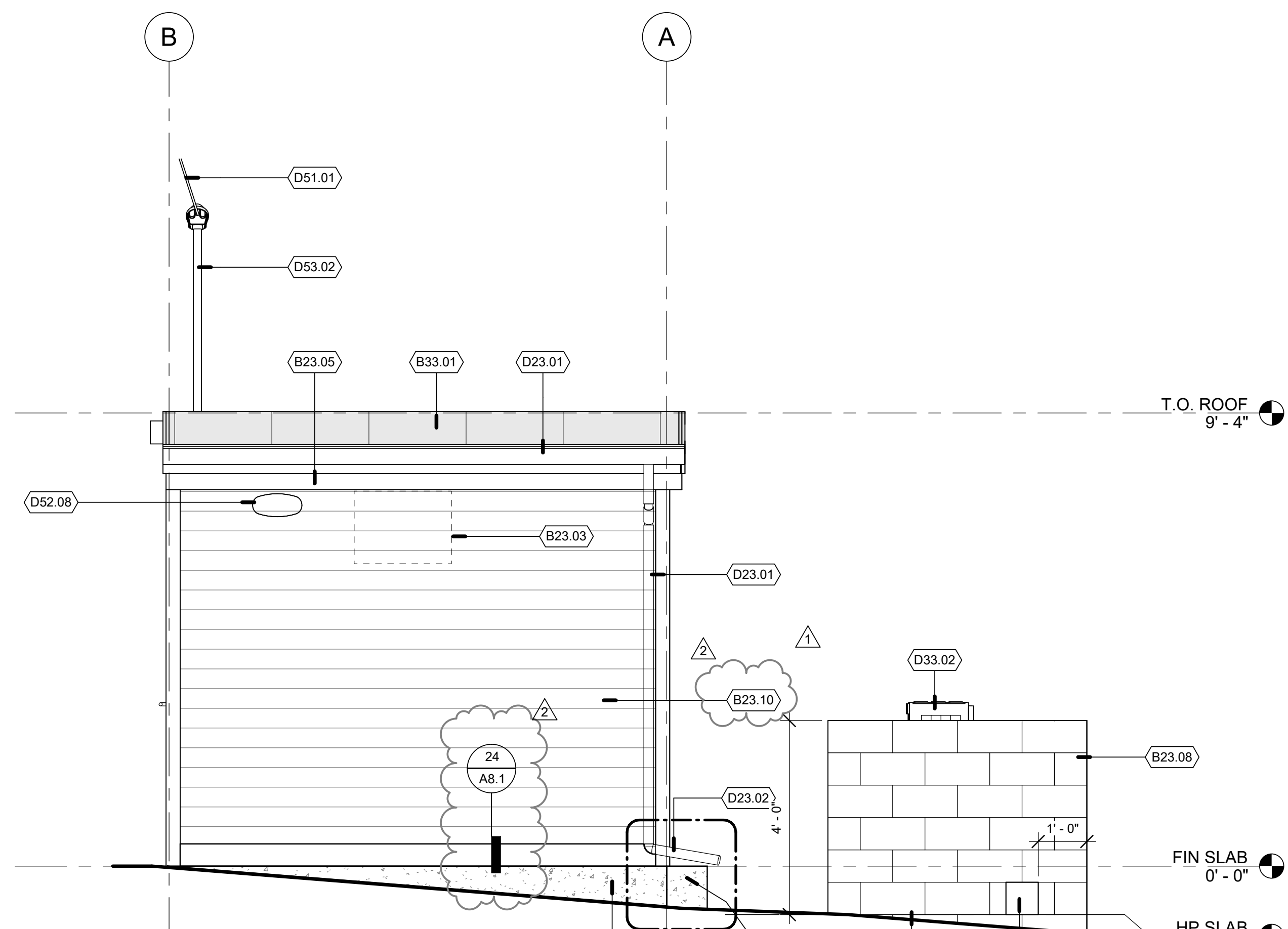

**2 NORTH ELEVATION**  
A3.0 1/2" = 1'-0"

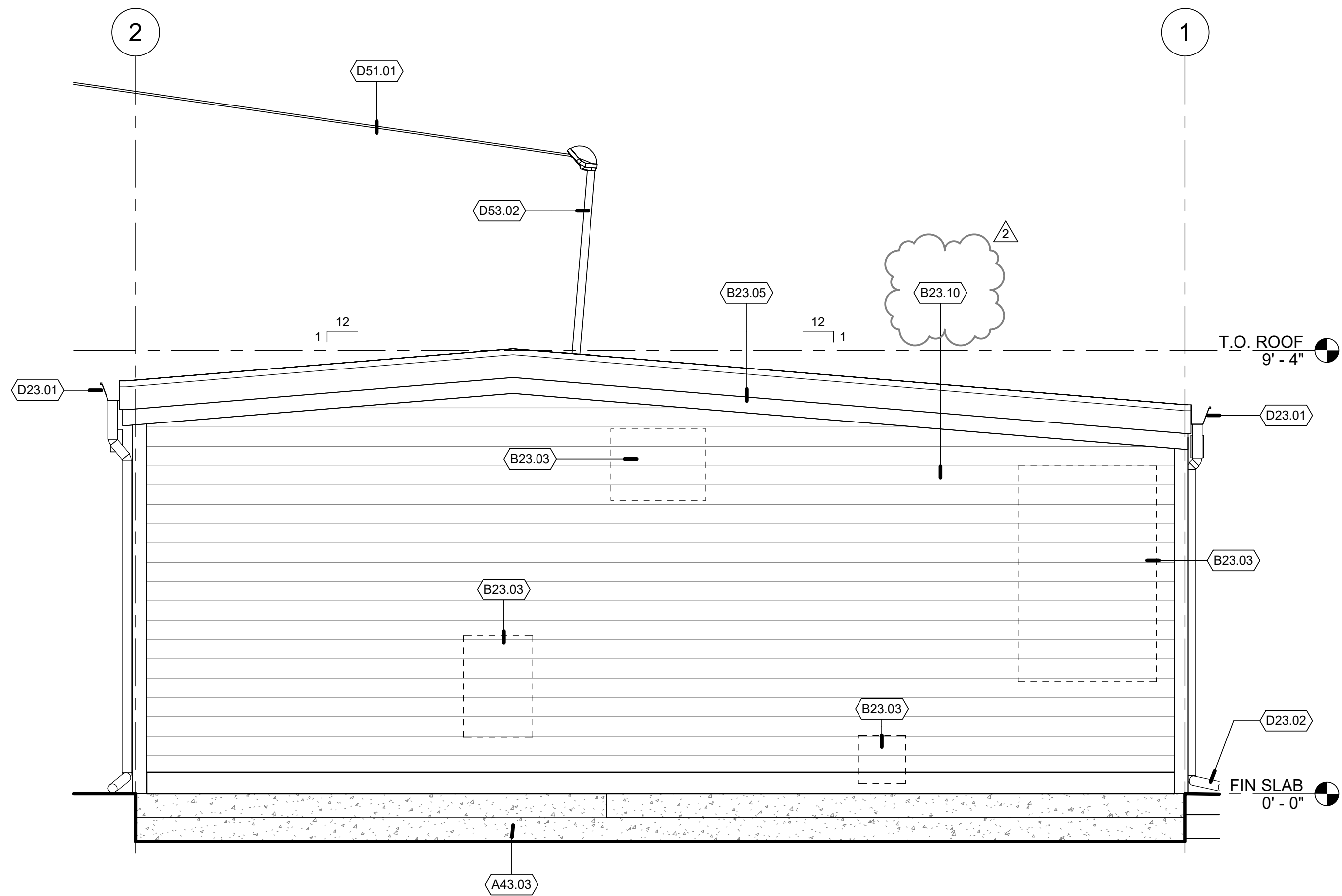

**4 WEST ELEVATION**  
A3.0 1/2" = 1'-0"

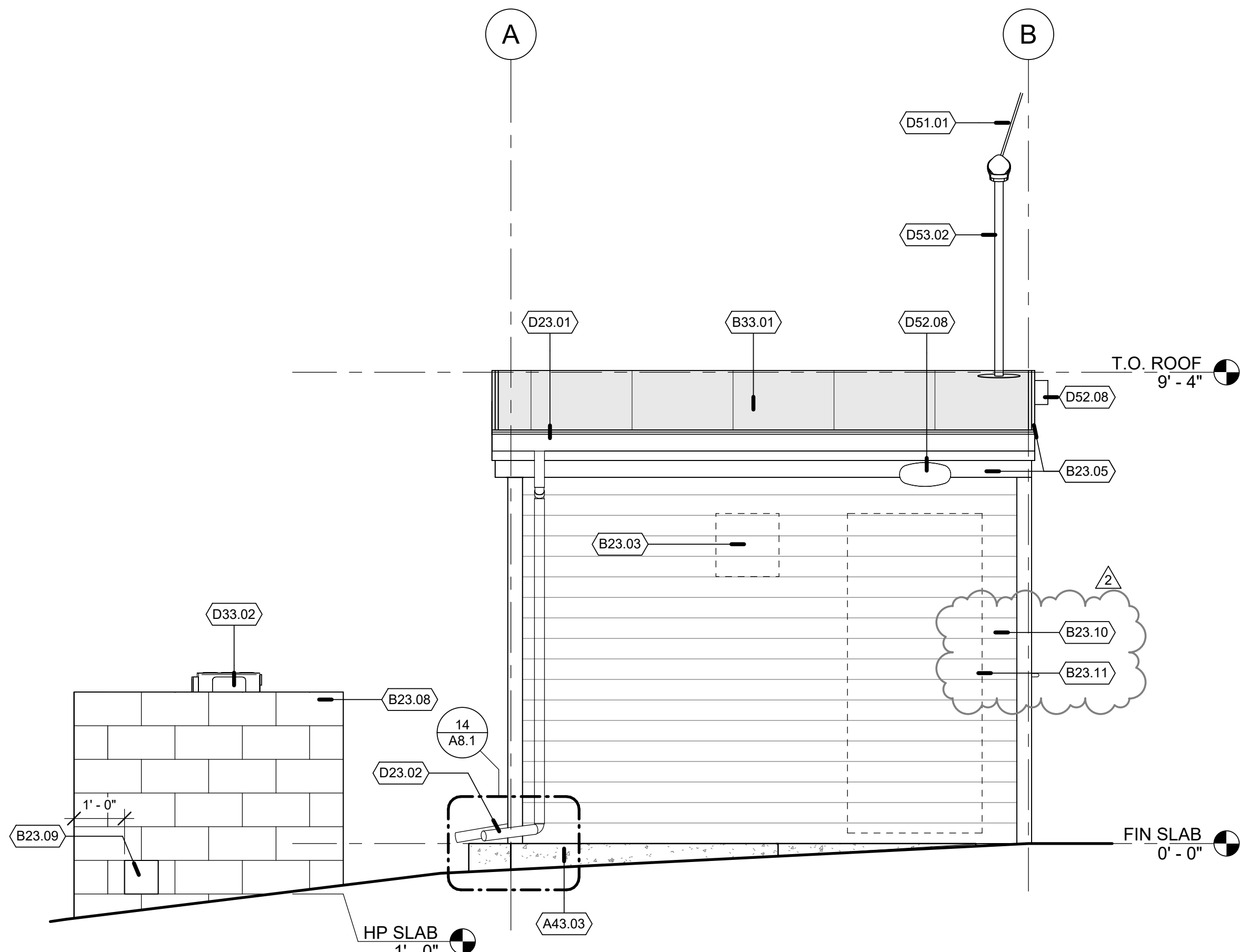

**3 SOUTH ELEVATION**  
A3.0 1/2" = 1'-0"

**EXTERIOR ELEVATION GENERAL NOTES**

1. SLOPE FINISH GRADE 2% MINIMUM AWAY FROM BUILDING FOR 5'-0" MINIMUM. DIRECT DRAINAGE AWAY FROM BUILDING WALLS. ELIMINATE PONDING. REFER TO CIVIL DRAWINGS FOR FINISH FLOOR ELEVATION AND GRADES ADJACENT TO BUILDING OTHERWISE.
2. REFER TO MECHANICAL, PLUMBING, AND ELECTRICAL DRAWINGS FOR GRILLES, REGISTERS, PANELS, PULL STATIONS AND OTHER FEATURES NOT OTHERWISE SHOWN.
3. FLASH AND SEAL ALL PENETRATIONS THROUGH EXTERIOR ROOFS AND WALLS, AND FLOORS WEATHER TIGHT AND WATERPROOF. PACK ALL PENETRATIONS THROUGH THE BUILDING INSULATION ENVELOPE WITH INSULATION.
4. FLASH ALL WINDOWS, DOORS, LOUVERS, ACCESS PANELS AND SIMILAR WALL OPENINGS PER DETAIL 4/A8.0.
5. PROVIDE CEMENT PLASTER CONTROL JOINTS AS INDICATED AND AS FOLLOWS: PROVIDE CONTROL JOINTS SO THAT THE MAXIMUM DISTANCE BETWEEN JOINTS, VERTICALLY OR HORIZONTALLY DOES NOT EXCEED 12'-0". ALL CEMENT PLASTER 'PANELS' SHALL BE DEFINED BY FOUR STRAIGHT AND UNINTERRUPTED EDGES. PROVIDE JOINTS AS REQUIRED TO AVOID INSIDE CORNERS IN ANY INDIVIDUAL PANEL.
6. ELEVATIONS SHOWN ARE MEASURED FROM FINISHED FLOOR DATUM FOR THIS BUILDING. REFER TO CIVIL DRAWINGS FOR ELEVATIONS RELATIVE TO THE REST OF THE SITE AND FOR SITE FEATURES NOT OTHERWISE INDICATED.
7. PROVIDE BLOCKING, BACKING, FRAMING, SHEATHING, UTILITIES OR OTHER CONCEALED WORK, WHETHER SPECIFICALLY SHOWN OR INFERRED. REFER TO STRUCTURAL, MECHANICAL, PLUMBING, AND ELECTRICAL DRAWINGS FOR CONCEALED WORK NOT SHOWN ON ARCHITECTURAL DRAWINGS.
8. NEATLY CUT AND REMOVE SURFACES AND FINISHES AS REQUIRED OR TO A NATURAL POINT OF DIVISION TO ENABLE INSTALLATION OF BLOCKING, BACKING, FRAMING, SHEATHING, UTILITIES OR OTHER CONCEALED WORK, WHETHER SPECIFICALLY SHOWN OR INFERRED FOR SUPPORT OR RENOVATION. REFER TO STRUCTURAL, MECHANICAL, PLUMBING, AND ELECTRICAL DRAWINGS FOR CONCEALED WORK NOT SHOWN ON ARCHITECTURAL DRAWINGS. REPAIR AND REPLACE ALL EXISTING SURFACES AND FINISHES TO MATCH EXISTING UNDISTURBED WORK.
- 9.

**KEYNOTES**

- A43.03 REINFORCE (E) CONCRETE SLAB; S.S.D.  
A43.05 (N) CONCRETE BEAM AT NORTH & WEST SIDE OF STRUCTURE; S.S.D.
- A43.06 (N) NON-STRUCTURAL CONCRETE SLAB  
B23.02 (N) INSULATED METAL DOOR ASSEMBLY W/ GROUT FILLED STEEL FRAME, COUNTY ACCESS CONTROL HARDWARE, PAINTED, COLOR TO BE PROVIDED BY ARCHITECT
- B23.03 AREA OF DEMOLISHED VENTING SHOWN DASHED FOR REFERENCE  
B23.04 INSTALL FIRE RATED PENETRATION CABLE TRANSIT SYSTEM WITH METAL FRAME AND MODULAR SEALS  
B23.05 INSTALL (N) FIBER-CEMENT FASCIA BOARD; SEE DETAIL  
B23.08 (N) CMU WALL AT HEAT-PUMP SLAB  
B23.09 8" X 8" DRAINAGE WEEP AT NORTH & SOUTH CMU WALLS  
B23.10 PAINTED CEMENTITIOUS HORIZONTAL LAP SIDING, 6" EXPOSURE  
B23.11 AREA OF DEMOLISHED DOOR AND NEW INFILL WALL SHOWN DASHED FOR REFERENCE
- B33.01 INSTALL MECHANICALLY-FASTENED STANDING SEAM ROOF & INSULATION OVER EXISTING ROOF FRAMING; SEE DETAILS  
D23.01 INSTALL (N) METAL GUTTER & DOWNSPOUT; SEE DETAIL  
D23.02 ANGLE (N) DOWNSPOUT TOWARD DOWNWARD SLOPING SIDE OF VAULT.
- D33.02 INSTALL GROUND-MOUNTED HEAT PUMP UNIT, SMD  
D51.01 (E) OVERHEAD POWER LINE TO REMAIN. COORDINATE POWER SHUTDOWN WITH OWNER. PROTECT DURING CONSTRUCTION.  
D51.13 (E) ELECTRIC METER TO REMAIN; PROTECT DURING CONSTRUCTION; TYP.
- D52.08 TEMPORARILY DISCONNECT (E) EXTERIOR LIGHTING DURING CONSTRUCTION; RE-USE AND RE-INSTALL (E) LUMINAIRE.  
D53.02 (E) ELECTRICAL SERVICE DROP MAST, SEE TEMPORARILY DISCONNECT SUPPORT RODS DURING CONSTRUCTION. COORDINATE SHUTDOWN WITH OWNER.
- G00.14 (E) GENERATOR ON CONCRETE PAD, TO REMAIN

ARCHITECT:

CONSULTANT:

SONOMA COUNTY PUBLIC INFRASTRUCTURE

PINE MOUNTAIN ANTENNA  
COMMUNICATIONS BUILDING  
RECONSTRUCTION

SEAL:

SHEET LOG		
REV #	DATE	ISSUED FOR
1	09/19/24	ADDENDUM 01
2	3/24/25	PERMIT RESUBMITTAL

JOB NUMBER: 1191

SHEET:

**A3.0**

EXTERIOR ELEVATIONS

ORIGINAL DATE: 03/24/25

© AXIA ARCHITECTS

**AXIA**  
ARCHITECTS

540 Mendocino Ave, Santa Rosa, CA 95401  
707.542.4652  
axiaarchitects.com

APN: 117-240-051  
CLOVERDALE, CA 95425  
PINE MOUNTAIN RD.,  
REVIEWED FOR CODE COMPLIANCE - PERMIT SONOMA  
Plans Examiner: Ronald Morris  
Date Stamp: 4/7/2025 Permit # BDD-48-R01



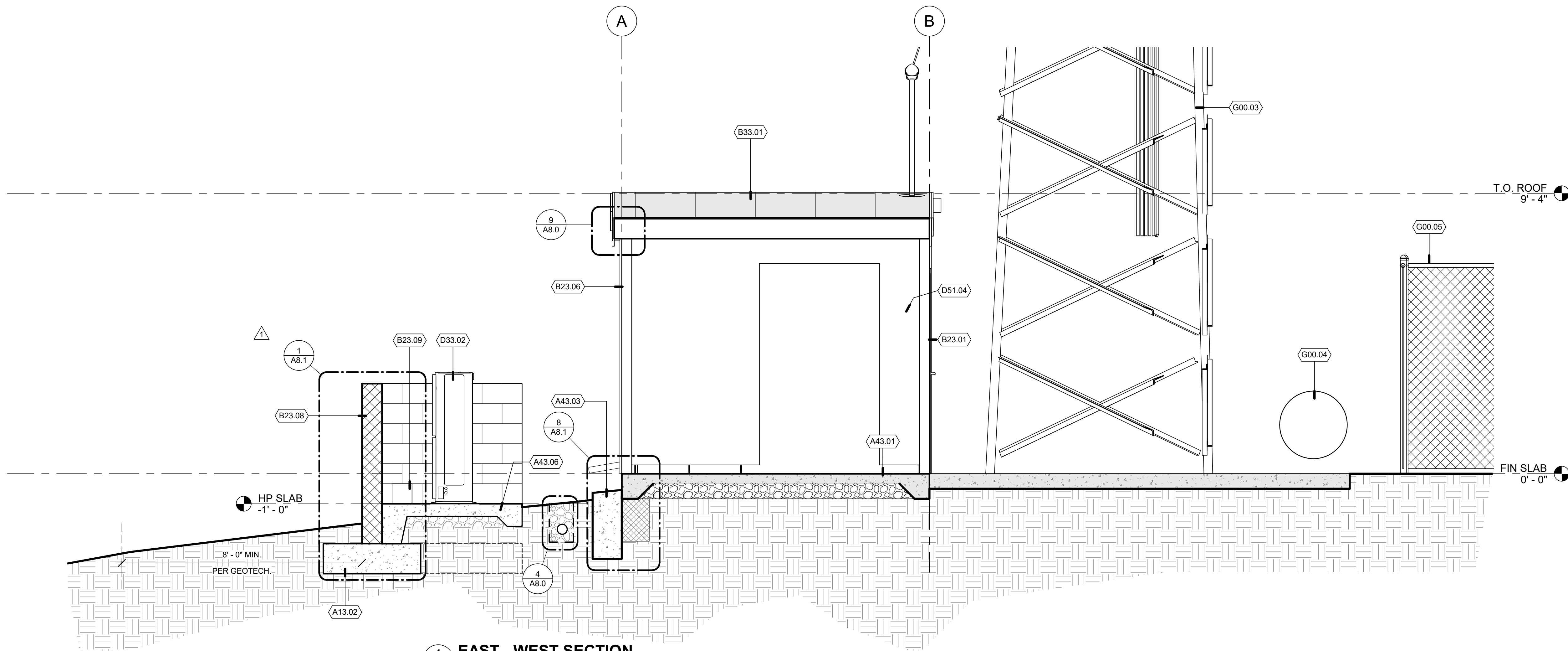

**EAST - WEST SECTION**  
1/2" = 1'-0"

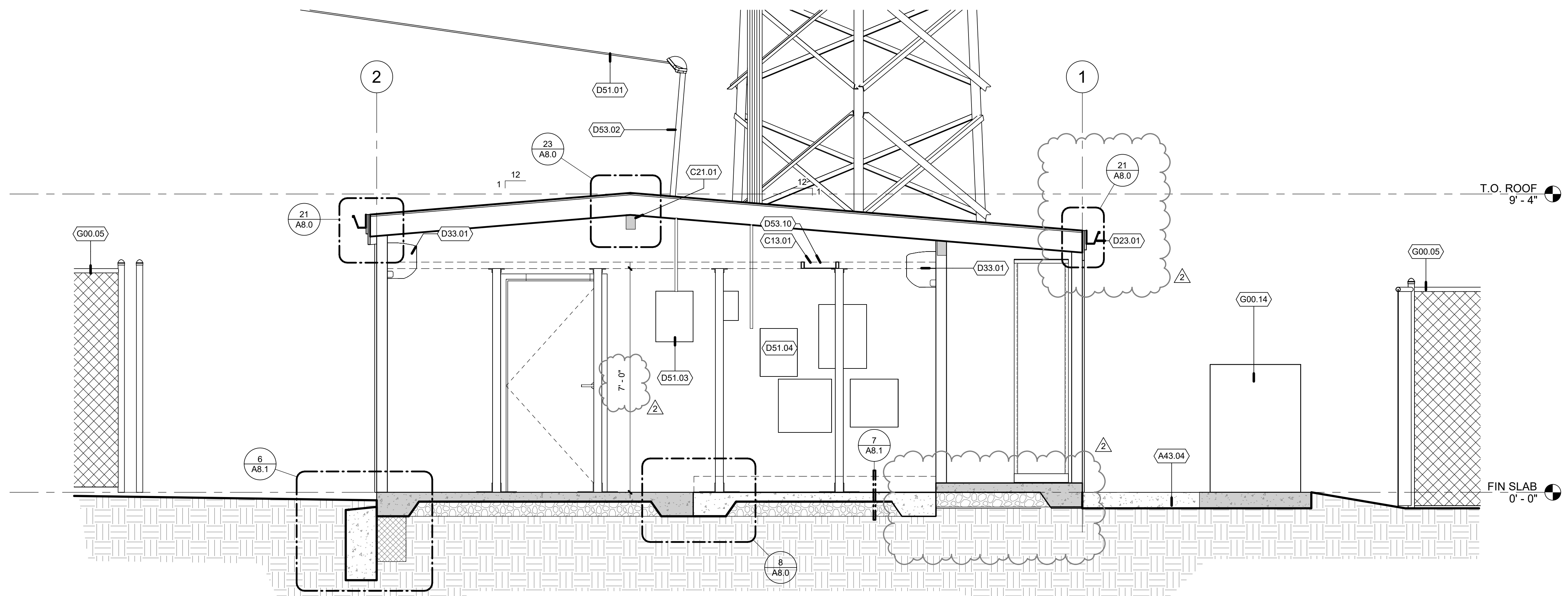

**2 NORTH - SOUTH SECTION**  
A3.1 1/2" = 1'-0"

### BUILDING SECTION GENERAL NOTES

1. ELEVATIONS SHOWN ARE MEASURED FROM FINISHED FLOOR DATUM FOR THIS BUILDING. REFER TO CIVIL ENGINEERING DRAWINGS FOR ELEVATIONS RELATIVE TO THE REST OF THE SITE AND FOR SITE FEATURES NOT OTHERWISE INDICATED.
2. REFER TO FINISH SCHEDULE FOR FINISHES, TYPICAL.
3. REFER TO INTERIOR ELEVATIONS FOR INFORMATION AND FEATURES NOT SHOWN.
4. FLASH AND SEAL ALL PENETRATIONS THROUGH EXTERIOR ROOFS AND WALLS, AND FLOORS WEATHER TIGHT AND WATERPROOF. PACK ALL PENETRATIONS THROUGH THE BUILDING INSULATION ENVELOPE WITH INSULATION.
5. FLASH ALL WINDOWS, DOORS, LOUVERS, ACCESS PANELS AND SIMILAR WALL OPENINGS PER DETAILS ON SHEET AB.0
6. ROOF AND EXTERIOR WALL INSULATION IS EXISTING, INSTALLED AS PART OF APPROVED BUILDING CONSTRUCTION. REPAIR AND PATCH ALL INSULATION DISTURBED BY NEW CONSTRUCTION. PROVIDE AND MAINTAIN COMPLETE THERMAL BARRIER MATCHING ORIGINAL DESIGN.
7. ROOF AND EXTERIOR WALL FIRE RATING IS EXISTING, INSTALLED AS PART OF APPROVED BUILDING CONSTRUCTION. REPAIR AND PATCH ALL FIRE-RATED ASSEMBLIES DISTURBED BY NEW CONSTRUCTION. PROVIDE AND MAINTAIN COMPLETE FIRE-RATED ASSEMBLIES MATCHING ORIGINAL DESIGN.
8. FIREBLOCKING, CBC 718.2.: PROVIDE MATERIALS COMPLYING WITH CBC 718.2.1 AT CONCEALED SPACES, FURRED SPACES, CEILING/FLOOR LEVELS AND 10'-0" INTERVALS ALONG LENGTH OF WALL, SOFFITS, DROP CEILINGS, AND COVE CEILINGS; CONCEALED PLACES BETWEEN STAIR STRINGERS & BETWEEN STUDS IN LINE WITH STAIR RUN, AND ALL LOCATIONS LISTED IN CBC 718.2.2 THROUGH 718.2.7.

## KEYNOTES

A43.02	CONCRETE FOOTING, SSD
A43.01	CONCRETE SLAB, SSD
A43.03	REINFORCE (E) CONCRETE SLAB, S.S.D.
A43.04	POUR (N) CONCRETE SLAB FLUSH WITH EXISTING SLAB AT AREA 2
A43.06	(N) NON-STRUCTURAL CONCRETE SLAB
B23.01	PLASTER EXTERIOR WALL ASSEMBLY; SEE DETAIL
B23.06	INFILL (E) DOOR W/ (N) EXTERIOR WALL ASSEMBLY
B23.08	(N) CMU WALL AT HEAT-PUMP SLAB
B23.09	8" X 8" DRAINAGE WEAP AT NORTH & SOUTH CMU WALLS
B33.01	INSTALL MECHANICALLY FASTENED STANDING SEAM ROOF & INSULATION OVER EXISTING ROOF FRAMING; SEE DETAILS
C13.01	SUSPENDED OVERHEAD METAL LADDER RACK
C21.01	(E) RIDGE BEAM TO REMAIN
D23.01	INSTALL (N) METAL GUTTER & DOWNSPOUT; SEE DETAIL
D33.01	WALL-MOUNTED DUCTLESS MECHANICAL SYSTEM CASSETTE, SMD
D33.02	INSTALL GROUND-MOUNTED HEAT PUMP UNIT, SMD
D51.01	(E) OVERHEAD POWER LINE TO REMAIN. COORDINATE POWER SHUTDOWN WITH OWNER. PROTECT DURING CONSTRUCTION.
D51.03	(E) ELECTRICAL SERVICE METER AND SERVICE DROP ABOVE. PROTECT DURING CONSTRUCTION.
D51.04	(E) WALL MOUNTED GENERATOR ATS, TO REMAIN. PROTECT DURING CONSTRUCTION, TYP.
D53.02	(E) ELECTRICAL SERVICE DROP MAST, SED. TEMPORARILY DISCONNECT SUPPORT RODS DURING CONSTRUCTION. COORDINATE SHUTDOWN WITH OWNER.
D53.10	NEW ROUTING OF TELECOM AND DATA CABLING, OFOI
G00.03	(E) 60" TALL ANTENNA ON EXISTING STRUCTURAL CONCRETE PAD, TO REMAIN
G00.04	(E) PROPANE TANK SEISMICALLY ANCHORED TO EXISTING STRUCTURAL CONCRETE PAD, TO REMAIN
G00.05	(E) 6" CHAIN LINK FENCE, EXTENT OF LEASED PROPERTY BY COUNTY, TO REMAIN
G00.14	(E) GENERATOR ON CONCRETE PAD, TO REMAIN

SONOMA COUNTY PUBLIC INFRASTRUCTURE

# PINE MOUNTAIN ANTENNA COMMUNICATIONS BUILDING RECONSTRUCTION

SEAL:

SHEET LOG		
REV #	DATE:	ISSUED FOR:
1	09/19/24	ADDENDUM 01
2	3/24/25	PERMIT RESUBMITTAL

JOB NUMBER: 1191

SHEET

## A3.1

## BUILDING SECTIONS

ORIGINAL DATE:	03/24/25
----------------	----------

© AXIA ARCHITECTS

**ARCHITECT:**

CONSULTANT:

**AXIA**  
ARCHITECTS

540 Mendocino Ave, Santa Rosa, CA 95401  
707 542 4652  
axiaarchitects.com





1. REPAIR AND REPLACE ALL EXISTING SURFACES AND FINISHES TO MATCH EXISTING UNDISTURBED WORK.
2. REFER TO MECHANICAL, PLUMBING, AND ELECTRICAL DRAWINGS FOR EQUIPMENT, DEVICES, LIGHT FIXTURES AND REGISTERS NOT OTHERWISE NOTED.

C13.06	PTD. GYP. BD.; TYP.
C13.07	APPROX. LINE OF TEMPORARY CONSTRUCTION PARTITION SHOWN DASHED FOR REFERENCE
C13.08	NEW STRUCTURAL HEADER; S.S.D.
C14.01	CONSTRUCT (N) TEMPORARY CONSTRUCTION PARTITION DURING PHASE 1 OF CONSTRUCTION. REMOVE THIS PARTITION IN PHASE 4 OF CONSTRUCTION. SEE PHASING DIAGRAM.
C21.01	(E) RIDGE BEAM TO REMAIN
D33.01	WALL-MOUNTED DUCTLESS MECHANICAL SYSTEM CASSETTE, SMD
D51.06	(E) A/C LEAD LAG PANEL
D51.07	(E) MAIN SHUTOFF PANEL
D51.08	(E) BREAKER PANEL
D51.09	(E) GENERATOR TRANSFORMER SWITCH
D51.10	(E) LINE SURGE SUPPRESSION
D51.11	(E) DEHYDRATOR PANEL
D53.22	INSTALL NEW DATA CABLE TRAY AT CENTERLINE OF BUILDING. MOUNT NEW CABLE TRAY ABOVE EXISTING TRAY. OWNER WILL TRANSFER ALL CABLEING TO NEW TRAY AND DISASSEMBLE EXISTING. MAINTAIN EXISTING CABLE ENTRY POINT AT BUILDING EAST WALL.

**CONSULTANT:**

SONOMA COUNTY PUBLIC INFRASTRUCTURE  
PINE MOUNTAIN ANTENNA  
COMMUNICATIONS BUILDING  
RECONSTRUCTION

Date Sampled: 4/7/2025 Permit #: BLU24-045-R01 Plans Examiner: Ronald Morris

[illegible]

SHEET:

## A5.0

## INTERIOR ELEVATIONS

ORIGINAL DATE:	03/24/25
----------------	----------

© AXIA ARCHITECTS



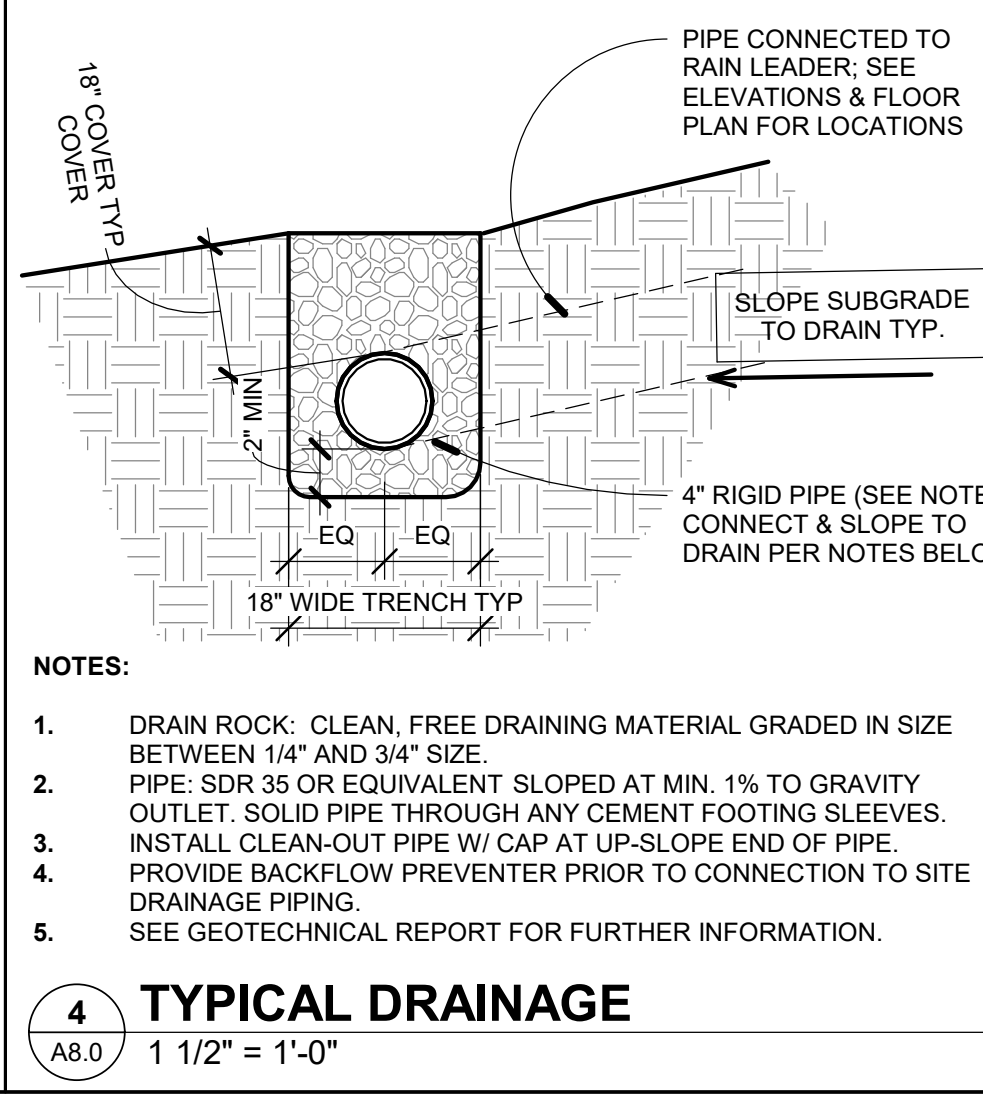
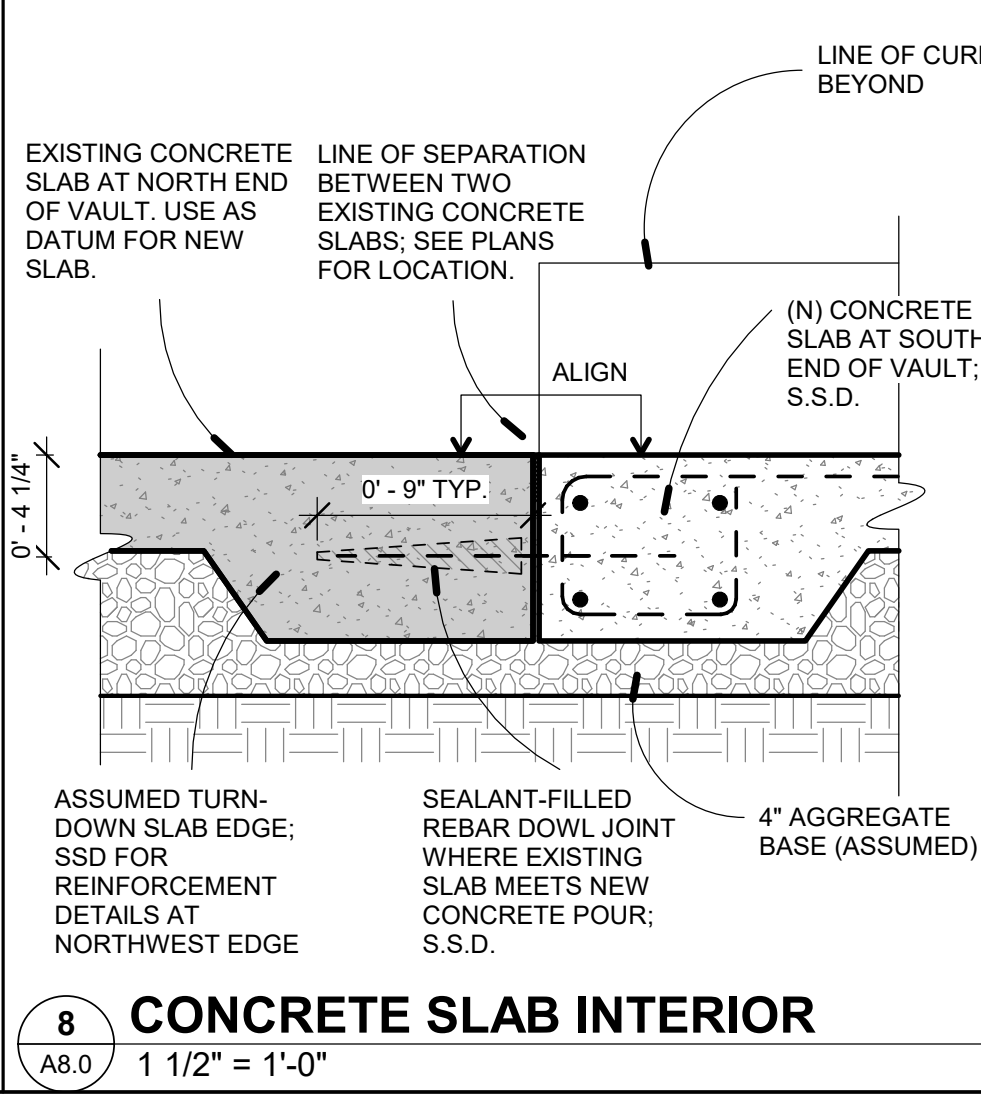
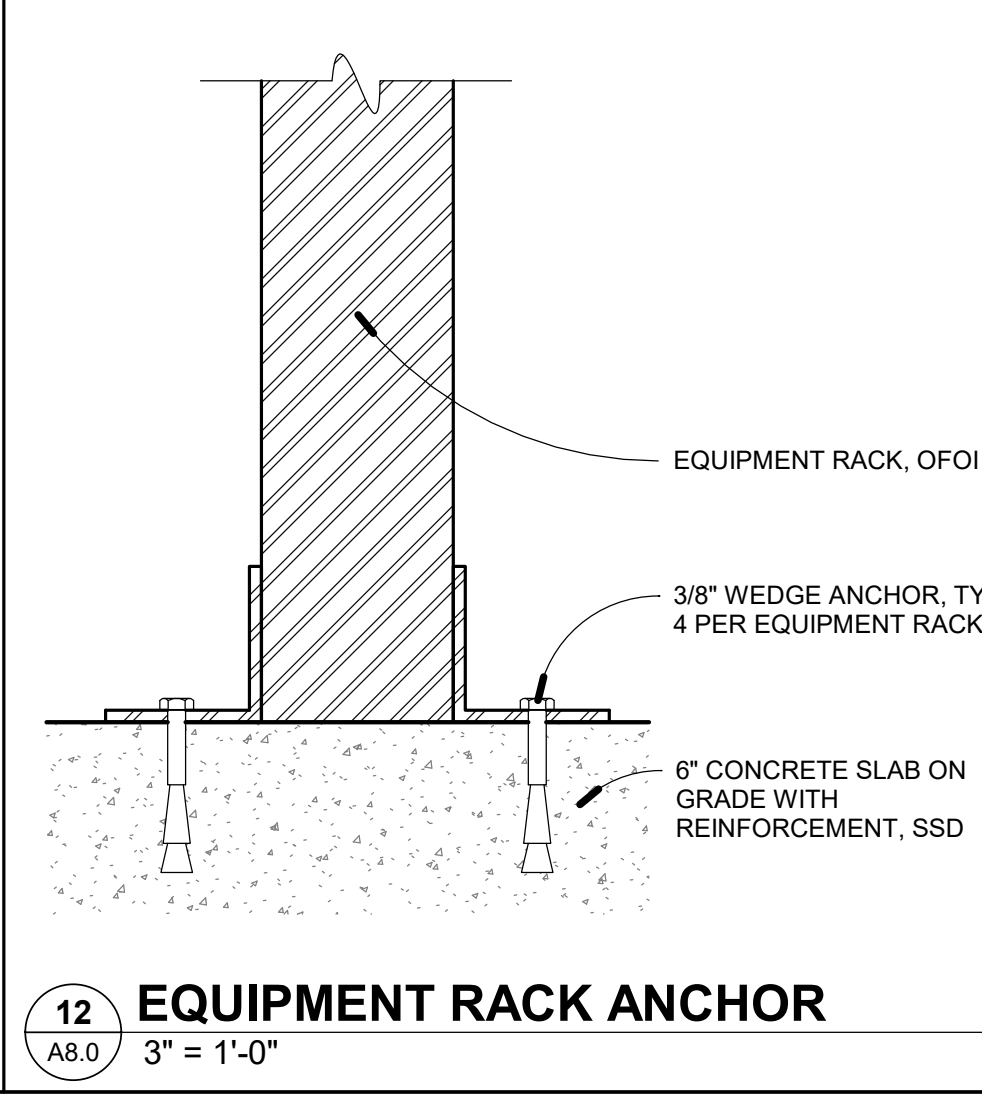
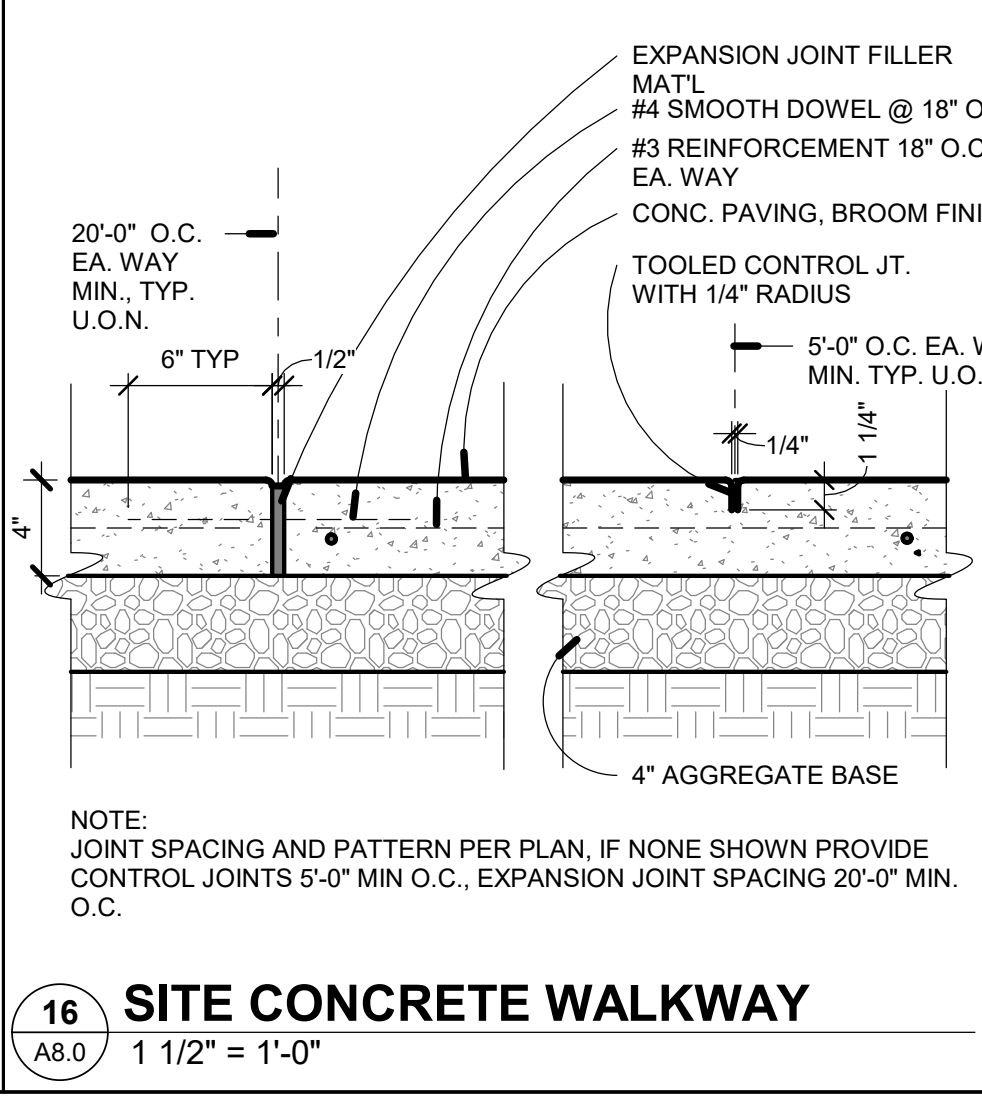
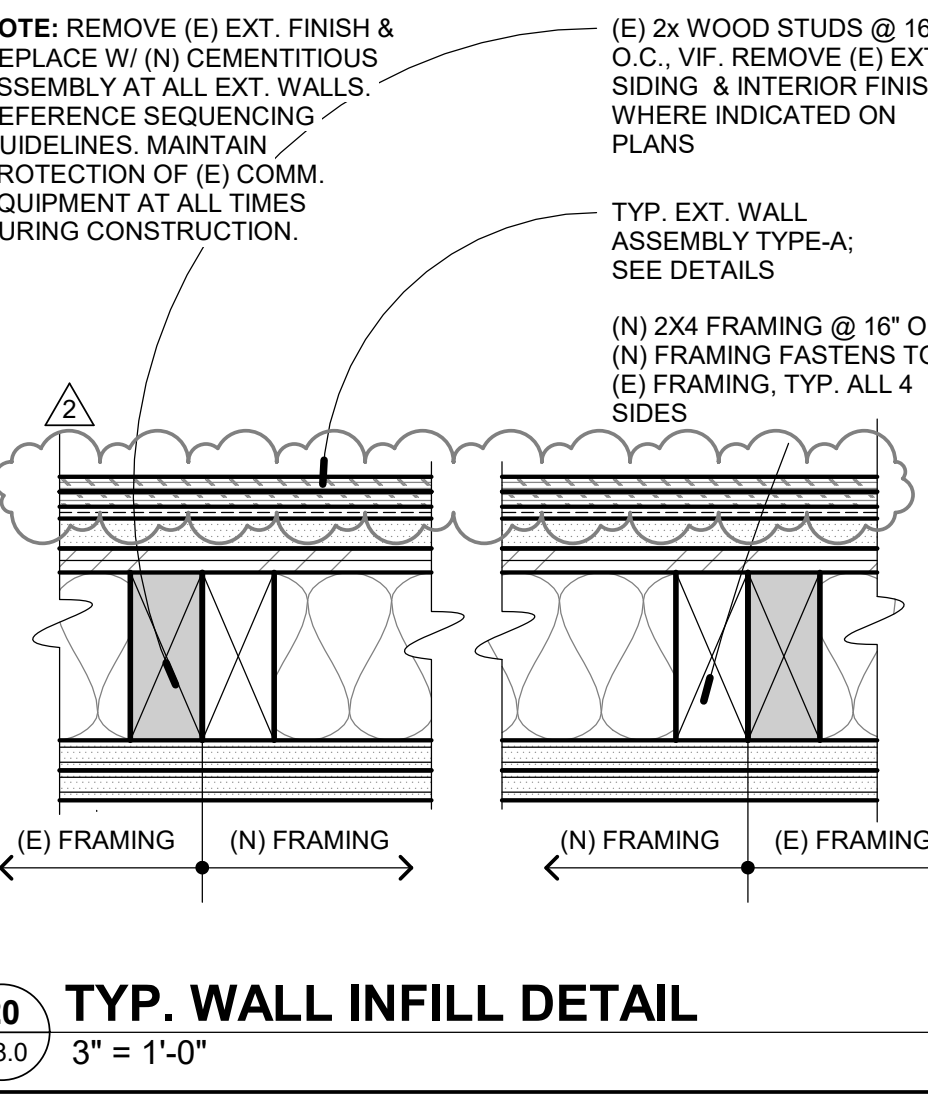
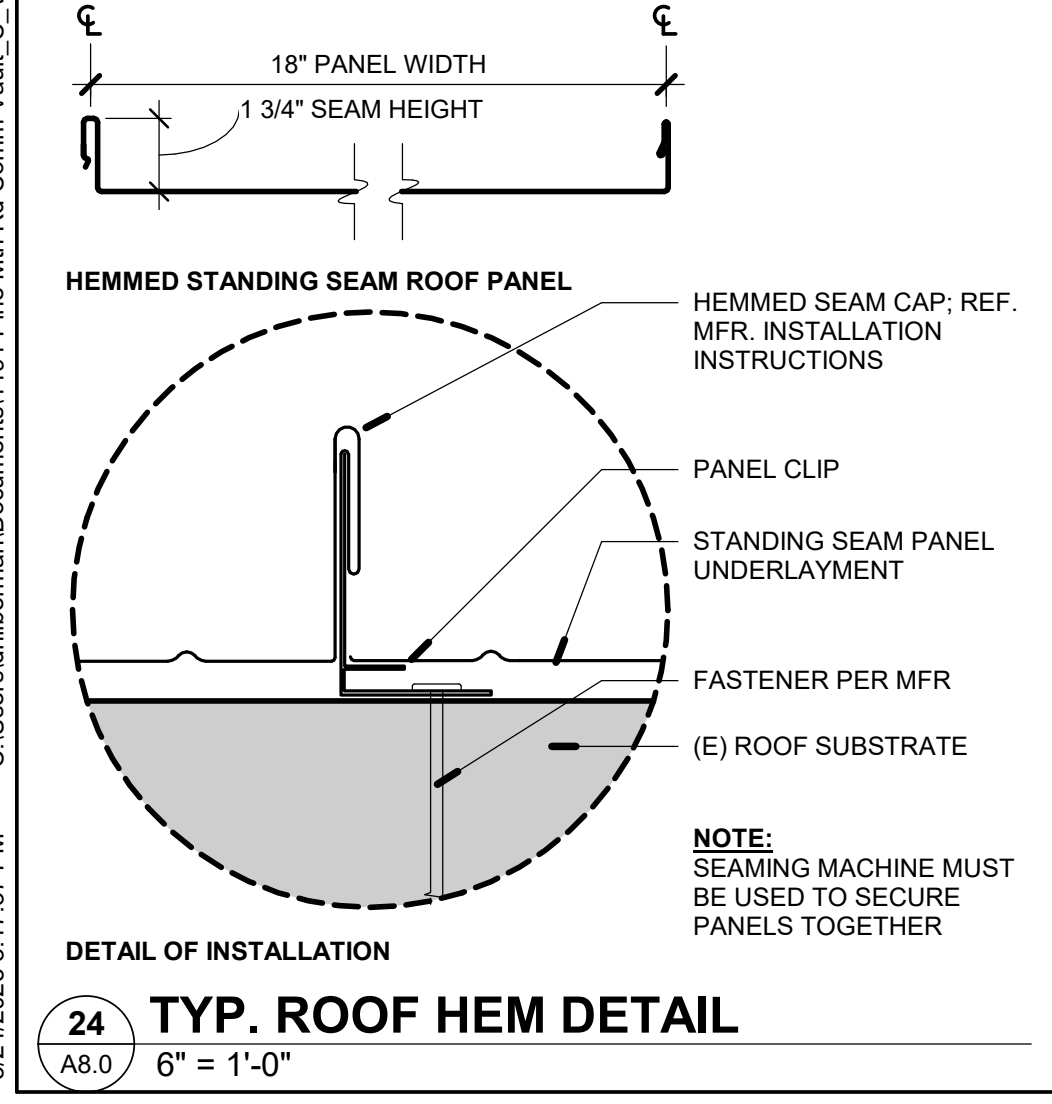
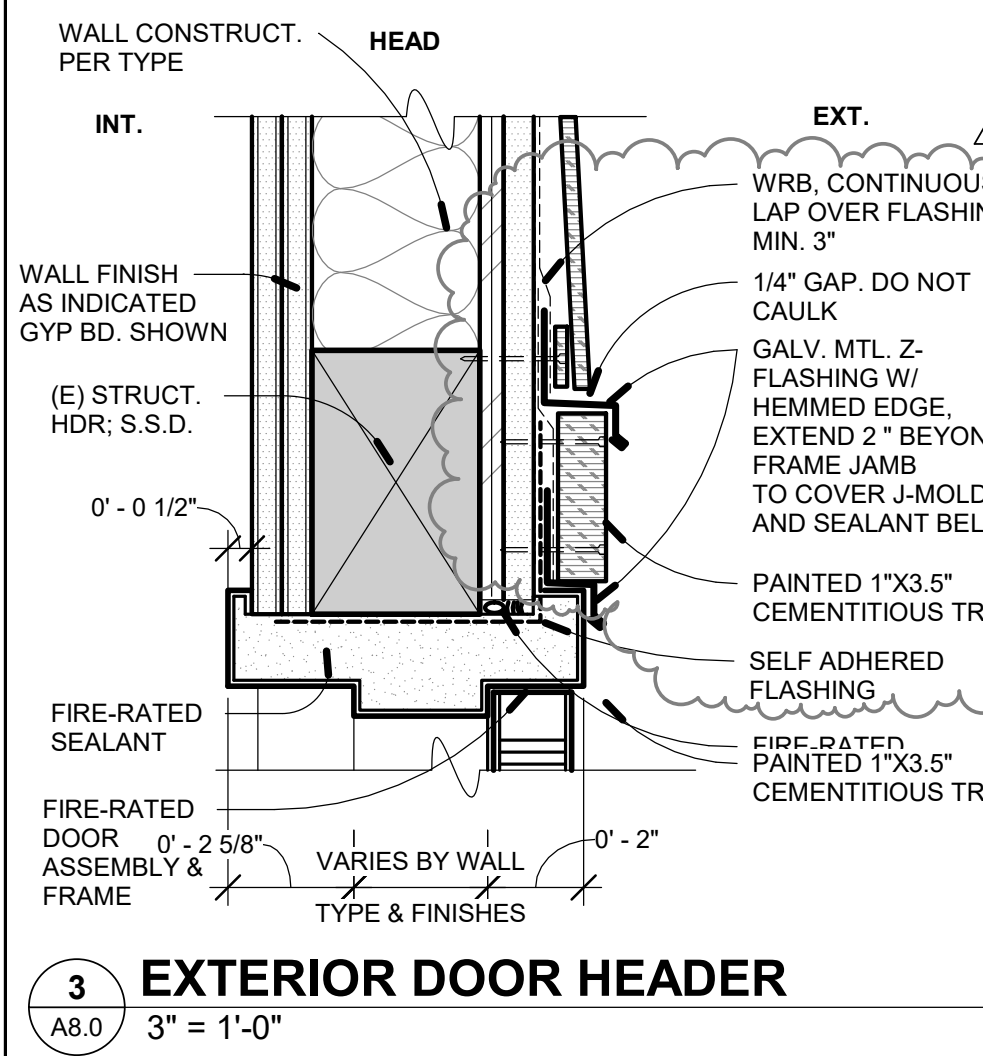
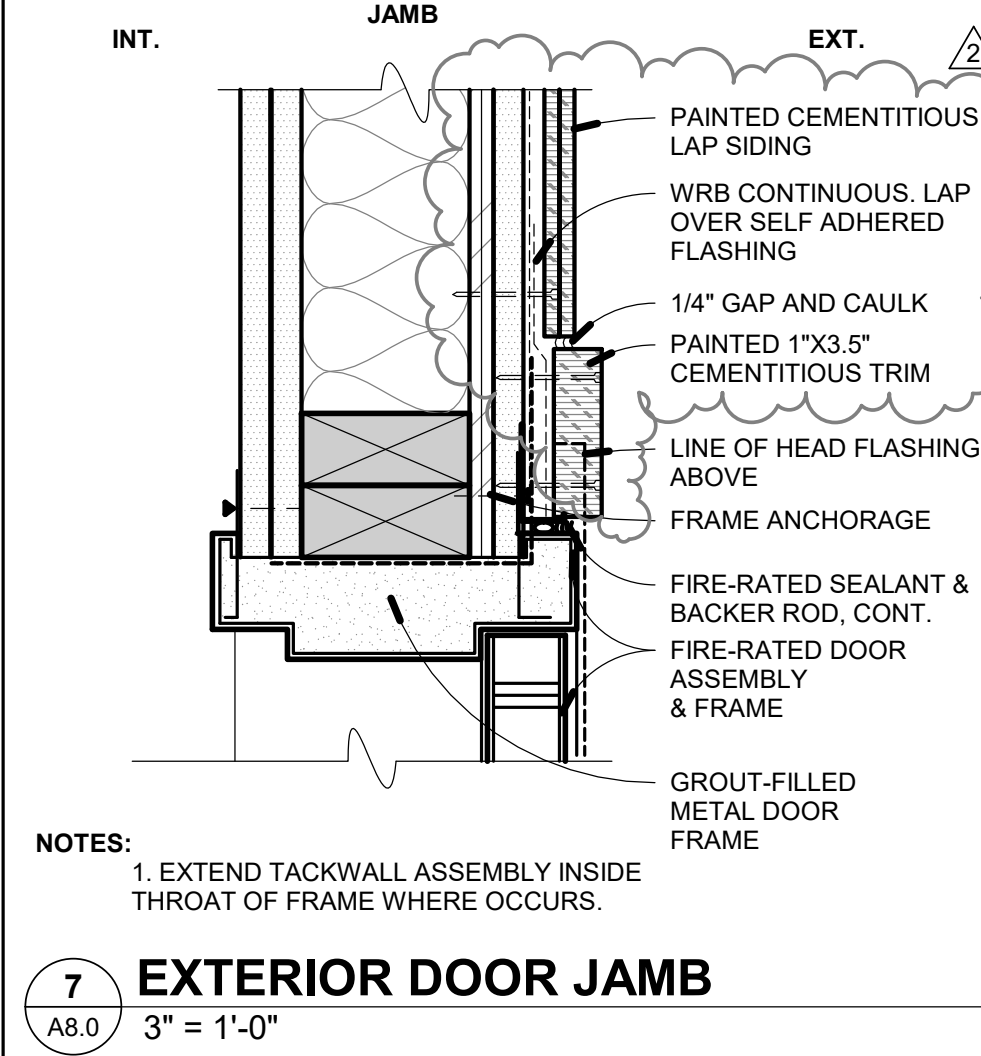
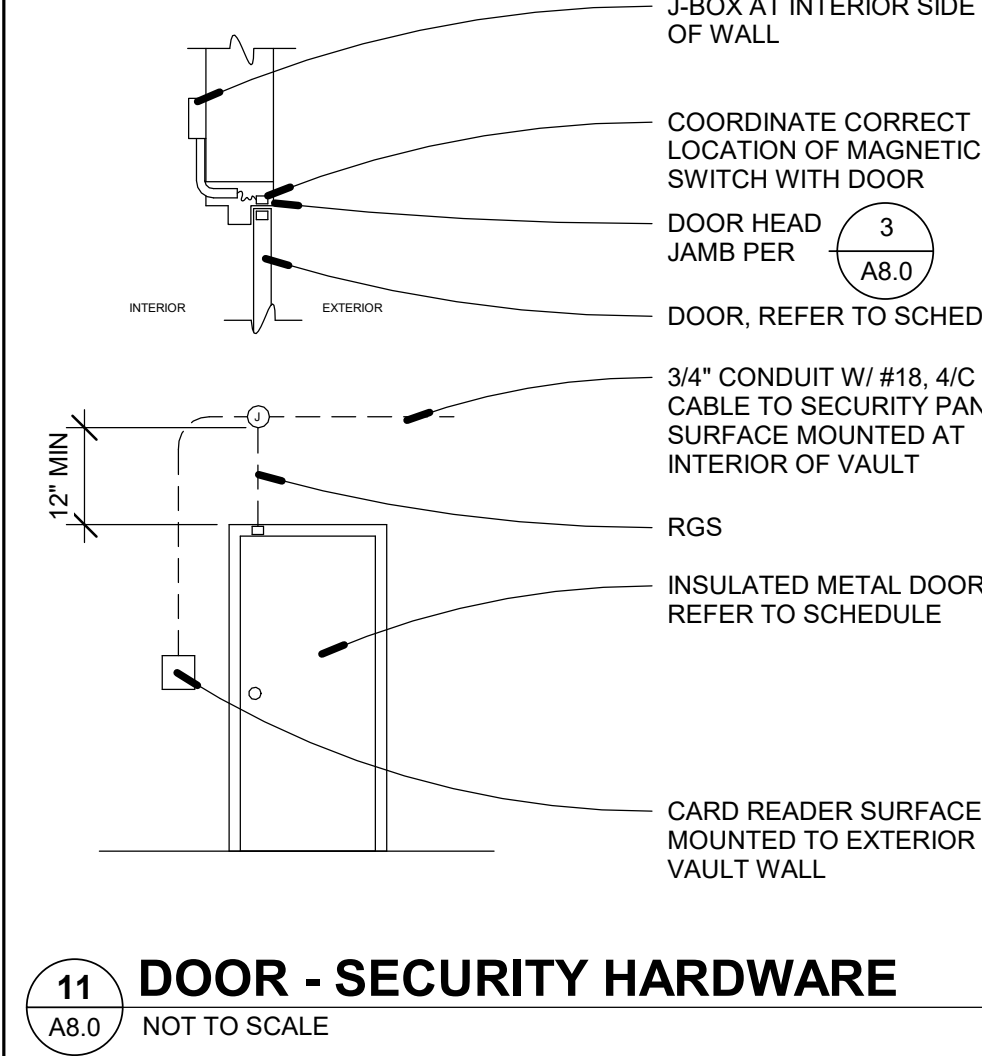
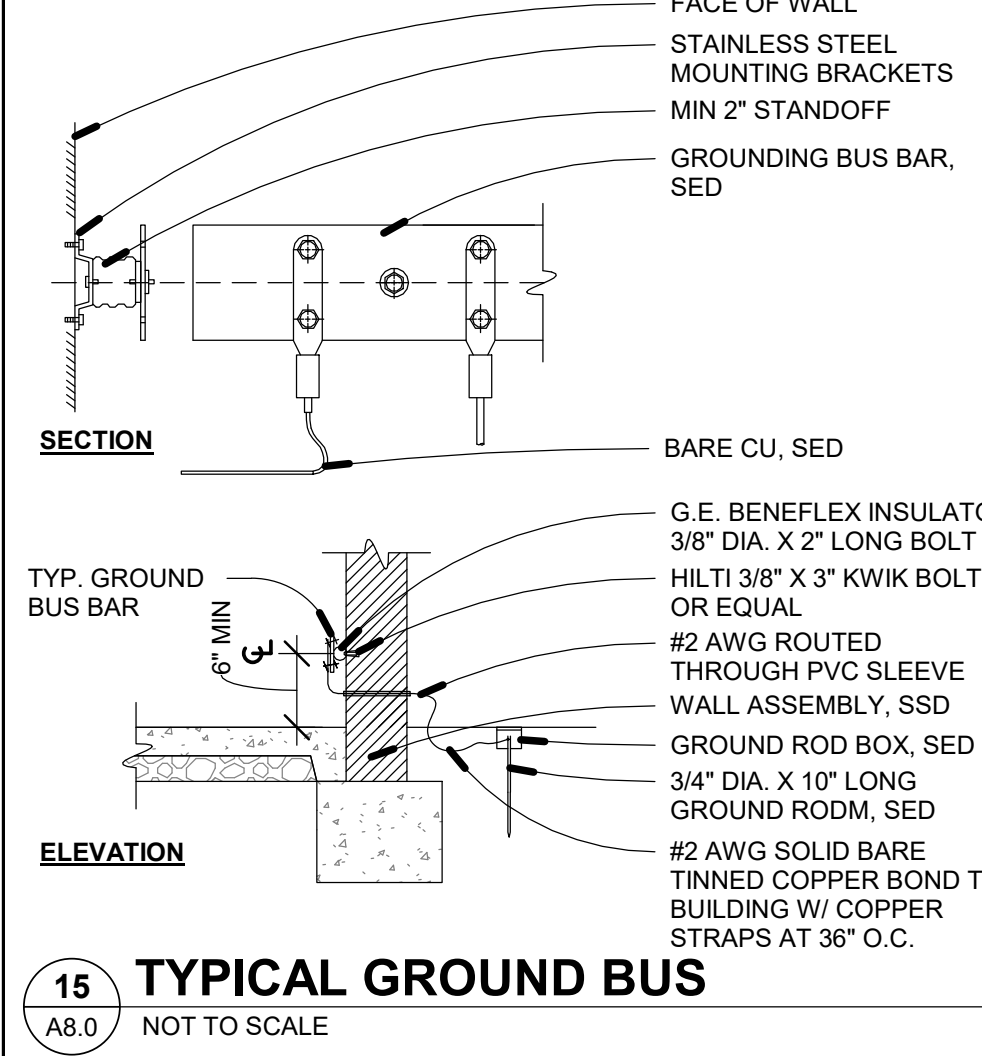
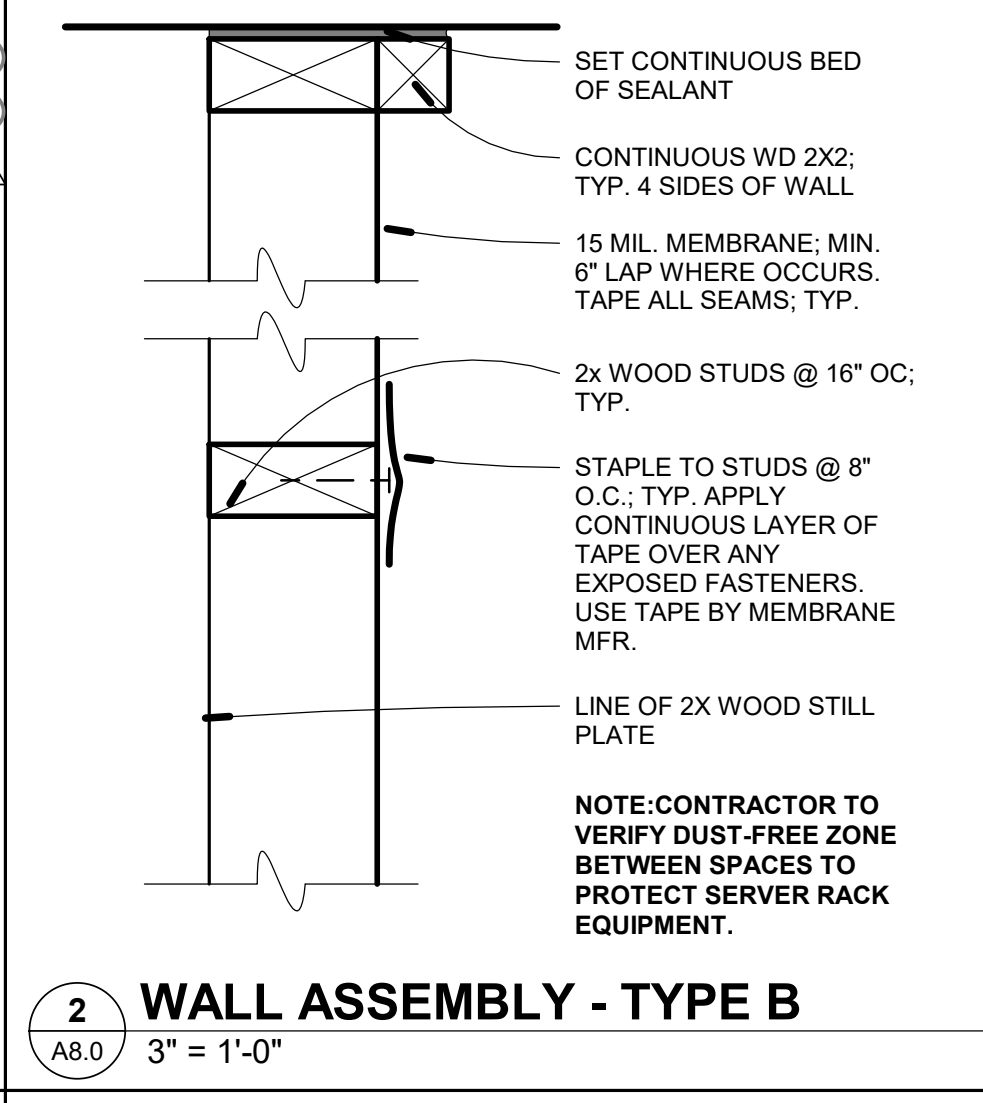
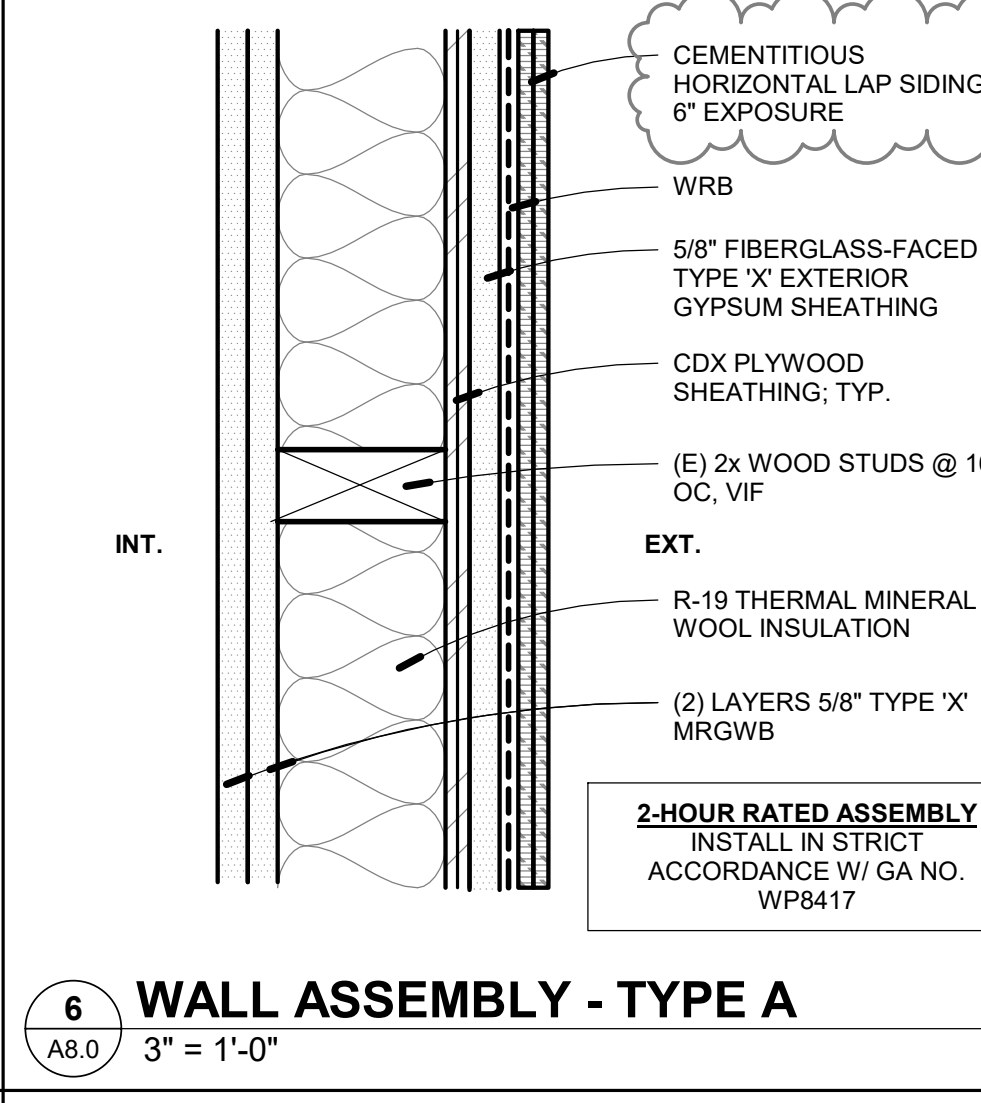
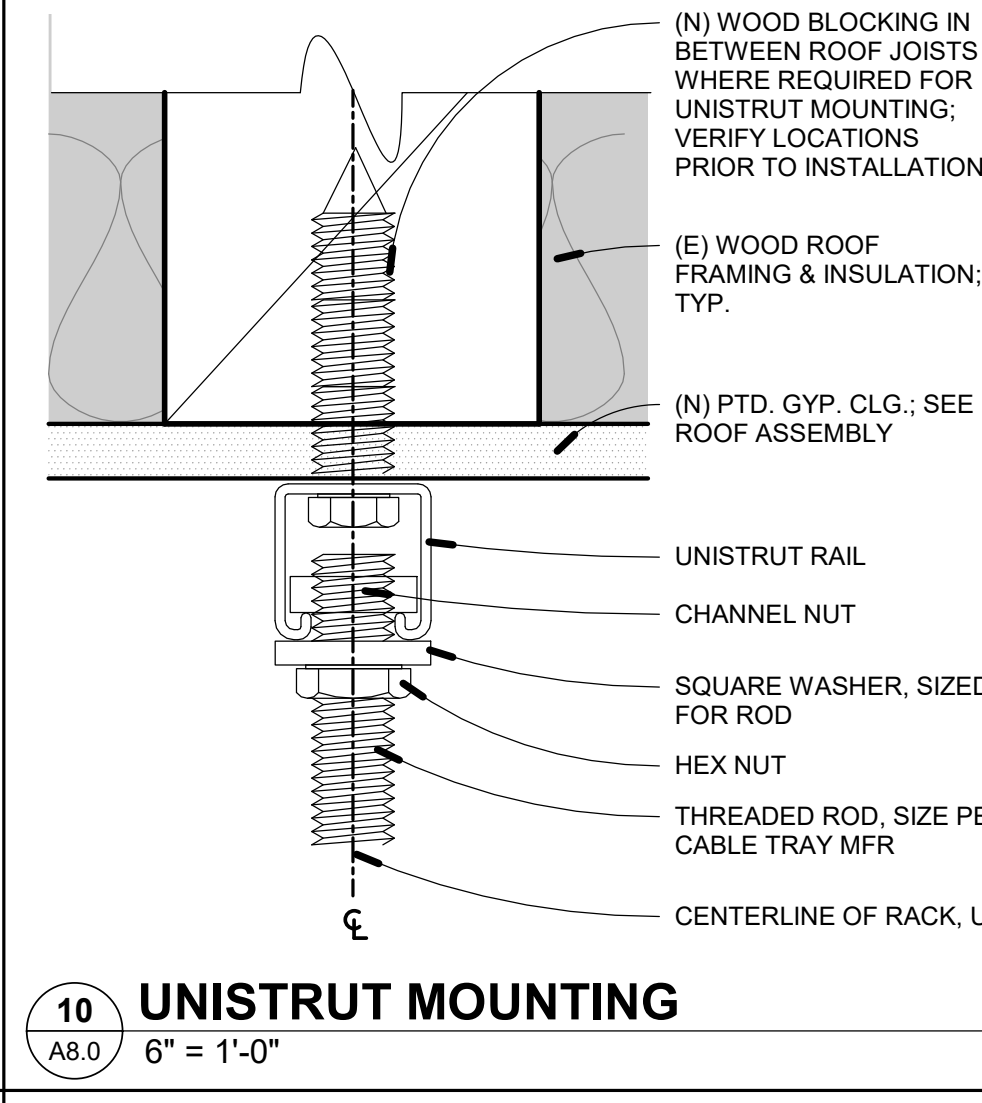
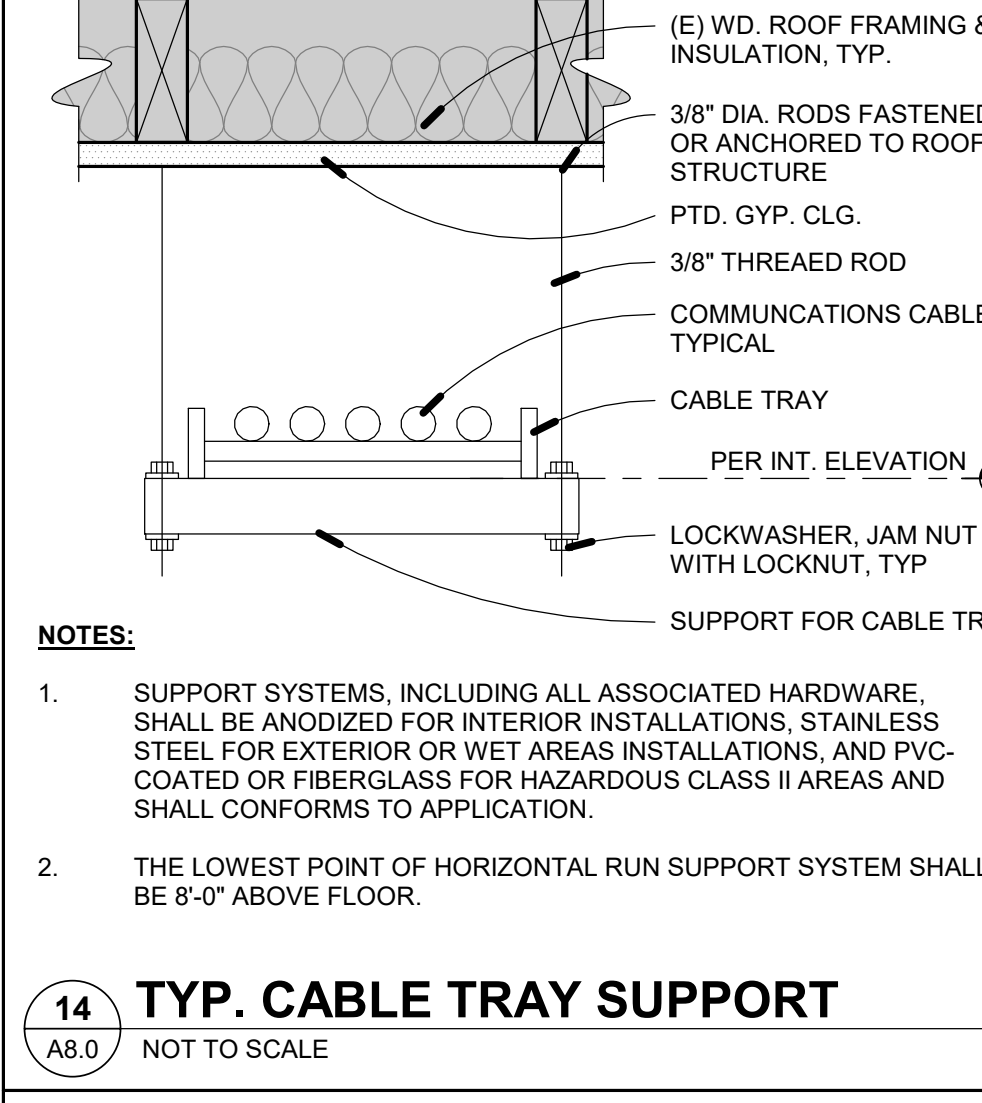
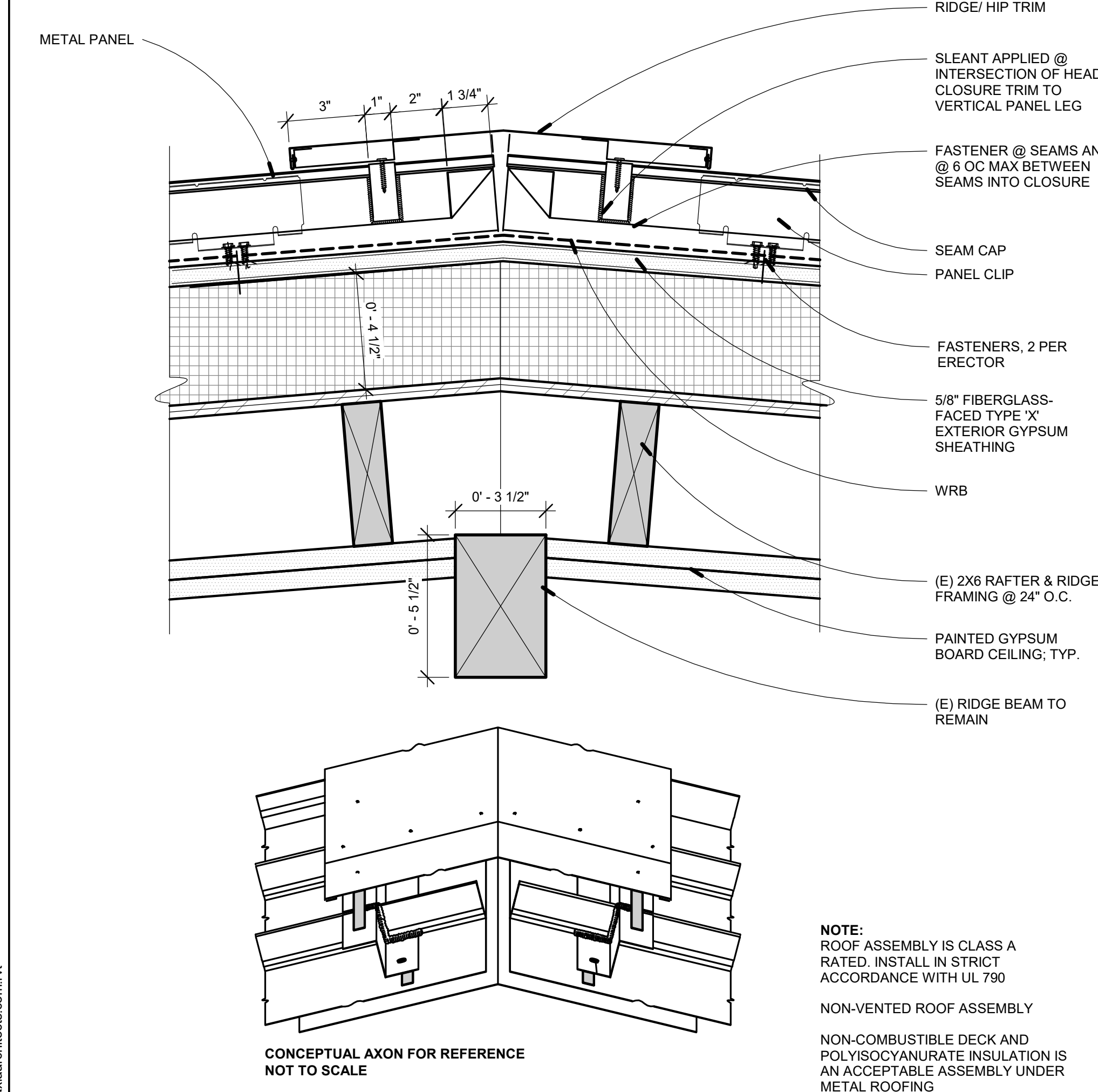
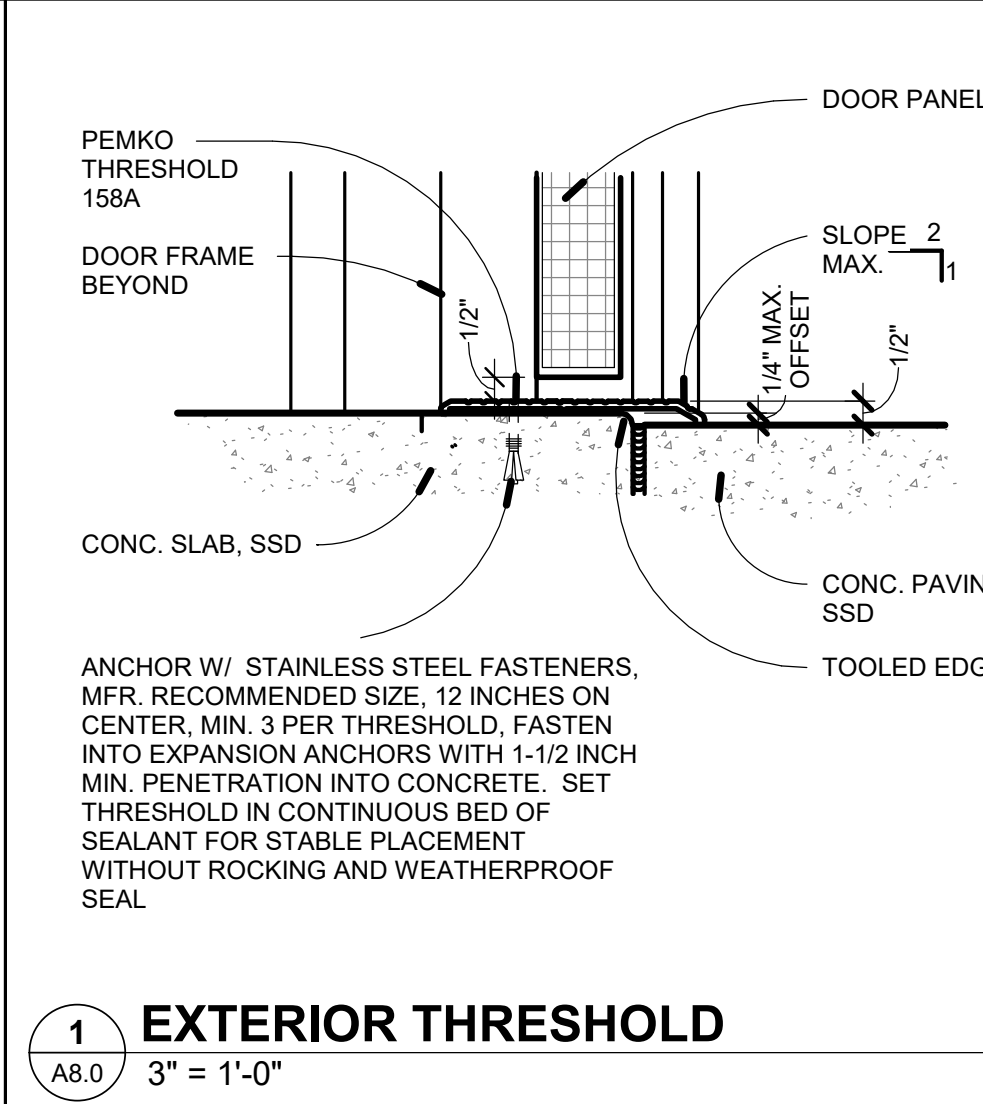
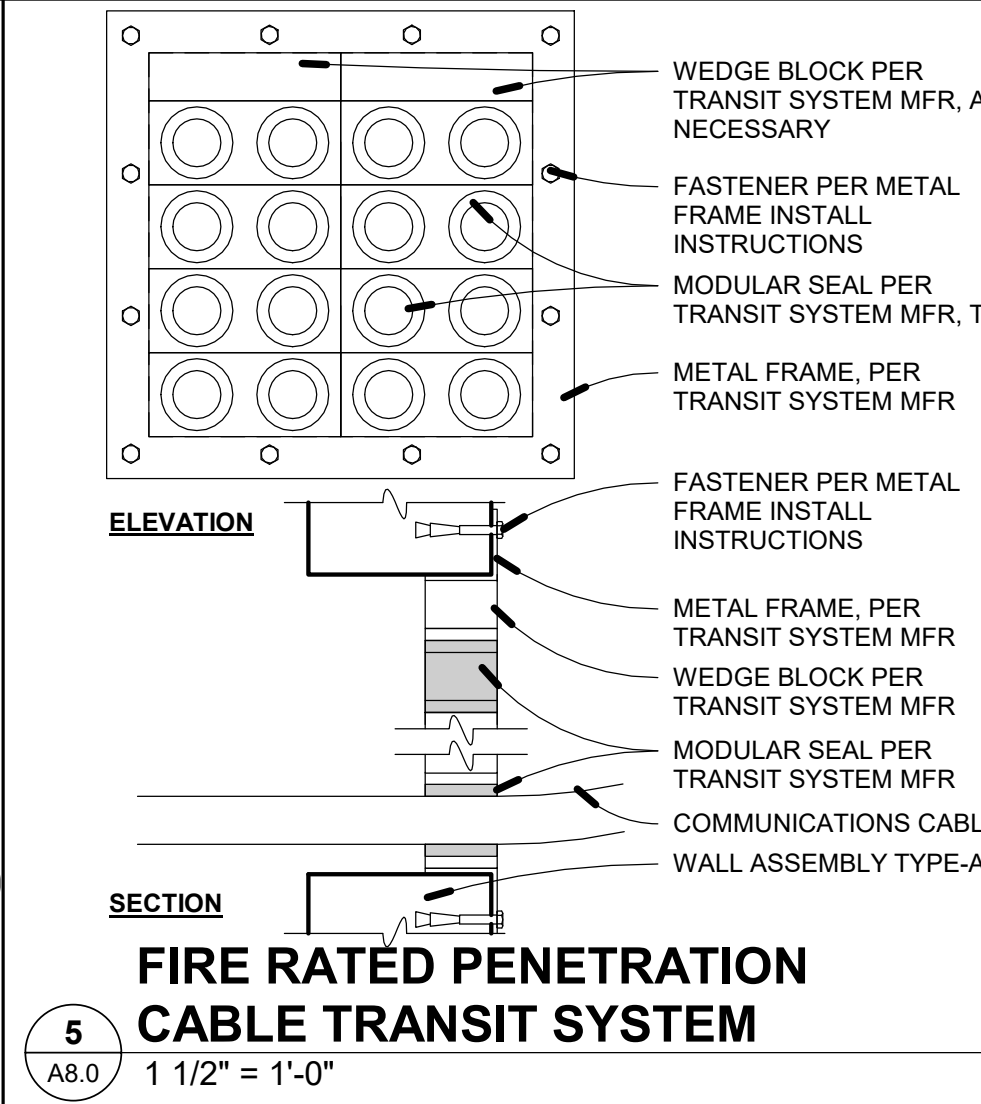
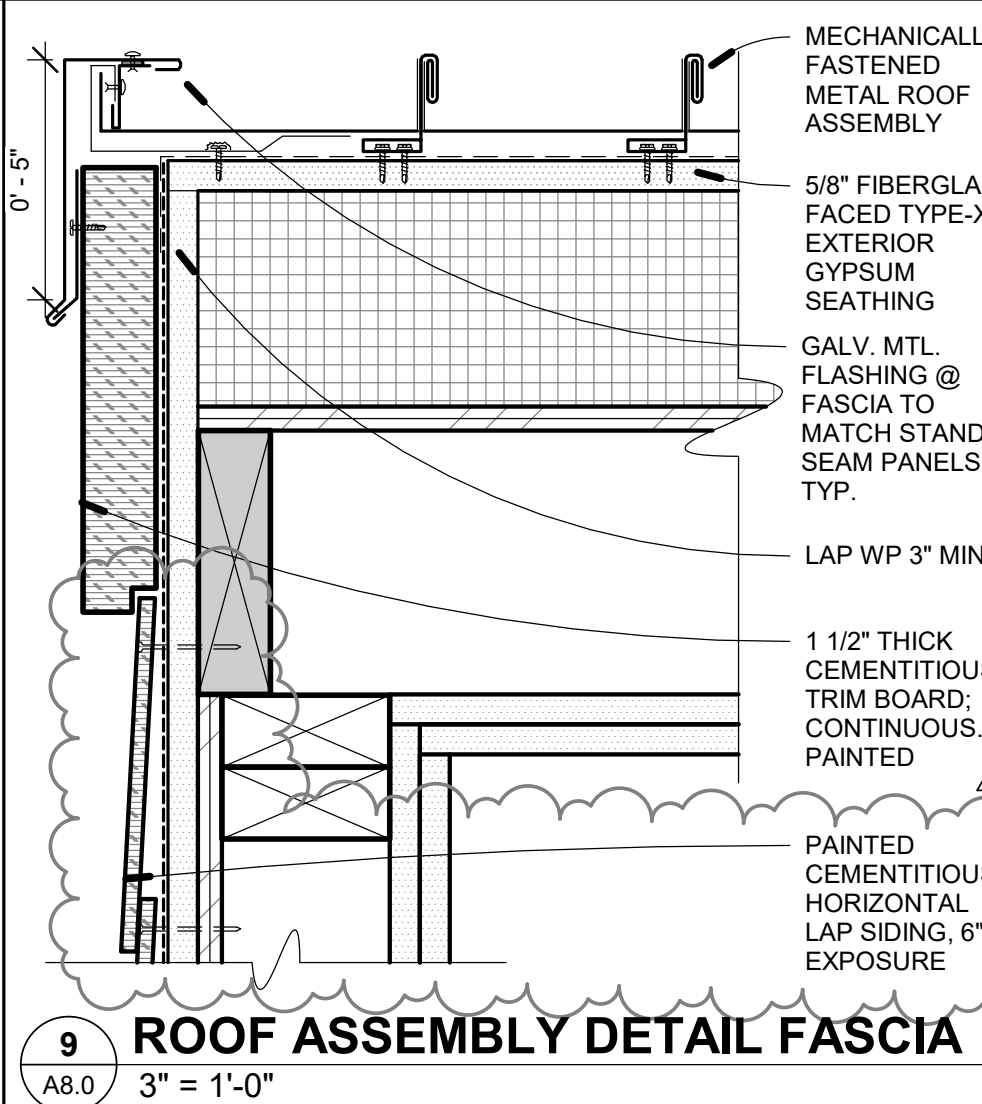
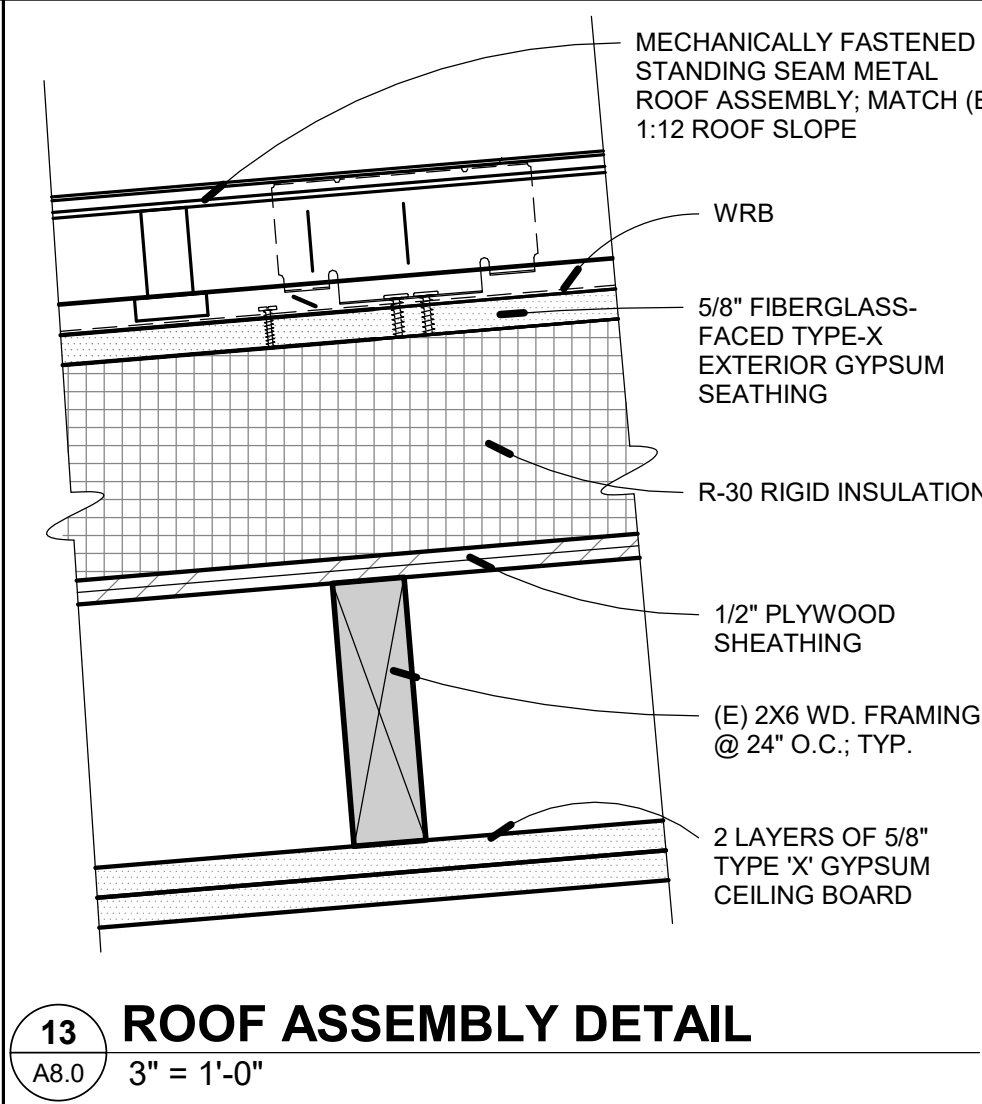
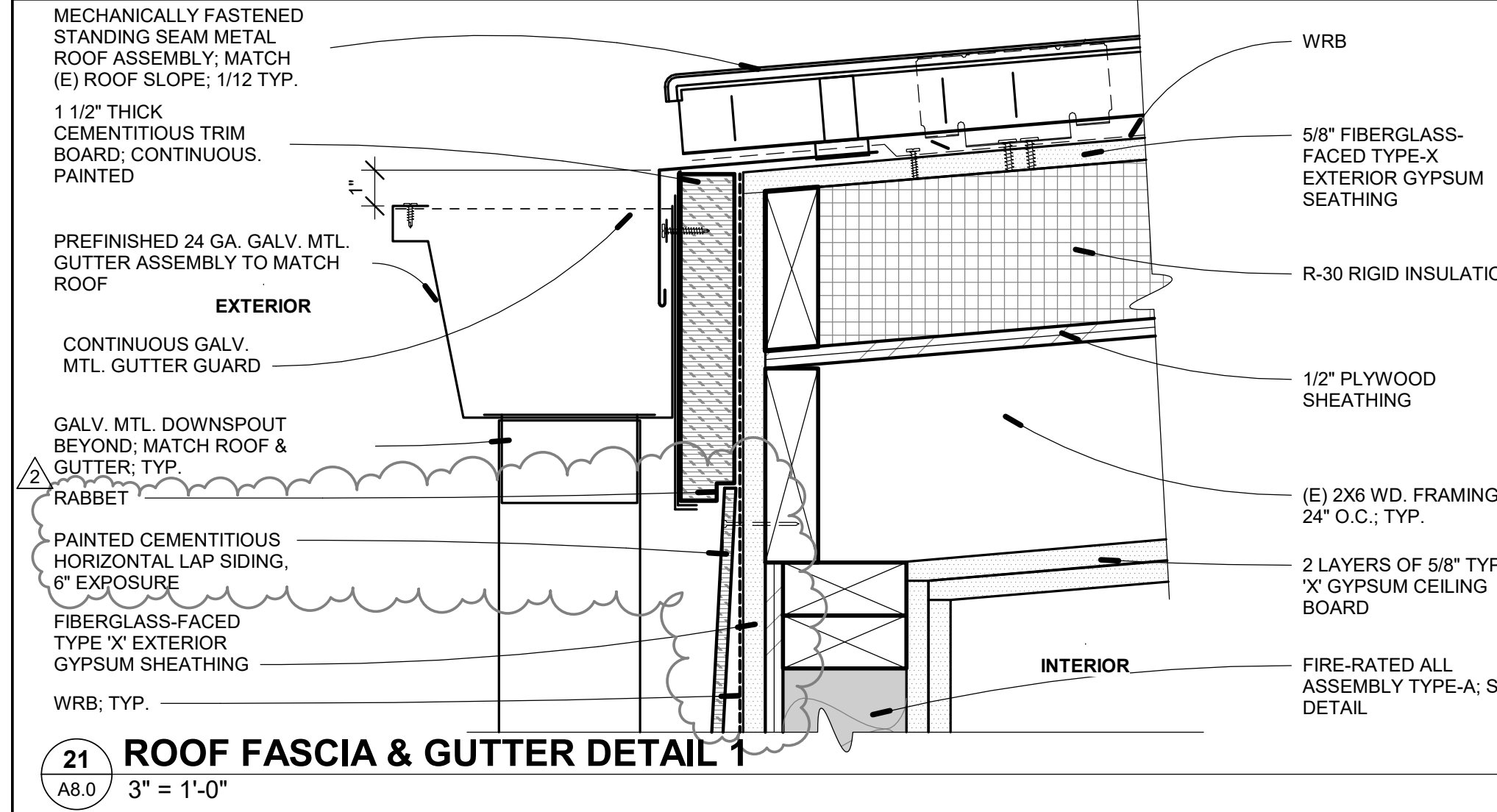

AXIA ARCHITECTS

500 Medicine Ave. Santa Rosa, CA 95401

707.542.4662

axiaarchitects.com

ARCHITECT:

CONSULTANT:

SONOMA COUNTY PUBLIC INFRASTRUCTURE

PINE MOUNTAIN ANTENNA COMMUNICATIONS BUILDING RECONSTRUCTION

Plans Examiner: Ronald Morris

REVIEWED FOR CODE COMPLIANCE - PERMIT SON/JM/33550 PINE MOUNTAIN RD., CLOVERDALE, CA 95425 APN: 117-240-051

SHEET LOG		
REV #	DATE	ISSUED FOR
2	3/24/25	PERMIT RESUBMITTAL

JOB NUMBER: 1191

SHEET: A8.0

DETAILS

ORIGINAL DATE: 03/24/25

© AXIA ARCHITECTS



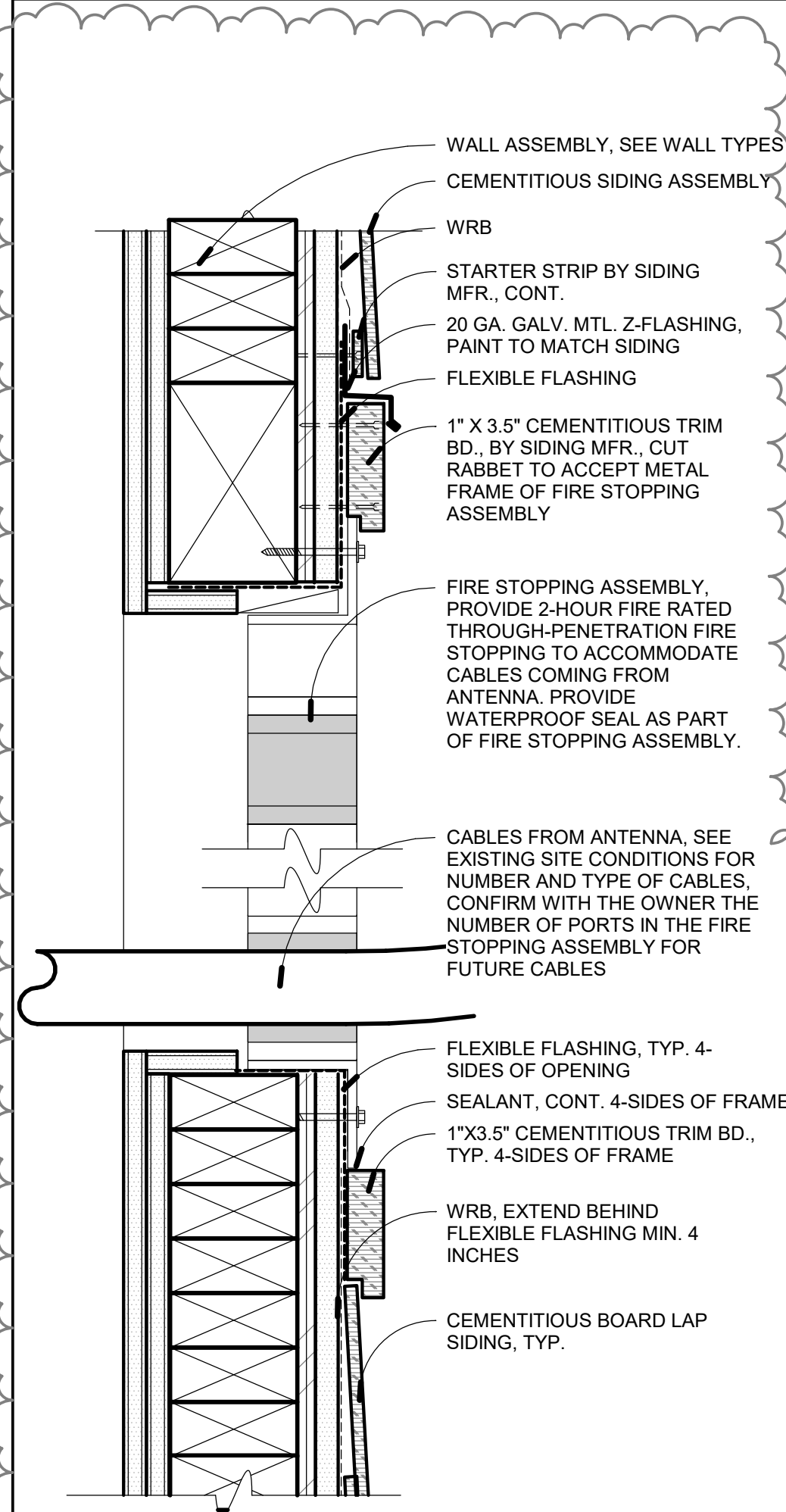

23 FIRE STOP ASSEMBLY @ CABLES  
A8.1 3" = 1'-0"

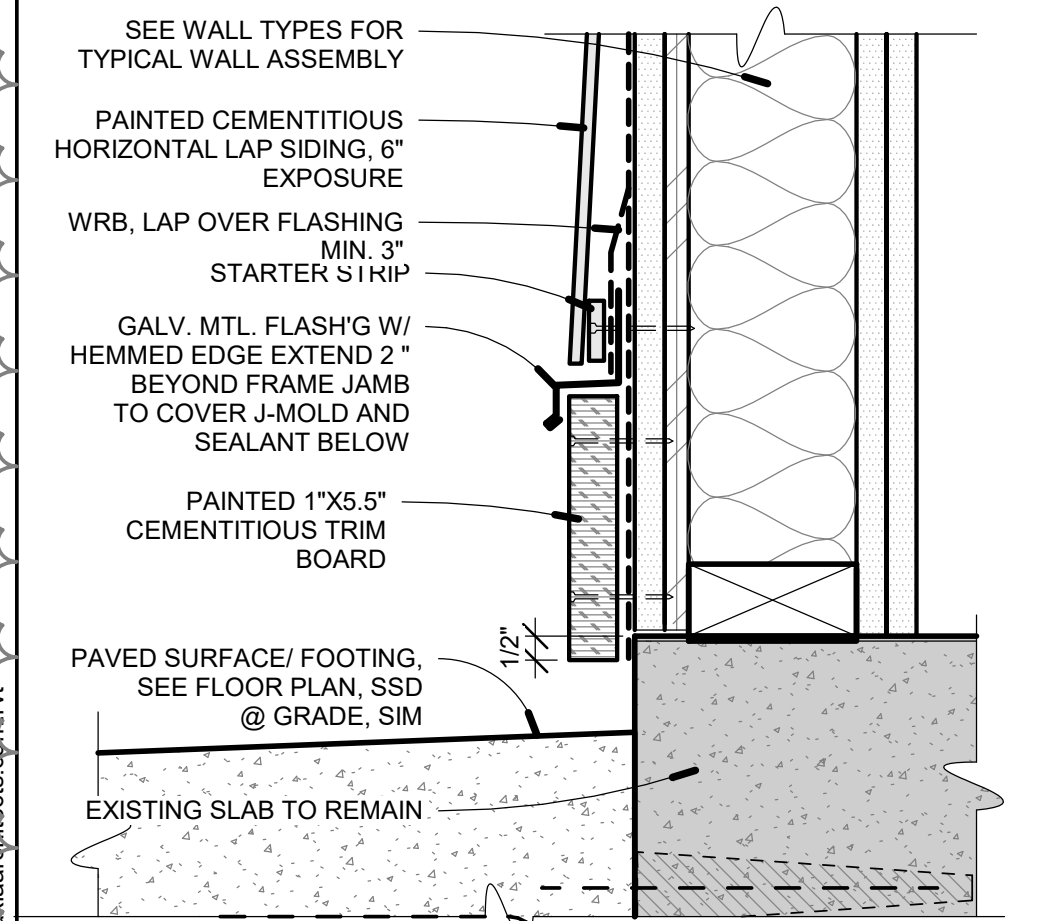

24 SIDING AT BASE  
A8.1 3" = 1'-0"

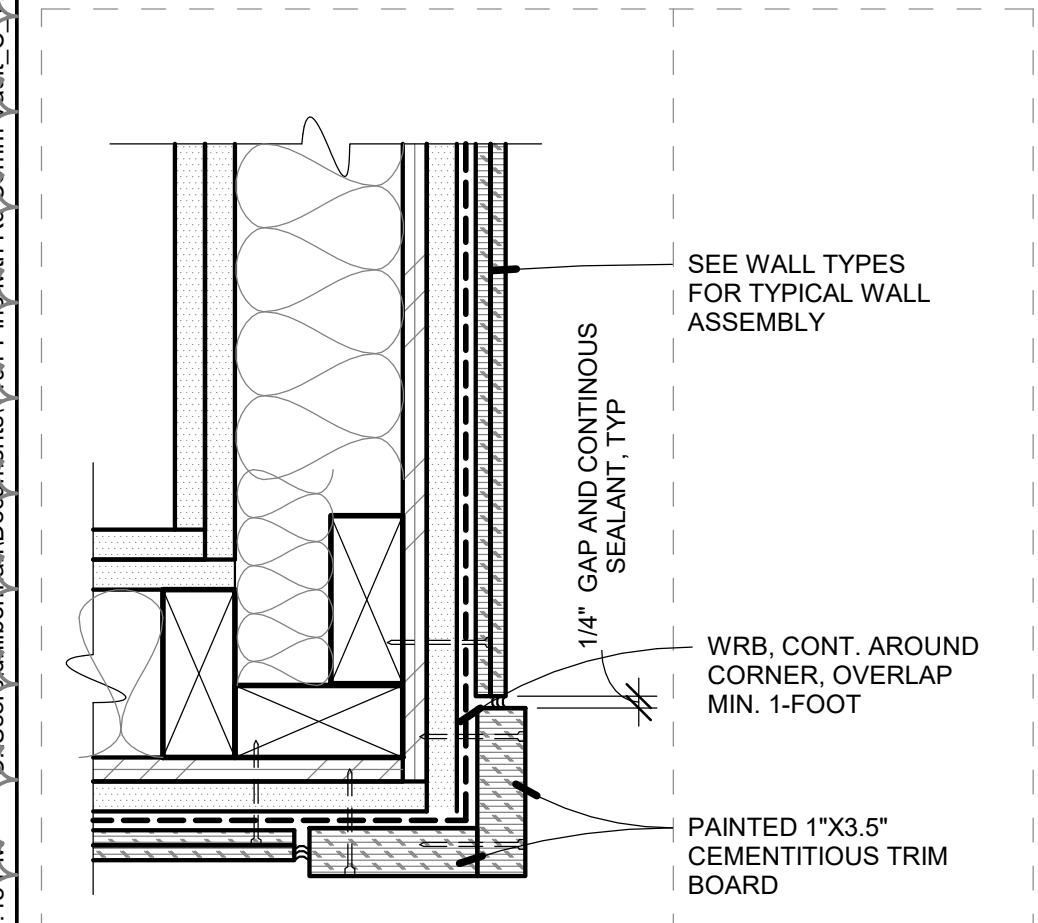

25 OUTSIDE CORNER SIDING DETAIL  
A8.1 3" = 1'-0"

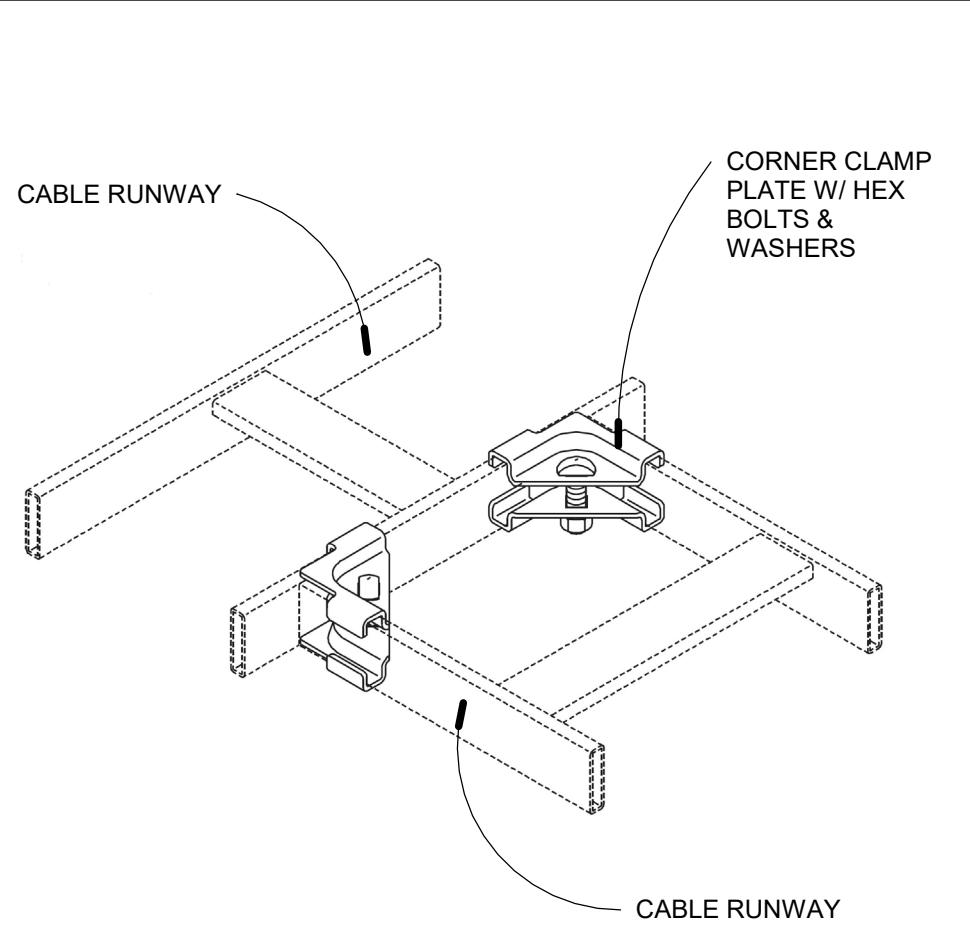

17 CABLE RUNWAY JUNCTION SPLICE  
A8.1 3" = 1'-0"

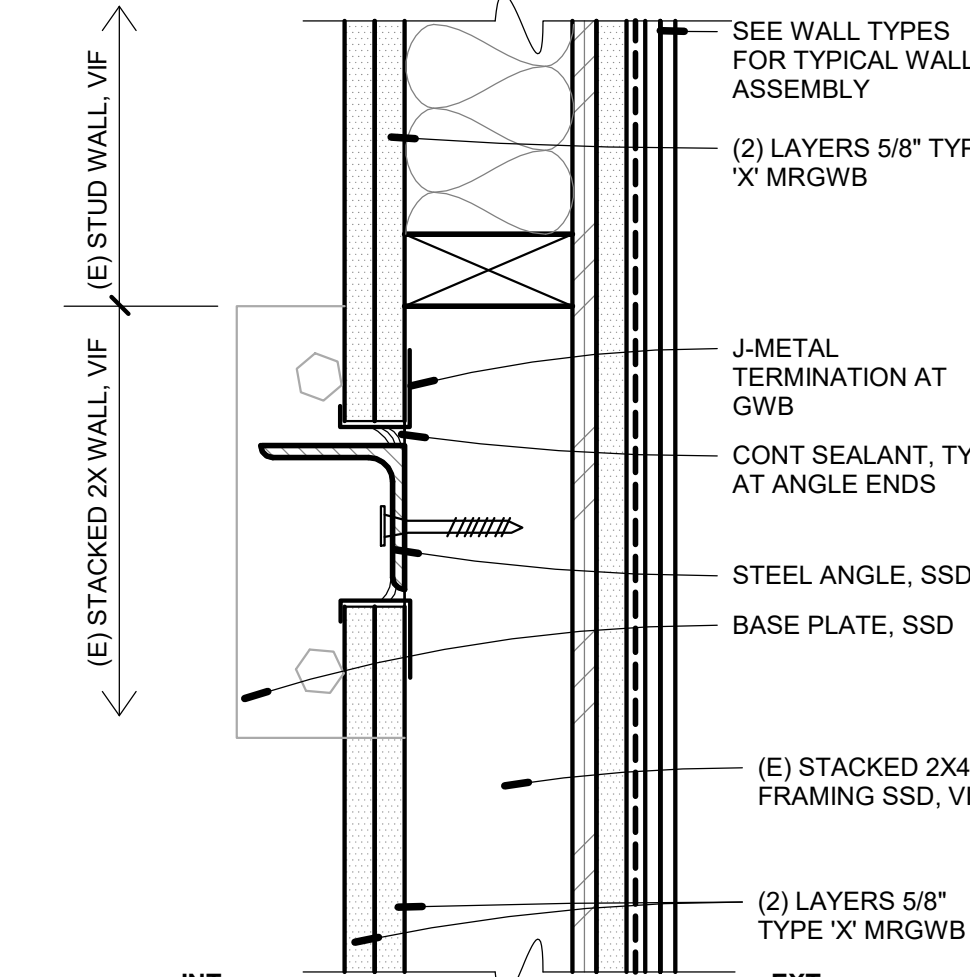

19 WALL @ ANGLE REINFORCEMENT  
A8.1 3" = 1'-0"

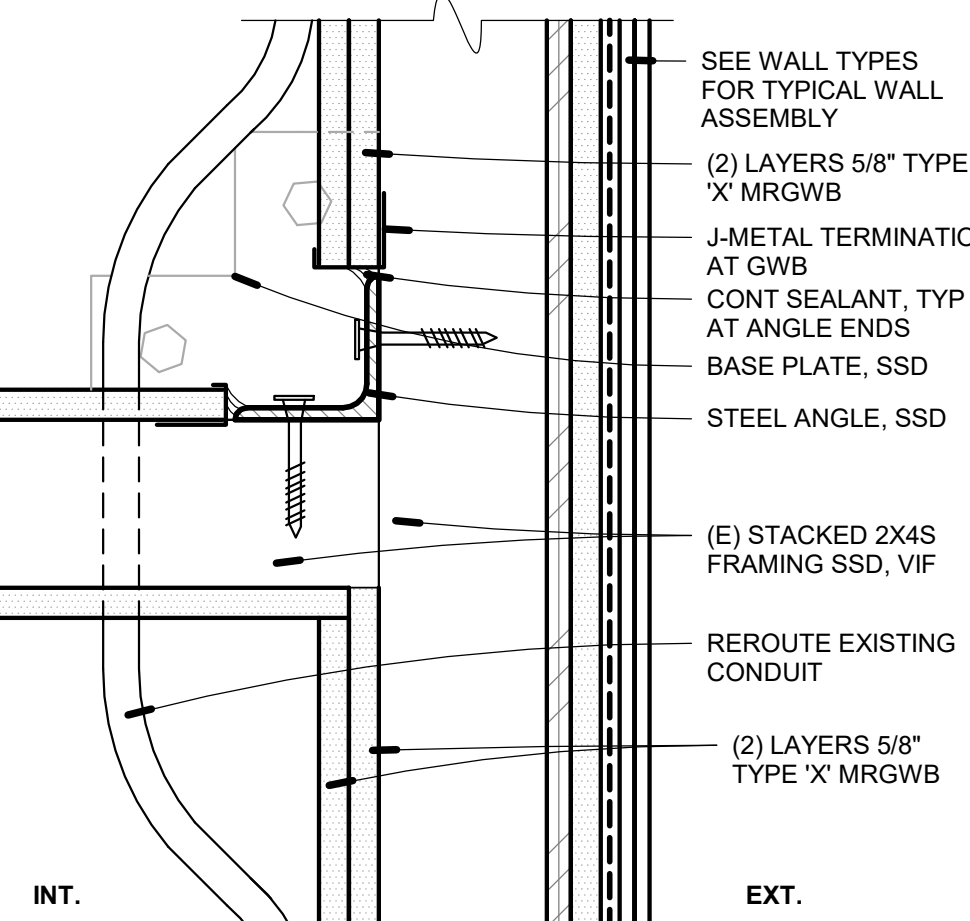

20 CORNER ANGLE REINFORCEMENT  
A8.1 3" = 1'-0"

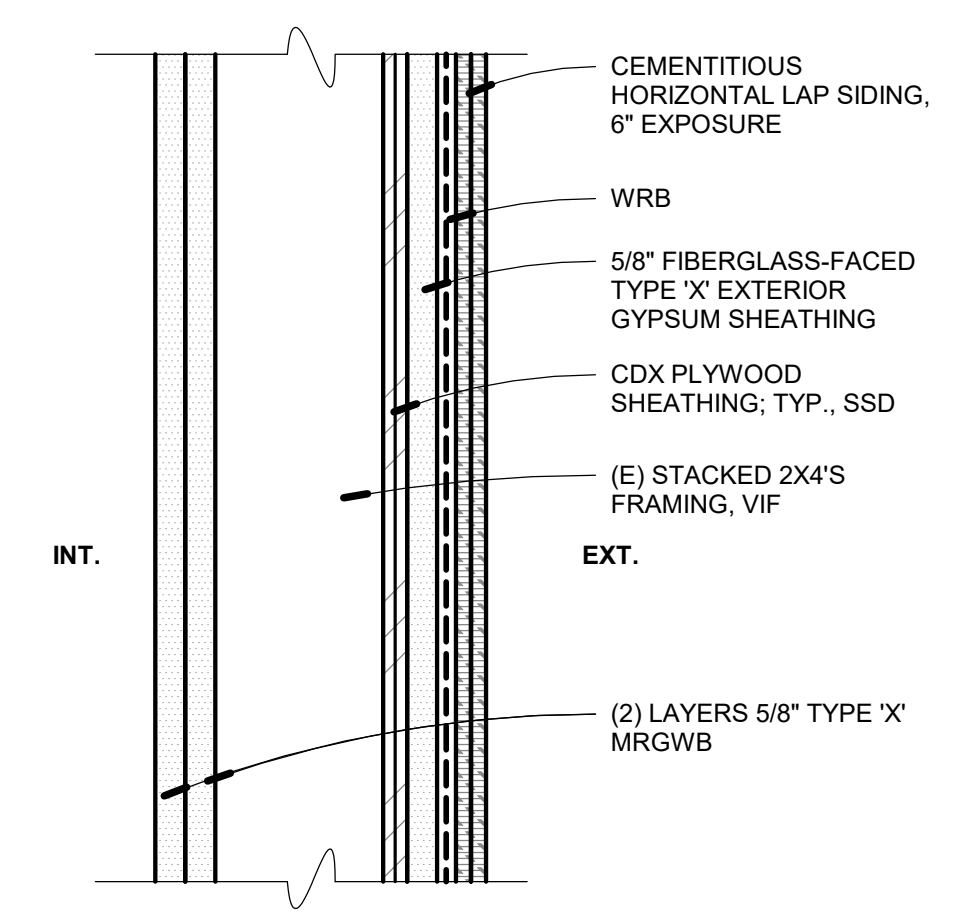

21 WALL ASSEMBLY - TYPE C  
A8.1 3" = 1'-0"

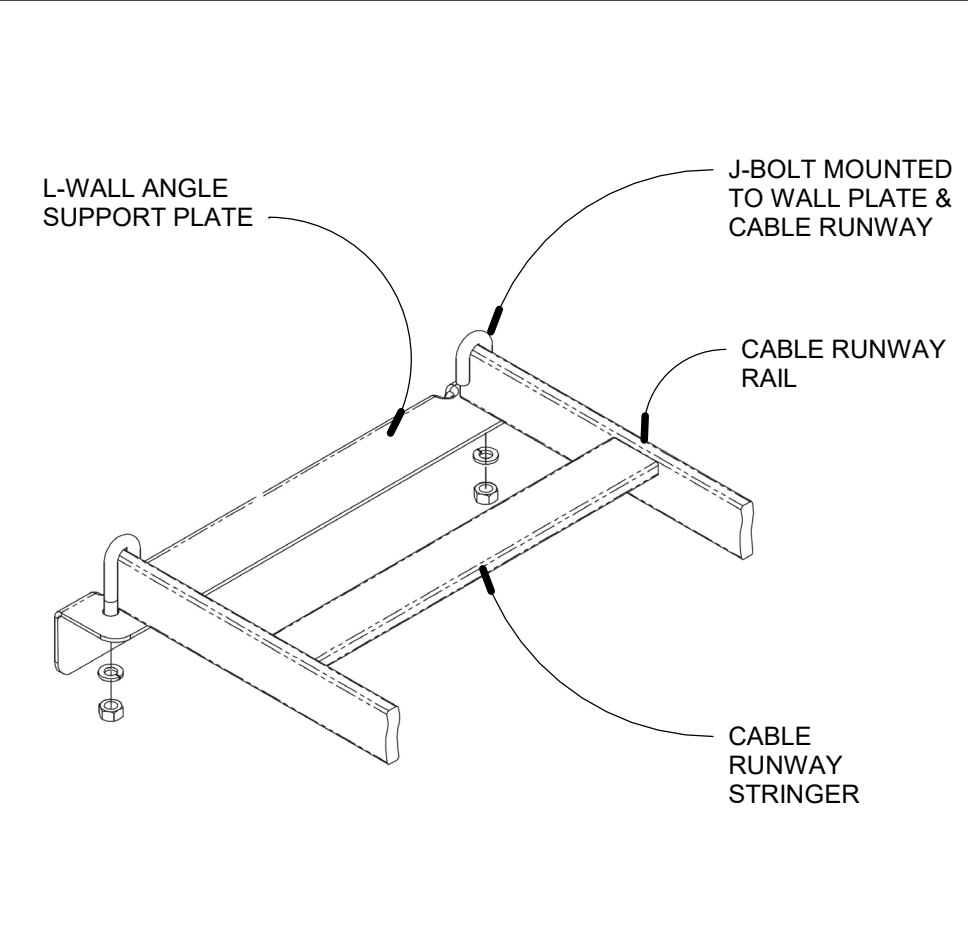

13 CABLE RUNWAY WALL MOUNT DTL.  
A8.1 3" = 1'-0"

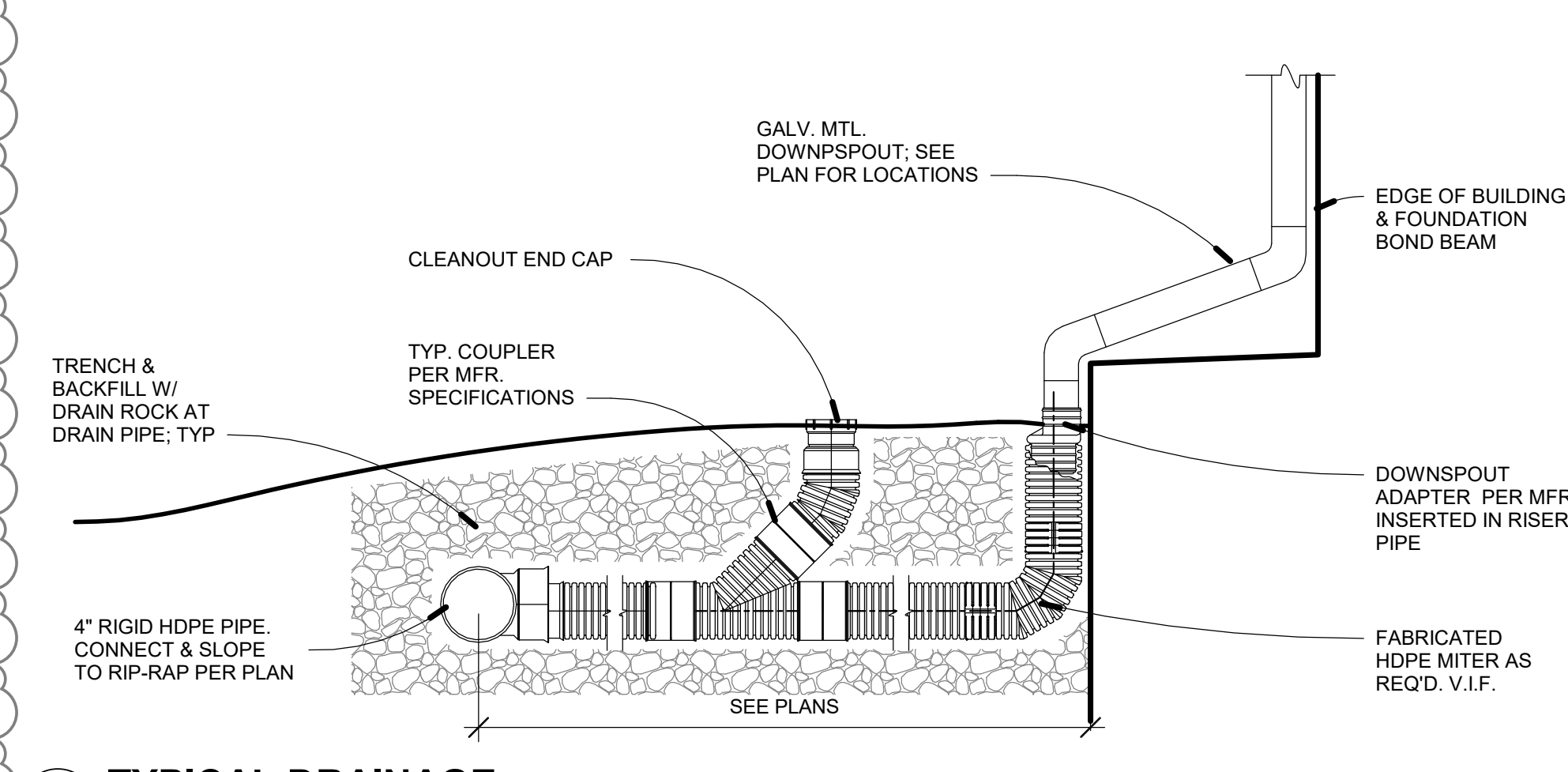

14 TYPICAL DRAINAGE  
A8.1 1 1/2" = 1'-0"

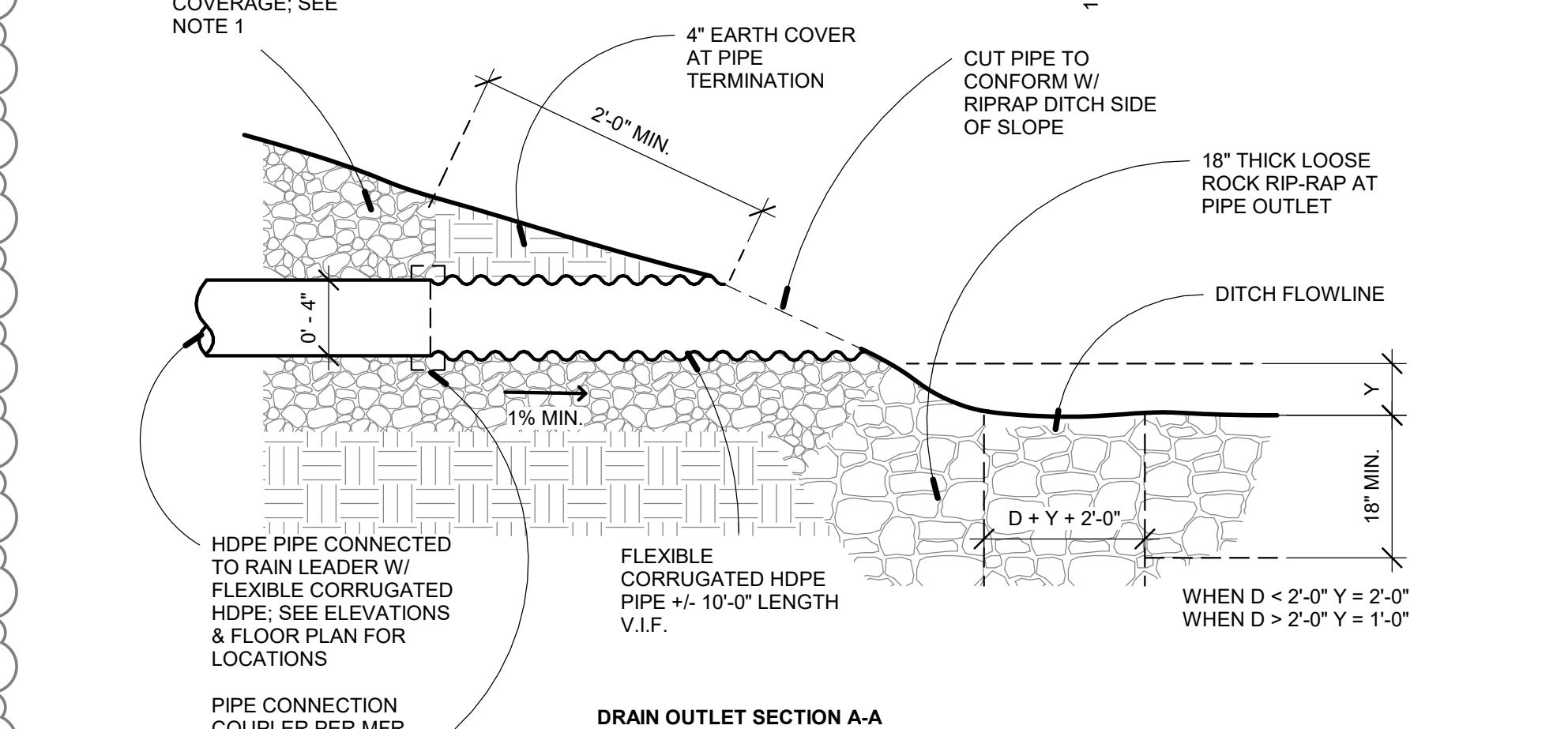
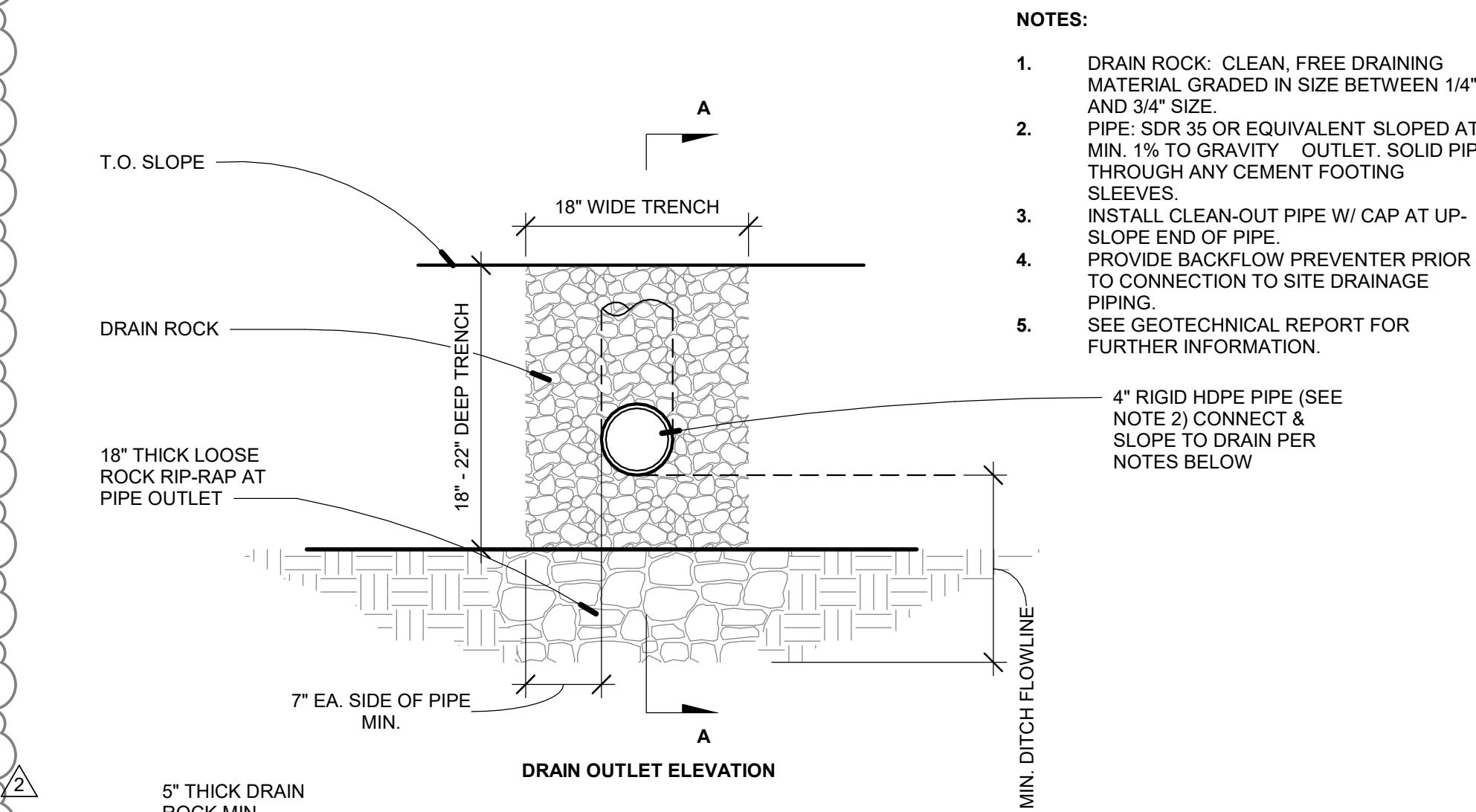

16 TYPICAL DRAINAGE  
A8.1 NOT TO SCALE

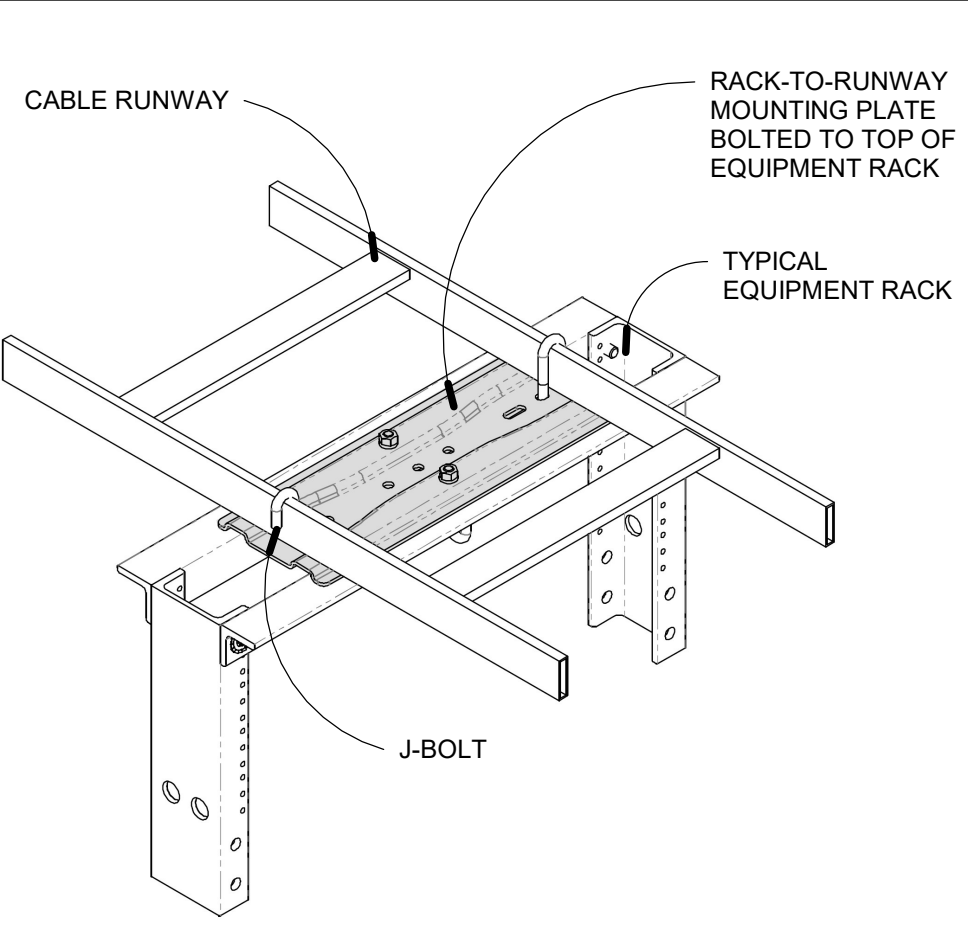

9 CABLE RUNWAY TO RACK DTL.  
A8.1 3" = 1'-0"

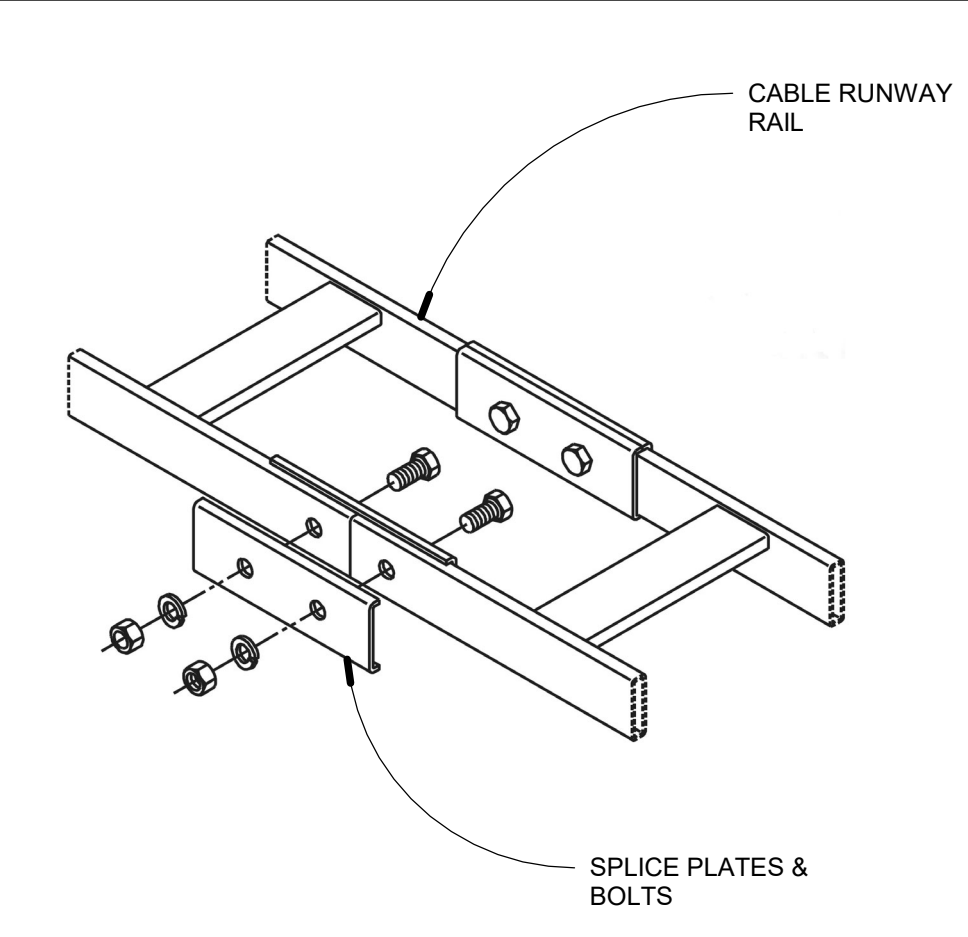

5 CABLE RUNWAY SPLICE DTL.  
A8.1 3" = 1'-0"

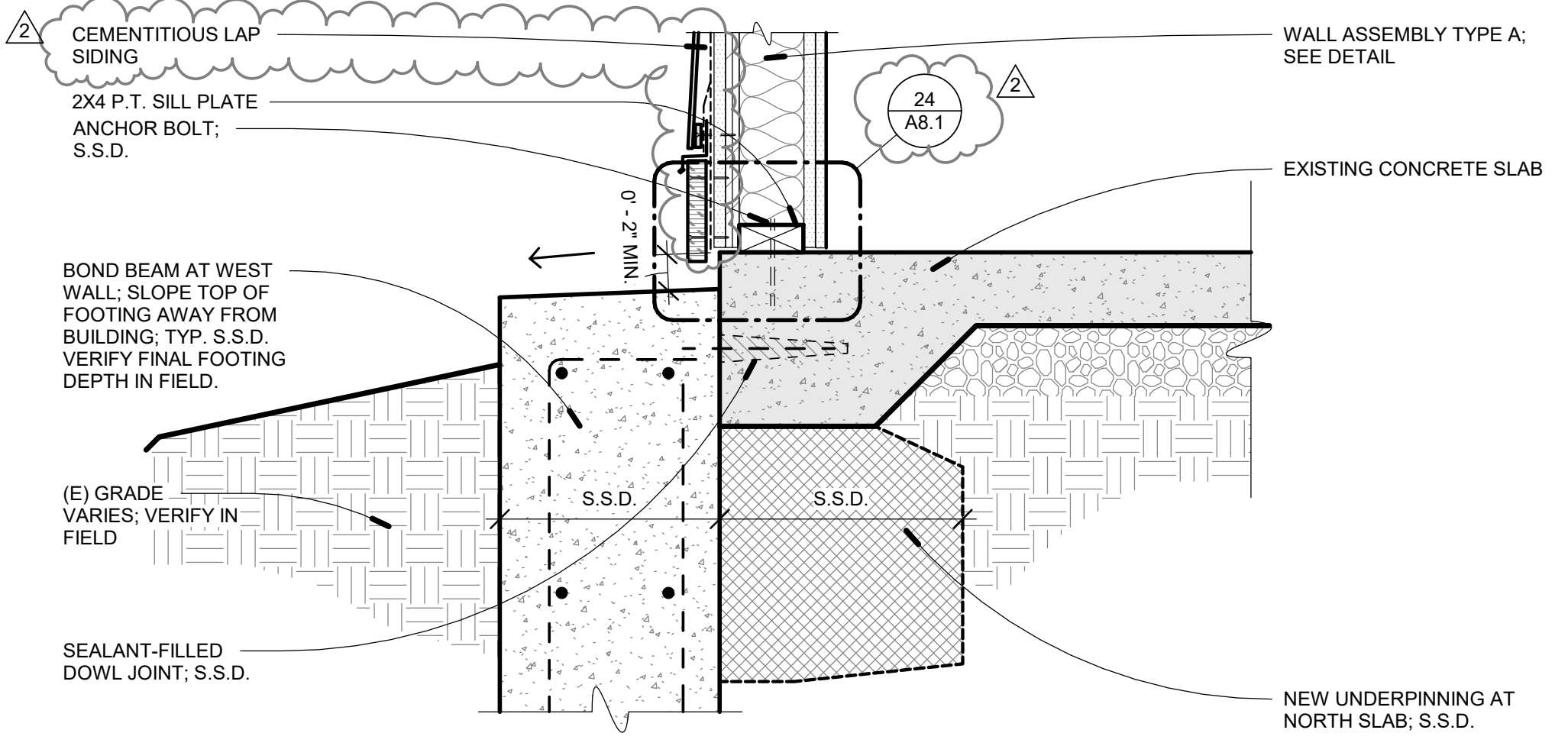

6 CONCRETE SLAB & CURB  
A8.1 1 1/2" = 1'-0"

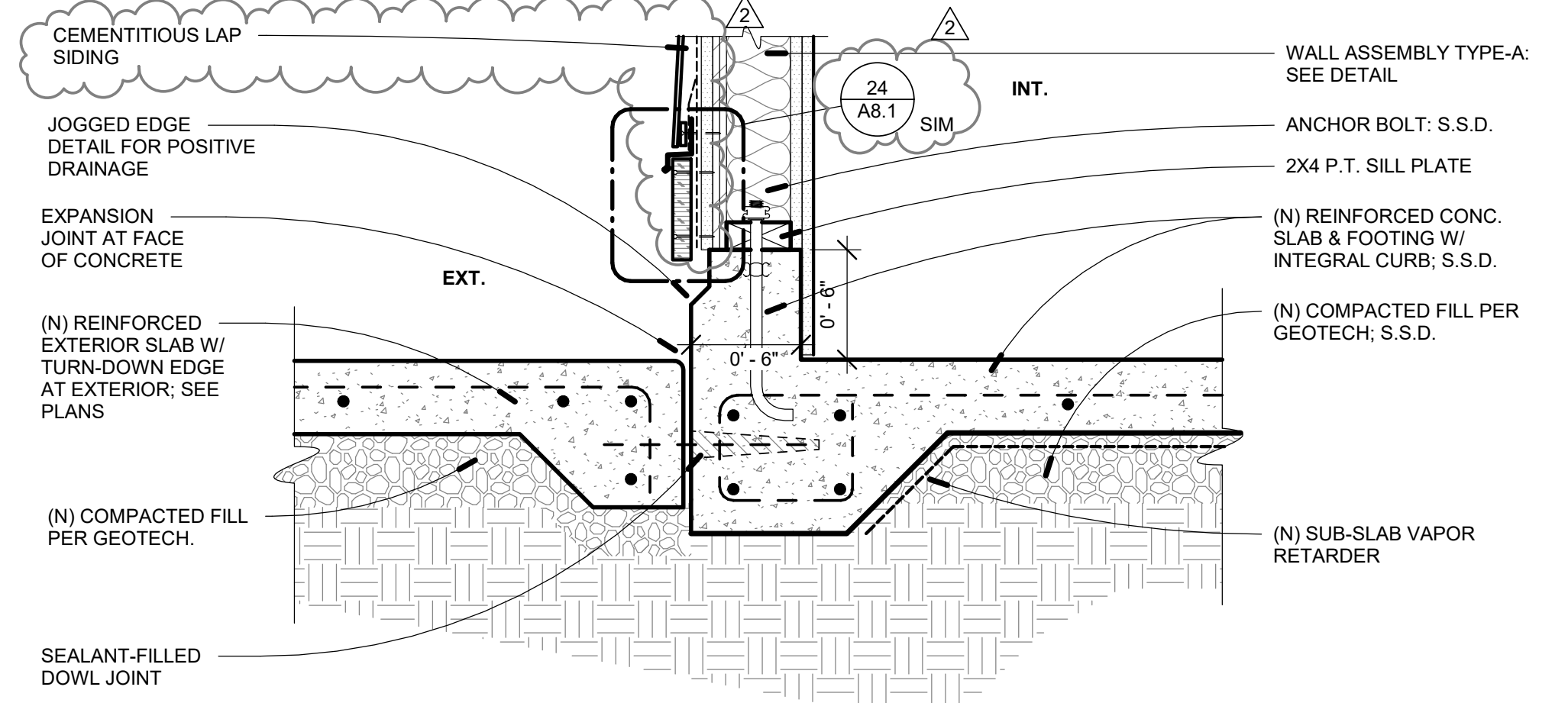

7 CONCRETE SLAB & CURB  
A8.1 1 1/2" = 1'-0"

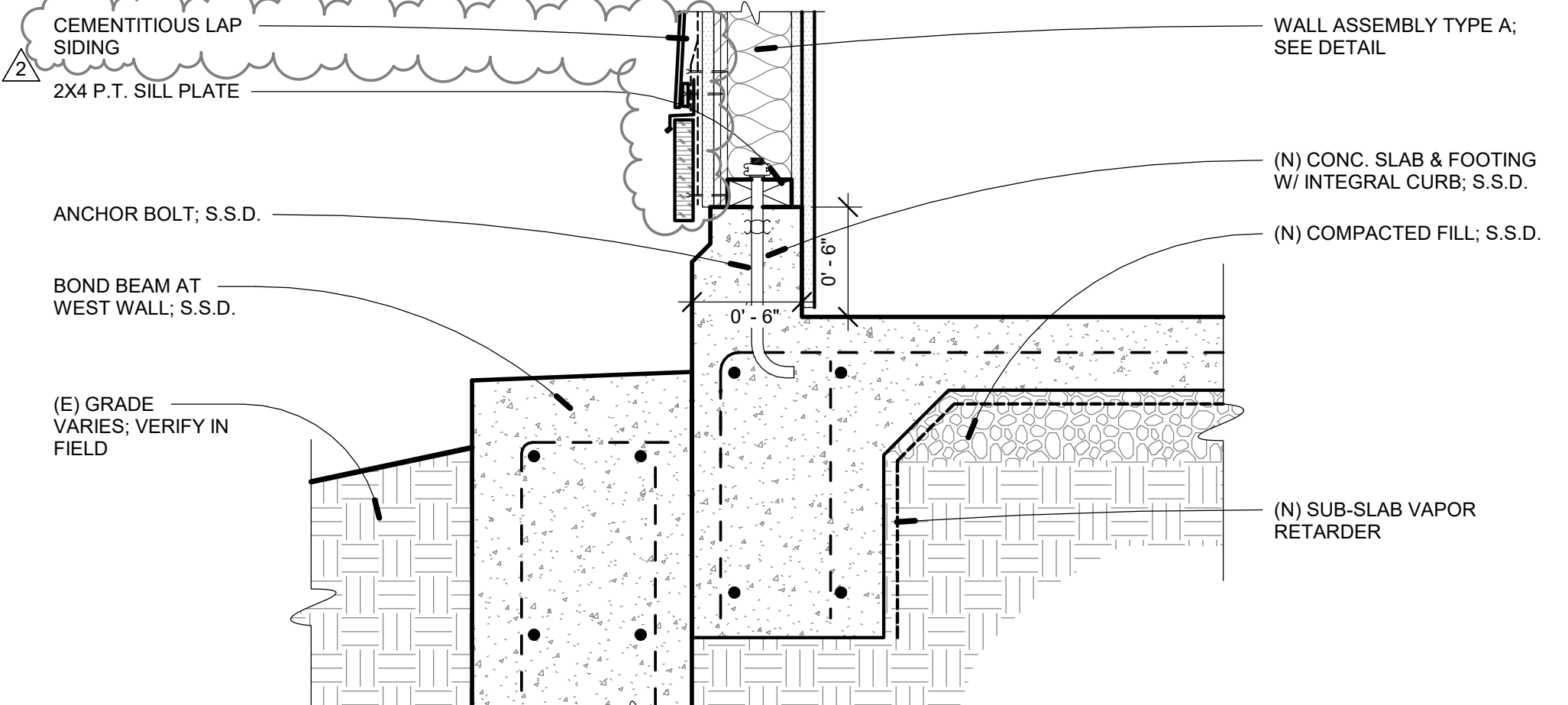

8 CONCRETE SLAB & CURB  
A8.1 1 1/2" = 1'-0"

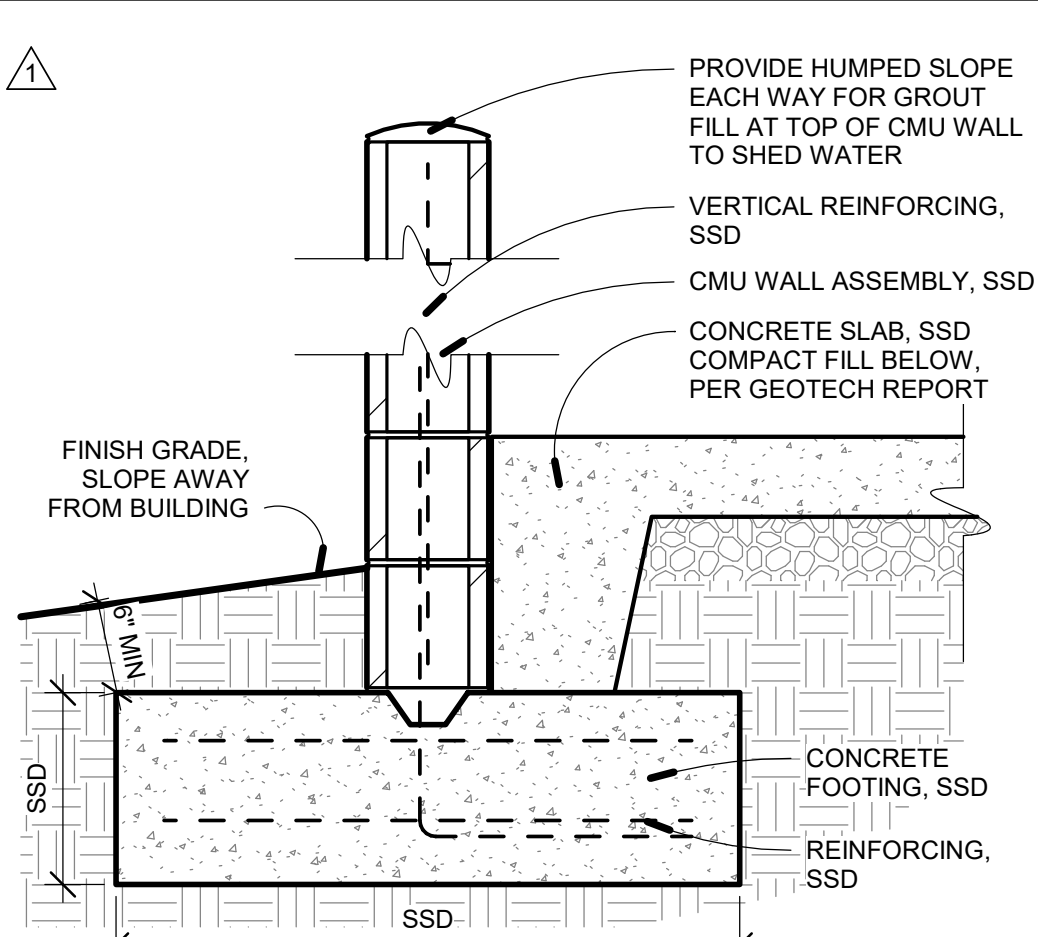

1 CMU WALL FOOTING AT HP  
A8.1 1" = 1'-0"

AXIA ARCHITECTS

500 Medicine Ave. Santa Rosa, CA 95401  
707 542 4652  
axiaarchitects.com

ARCHITECT:

CONSULTANT:

SONOMA COUNTY PUBLIC INFRASTRUCTURE  
PINE MOUNTAIN ANTENNA  
COMMUNICATIONS BUILDING  
RECONSTRUCTION

SEAL:

REV #	DATE	ISSUED FOR
1	09/19/24	ADDENDUM 01
2	3/24/25	PERMIT RESUBMITTAL

JOB NUMBER: 1191

SHEET: A8.1

DETAILS

ORIGINAL DATE: 03/24/25  
© AXIA ARCHITECTS

Date Stamp: 4/7/2025 Permit # 25D0148 R01 Plans Examiner: Ronald Morris  
REVIEWED FOR CODE COMPLIANCE - PERMIT SONOMA COUNTY



















[illegible]

Diagram illustrating the elevation view of a mechanical unit mounted on a concrete pad. The unit is supported by two 3/8" x 3" concrete expansion bolts, typical for 4. The pad is 4" thick concrete with #4 rebar, 12" O.C. each way. The ground level is indicated as GRADE.

NOT TO SCALE

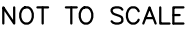

# PINE MOUNTAIN ANTENNA COMMUNICATIONS BUILDING RECONSTRUCTION

**LEFLER ENGINEERING, INC.**

1651 Second Street  
San Rafael, CA 94901  
(415) 456-4220  
(415) 456-1248 fax



ORIGINAL DATE: APRIL 30, 2024  
© AXIA ARCHITECTS

540 Mendocino Ave, Santa Rosa, CA 95401  
707 542 4652  
axiaarchitects.com



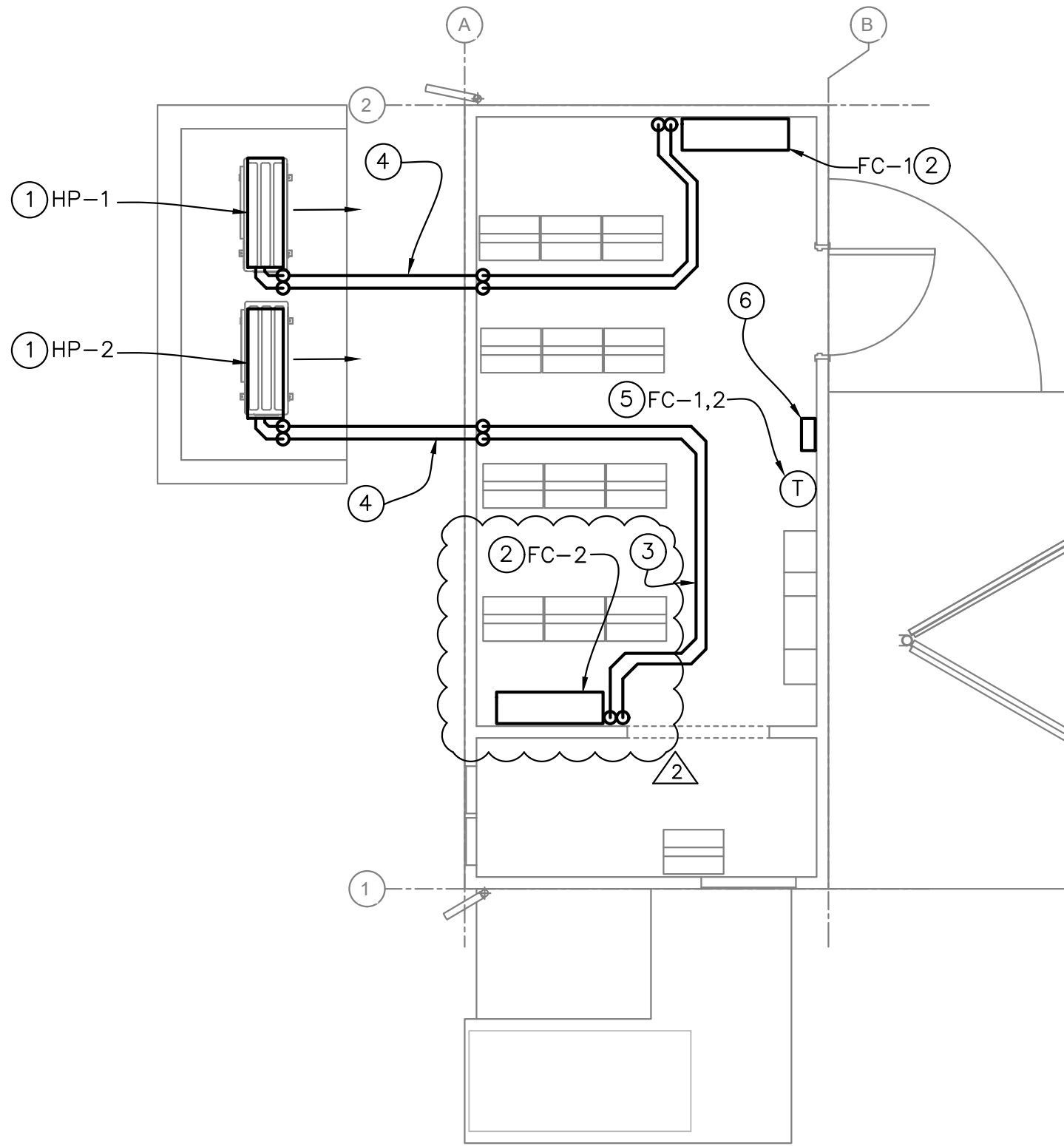

1 MECHANICAL FLOOR PLAN  
1/4" = 1'-0"

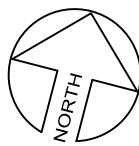

Sheet Notes

1. INSTALL CONDENSING UNIT AT GRADE, SEE DETAIL 1/M1.1.
2. INSTALL FAN COIL UNIT ON WALL, SEE DETAIL 2/M1.1.
3. RUN REFRIGERANT PIPING SURFACE MOUNTED ON WALL AND CEILING TO CONNECT BETWEEN CONDENSING UNIT AND FAN COIL UNIT. PROVIDE ALUMINUM JACKETING FOR ALL REFRIGERANT PIPING OUTSIDE. TYPICAL.
4. RUN REFRIGERANT PIPING BELOW GRADE BETWEEN COMMUNICATIONS BUILDING AND CONDENSING UNITS. SEE DETAIL 3/M1.1.
5. INSTALL TEMPERATURE SENSOR ON WALL WIRED TO DDC CONTROLLER.
6. INSTALL DDC CONTROLLER ON WALL. SEE SPECIFICATIONS FOR DDC SEQUENCE OF OPERATIONS.

Sonoma County Facilities Development & Management

PINE MOUNTAIN ANTENNA  
COMMUNICATIONS BUILDING  
RECONSTRUCTION

SEAL:



SHEET LOG		
REV #	DATE:	ISSUED FOR:
3/27/2024		50% CD Drawings
4/30/2024		100% CD Drawings
3/21/2025		Structural Wall Revision

JOB NUMBER: 1191  
SHEET:

M2.1

MECHANICAL FLOOR  
PLAN

ORIGINAL DATE: APRIL 30, 2024  
© AXIA ARCHITECTS

CONSULTANT:

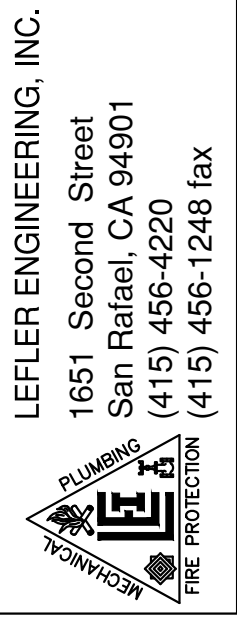

ARCHITECT:



APN: 117-240-051  
CLOVERDALE, CA 95425  
33550 PINE MOUNTAIN RD.,  
SONOMA, CA 94965  
Ronald Morris

540 Mendocino Ave. Santa Rosa, CA 95401  
707.542.4852  
axiaarchitects.com



STATE OF CALIFORNIA  
Mechanical Systems

NRCC-MCH-E

CALIFORNIA ENERGY COMMISSION

NRCC-MCH-E

CERTIFICATE OF COMPLIANCE

This document is used to demonstrate compliance for mechanical systems that are within the scope of the permit application and are demonstrating compliance using the prescriptive path outlined in §140.4, or §141.0(b)2, for alterations.

Project Name: County of Sonoma Pine Mountain Antenna Communications Vault

Report Page: (Page 1 of 6)

Project Address: Pine Mountain Road, Cloverdale, CA

Date Prepared: 2022-10-27T17:00:45-04:00

A. GENERAL INFORMATION

01 Project Location (city)	Cloverdale	04 Total Conditioned Floor Area	133
02 Climate Zone	2	05 Total Unconditioned Floor Area	0
03 Occupancy Types Within Project:		06 # of Stories (Habitat Above Grade)	1
<input type="checkbox"/> Office (B)	<input type="checkbox"/> Retail (M)	<input type="checkbox"/> Non-refrigerated Warehouse (S)	
<input type="checkbox"/> Hotel/ Motel Guest Rooms (R-1)	<input type="checkbox"/> School (E)	<input type="checkbox"/> Healthcare Facility (I)	
<input type="checkbox"/> High-Rise Residential (R-2/R-3)	<input type="checkbox"/> Relocatable Class Bldg (E)	<input checked="" type="checkbox"/> Other (Write In)	Data Center Building;

B. PROJECT SCOPE

This table includes mechanical systems or components that are within the scope of the permit application and are demonstrating compliance using the prescriptive path outlined in §140.4, or §141.0(b)2, for alterations.

01	02	03
Air System(s)	Wet System Components	Dry System Components
<input checked="" type="checkbox"/> Heating Air System	<input type="checkbox"/> Water Economizer	<input type="checkbox"/> Air Economizer
<input checked="" type="checkbox"/> Cooling Air System	<input type="checkbox"/> Pumps	<input type="checkbox"/> Electric Resistance Heat
Mechanical Controls	<input type="checkbox"/> System Piping	<input type="checkbox"/> Fan Systems
<input type="checkbox"/> Mechanical Controls (existing to remain, altered or new)	<input type="checkbox"/> Cooling Towers	<input type="checkbox"/> Ductwork (existing to remain, altered or new)
	<input type="checkbox"/> Chillers	<input type="checkbox"/> Ventilation
	<input type="checkbox"/> Boilers	<input type="checkbox"/> Zonal Systems/ Terminal Boxes

Registration Number:

Generated Date/Time:

Documentation Software: Energy Code Ace

CA Building Energy Efficiency Standards - 2019 Nonresidential Compliance

Report Version: 2019.1.003  
Schema Version: rev 20200601

Compliance ID: 76385  
Report Generated: 2022-10-27 14:00:49

STATE OF CALIFORNIA  
Mechanical Systems

NRCC-MCH-E

CALIFORNIA ENERGY COMMISSION

NRCC-MCH-E

CERTIFICATE OF COMPLIANCE

This document is used to demonstrate compliance for mechanical systems that are within the scope of the permit application and are demonstrating compliance using the prescriptive path outlined in §140.4, or §141.0(b)2, for alterations.

Project Name: County of Sonoma Pine Mountain Antenna Communications Vault

Report Page: (Page 4 of 6)

Project Address: Pine Mountain Road, Cloverdale, CA

Date Prepared: 2022-10-27T17:00:45-04:00

G. PUMPS

This section does not apply to this project.

H. FAN SYSTEMS & AIR ECONOMIZERS

This section does not apply to this project.

I. SYSTEM CONTROLS

This table is used to demonstrate compliance with mandatory controls in §110.2 and §120.2 and prescriptive controls in §140.4(f) and (n) or requirements in §141.0(b)2E for altered space conditioning systems.

01	02	03	04	05	06	07	08	09
System Name	System Zoning	Conditioned Floor Area Being Served (ft²)	Thermostats §110.2(b) and (c)1, §120.2(a)or §141.0(b)2E	Shut-Off Controls §120.2(e)	Isolation Zone Controls §120.2(a)	Demand Response §110.12 and §120.2(b)	Supply Air Temp. Reset §140.4(f)	Window Interlocks per §140.4(n)
HP-1, FC-1, HP-2, FC-2	Single zone	≤= 25,000 ft²	Setback	NA: 7 day per §120.2(e)1	NA: Serves < 25k ft²	NA: PTAC, PTHP, Rm AC, HP	NA: Single Zone	NA: No operable windows.

FOOTNOTES: Gravity gas wall heaters, gravity floor heaters, gravity room heaters, non-central electric heaters, fireplaces or decorative gas appliances, wood stoves are not required to have setback thermostats.

\*Notes: Controls with a \* require a note in the space below explaining how compliance is achieved. EX: system 1: SA Temp Reset: Exempt because zones compliant with §140.4(d) ; EXCEPTION 1 to §140.4(f)

J. VENTILATION AND INDOOR AIR QUALITY

This section does not apply to this project.

K. TERMINAL BOX CONTROLS

This section does not apply to this project.

L. DISTRIBUTION (DUCTWORK and PIPING)

This section does not apply to this project.

Registration Number:

Generated Date/Time:

Documentation Software: Energy Code Ace

CA Building Energy Efficiency Standards - 2019 Nonresidential Compliance

Report Version: 2019.1.003  
Schema Version: rev 20200601

Compliance ID: 76385  
Report Generated: 2022-10-27 14:00:49

STATE OF CALIFORNIA  
Mechanical Systems

NRCC-MCH-E

CALIFORNIA ENERGY COMMISSION

NRCC-MCH-E

CERTIFICATE OF COMPLIANCE

This document is used to demonstrate compliance for mechanical systems that are within the scope of the permit application and are demonstrating compliance using the prescriptive path outlined in §140.4, or §141.0(b)2, for alterations.

Project Name: County of Sonoma Pine Mountain Antenna Communications Vault

Report Page: (Page 2 of 6)

Project Address: Pine Mountain Road, Cloverdale, CA

Date Prepared: 2022-10-27T17:00:45-04:00

C. COMPLIANCE RESULTS

Table C will indicate if the project data input into the compliance document is compliant with mechanical requirements. This table is not editable by the user. If this table says "DOES NOT COMPLY" or "COMPLIES with Exceptional Conditions" refer to Table D., or the table indicated as not compliant for guidance.

01	02	03	04	05	06	07	08	09							
System Summary §110.1, §110.2, §140.4	AND	Pumps §140.4(h)	AND	Fans/Economizers §140.4(i), §140.4(e)	AND	System Controls §110.2, §120.2, §140.4(f)	AND	Ventilation §120.1	AND	Terminal Box Controls §140.4(d)	AND	Distribution §120.3, §140.4(i)	AND	Cooling Towers §110.2(e)2	Compliance Results
(See Table F)	(See Table G)	(See Table H)	(See Table I)	(See Table J)	(See Table K)	(See Table L)	(See Table M)								
Yes	AND		AND		AND	Yes	AND		AND		AND		AND		COMPLIES

Mandatory Measures Compliance (See Table Q for Details)

D. EXCEPTIONAL CONDITIONS

This table is auto-filled with uneditable comments because of selections made or data entered in tables throughout the form.

E. ADDITIONAL REMARKS

This table includes remarks made by the permit applicant to the Authority Having Jurisdiction.

Registration Number:

Generated Date/Time:

Documentation Software: Energy Code Ace

CA Building Energy Efficiency Standards - 2019 Nonresidential Compliance

Report Version: 2019.1.003  
Schema Version: rev 20200601

Compliance ID: 76385  
Report Generated: 2022-10-27 14:00:49

STATE OF CALIFORNIA  
Mechanical Systems

NRCC-MCH-E

CALIFORNIA ENERGY COMMISSION

NRCC-MCH-E

CERTIFICATE OF COMPLIANCE

This document is used to demonstrate compliance for mechanical equipment with mandatory requirements found in §110.1 and §110.2(a), and prescriptive requirements found in §140.4(a), §140.4(h), and §140.4(n) or §141.0(b)2, for alterations.

Project Name: County of Sonoma Pine Mountain Antenna Communications Vault

Report Page: (Page 3 of 6)

Project Address: Pine Mountain Road, Cloverdale, CA

Date Prepared: 2022-10-27T17:00:45-04:00

F. HVAC SYSTEM SUMMARY (DRY & WET SYSTEMS)

This table is used to demonstrate compliance for mechanical equipment with mandatory requirements found in §110.1 and §110.2(a), and prescriptive requirements found in §140.4(a), §140.4(h), and §140.4(n) or §141.0(b)2, for alterations.

Dry System Equipment Sizing (Includes air conditioners, condensers, heat pumps, VRF, furnaces and unit heaters)

01	02	03	04	05	06	07	08	09	10	11
Name or Item Tag	Equipment Category per Tables 110.2	Equipment Type per Tables 110.2 / Title 20	Smallest Size Available <sup>1</sup> §140.4(a)	Heating Output <sup>2,3</sup>	Supp. Heating Output (kBtu/h)	Sensible Per Design (kBtu/h)	Cooling Output <sup>2,3</sup>	Rated (kBtu/h)	Total Heating Load (kBtu/h)	Total Sensible Cooling Load (kBtu/h)
HP-1, FC-1	Unitary Heat Pumps	Air-cooled, split (1phase)	Yes	25699	26000	0	29056	36000	12000	28000
HP-2, FC-2	Unitary Heat Pumps	Air-cooled, split (1phase)	NA: Standby Equipment	25699	26000	0	29056	36000	12000	28000

FOOTNOTES: Equipment shall be the smallest size, within the available options of the desired equipment line, necessary to meet the design heating and cooling loads of the building per §140.4(a). Healthcare facilities are exempted.

<sup>2</sup>It is common practice to show rated output capacity on the equipment schedule. Sensible cooling output comes from specification sheet tables.

<sup>3</sup> If equipment is heating only, leave cooling output and load blank. If equipment is cooling only, leave heating output and load blank.

<sup>4</sup> Authority Having Jurisdiction may ask for load calculations used for compliance per §140.4(b).

Dry System Equipment Efficiency (other than Package Terminal Air Conditioners (PTAC) and Package Terminal Heat Pumps (PTHP))

01	02	03	04	05	06	07	08	09	
Name or Item Tag	Size Category (Btu/h)	Rating Condition (°F)	Efficiency Unit	Heating Mode	Minimum Efficiency Required per Tables 110.2 / Title 20	Design Efficiency	Efficiency Unit	Cooling Mode	Minimum Efficiency Required per Tables 110.2 / Title 20
HP-1, FC-1	<65,000		HSPF	8.19	9.19	SEER	14	18.8	
HP-2, FC-2	<65,000		HSPF	8.19	9.19	SEER	14	18.8	

Registration Number:

Generated Date/Time:

Documentation Software: Energy Code Ace

CA Building Energy Efficiency Standards - 2019 Nonresidential Compliance

Report Version: 2019.1.003  
Schema Version: rev 20200601

Compliance ID: 76385  
Report Generated: 2022-10-27 14:00:49

STATE OF CALIFORNIA  
Mechanical Systems

NRCC-MCH-E

CALIFORNIA ENERGY COMMISSION

NRCC-MCH-E

CERTIFICATE OF COMPLIANCE

This document is used to demonstrate compliance for mechanical equipment with mandatory requirements found in §110.1 and §110.2(a), and prescriptive requirements found in §140.4(a), §140.4(h), and §140.4(n) or §141.0(b)2, for alterations.

Project Name: County of Sonoma Pine Mountain Antenna Communications Vault

Report Page: (Page 6 of 6)

Project Address: Pine Mountain Road, Cloverdale, CA

Date Prepared: 2022-10-27T17:00:45-04:00

DOCUMENTATION AUTHOR'S DECLARATION STATEMENT

I certify that this Certificate of Compliance documentation is accurate and complete.

Documentation Author Name:

Documentation Author Signature:

Company: Lefler Engineering, Inc.

Signature Date: 10/27/22

Address: 1651 2nd St

CEA/ HERS Certification Identification (if applicable):

City/State/Zip: San Rafael, CA 94901

Phone: 415-456-4220

RESPONSIBLE PERSON'S DECLARATION STATEMENT

I certify the following under penalty of perjury, under the laws of the State of California:

- The information provided on this Certificate of Compliance is true and correct.
- I am eligible under Division 3 of the Business and Professions Code to accept responsibility for the building design or system design identified on this Certificate of Compliance (responsible designer)
- The energy features and performance specifications, materials, components, and manufactured devices for the building design or system design identified on this Certificate of Compliance conform to the requirements of Title 24, Part 1 and Part 6 of the California Code of Regulations.
- The building design features or system design features identified on this Certificate of Compliance are consistent with the information provided on other applicable compliance documents, worksheets, calculations, plans and specifications submitted to the enforcement agency for approval with this building permit application.
- I will ensure that a completed signed copy of this Certificate of Compliance shall be made available with the building permit(s) issued for the building, and made available to the enforcement agency for all applicable inspections. I understand that a completed signed copy of this Certificate of Compliance is required to be included with the documentation the builder provides to the building owner at occupancy.

Responsible Designer Name:

Responsible Designer Signature:

Company: Lefler Engineering, Inc.

Date Signed: 10/27/22

Address: 1651 2nd St

License: 37725

City/State/Zip: San Rafael, CA 94901

Phone: 415-456-4220

Registration Number:

Generated Date/Time:

Documentation Software: Energy Code Ace

CA Building Energy Efficiency Standards - 2019 Nonresidential Compliance

Report Version: 2019.1.003  
Schema Version: rev 20200601

Compliance ID: 76385  
Report Generated: 2022-10-27 14:00:49

STATE OF CALIFORNIA  
Mechanical Systems

NRCC-MCH-E

CALIFORNIA ENERGY COMMISSION

NRCC-MCH-E

CERTIFICATE OF COMPLIANCE

This document is used to demonstrate compliance for mechanical equipment with mandatory requirements found in §110.1 and §110.2(a), and prescriptive requirements found in §140.4(a), §140.4(h), and §140.4(n) or §141.0(b)2, for alterations.

Project Name: County of Sonoma Pine Mountain Antenna Communications Vault

Report Page: (Page 5 of 6)

Project Address: Pine Mountain Road, Cloverdale, CA

Date Prepared: 2022-10-27T17:00:45-04:00

M. COOLING TOWERS

This section does not apply to this project.

N. DECLARATION OF REQUIRED CERTIFICATES OF INSTALLATION

Selections have been made based on information provided in previous tables of this document. If any selection needs to be changed, please explain why in Table E Additional Remarks. These documents must be provided to the building inspector during construction and can be found online at https://www.energy.ca.gov/title24/2019standards/2019\_compliance\_documents/Nonresidential\_Documents/NRCCI/

Form/Title

NRCCI-MCH-01-E - Must be submitted for all buildings

O. DECLARATION OF REQUIRED CERTIFICATES OF ACCEPTANCE

There are no NRCA forms required for this project.

P. DECLARATION OF REQUIRED CERTIFICATES OF VERIFICATION

There are no NRCV forms required for this project.

Q. MANDATORY MEASURES DOCUMENTATION LOCATION

This table is used to indicate where mandatory measures are documented in the plan set or construction documentation.

01	02
Compliance with Mandatory Measures documented through MCH	Yes
Mandatory Measures Note Block	M1.1

Registration Number:

Generated Date/Time:

Documentation Software: Energy Code Ace

CA Building Energy Efficiency Standards - 2019 Nonresidential Compliance

Report Version: 2019.1.003  
Schema Version: rev 20200601

Compliance ID: 76385  
Report Generated: 2022-10-27 14:00:49

STATE OF CALIFORNIA  
Mechanical Systems

NRCC-MCH-E

CALIFORNIA ENERGY COMMISSION

NRCC-MCH-E

CERTIFICATE OF COMPLIANCE

This document is used to demonstrate compliance for mechanical equipment with mandatory requirements found in §110.1 and §110.2(a), and prescriptive requirements found in §140.4(a), §140.4(h), and §140.4(n) or §141.0(b)2, for alterations.

Project Name: County of Sonoma Pine Mountain Antenna Communications Vault

Report Page: (Page 6 of 6)

Project Address: Pine Mountain Road, Cloverdale, CA

Date Prepared: 2022-10-27T17:00:45-04:00

SEAL:

REGISTERED PROFESSIONAL ENGINEER  
TREVOR M. LEFLER  
3-31-26  
M 37725  
MECHANICAL  
STATE OF CALIFORNIA

DATE STAMPED: 4/7/2025  
REVIEWED FOR CODE

SHEET LOG

REV #	DATE	ISSUED FOR
2	11/04/22	PERMIT RESUBMISSION
	3/27/2024	50% CD Drawings
	4/30/2024	100% CD Drawings
	3/21/2025	Structural Wall Revision

JOB NUMBER:

1191

SHEET:

M3.1

TITLE 24

ORIGINAL DATE:

APRIL 30, 2024

© AXIA ARCHITECTS

ARCHITECT:

LEFLER ENGINEERING, INC.  
1651 Second Street  
San Rafael, CA 94901  
(415) 456-4220  
(415) 456-1248 fax

CONSULTANT:

AXIA ARCHITECTS  
540 Mendocino Ave. Santa Rosa, CA 95401  
707.542.4852

SONOMA COUNTY FACILITIES DEVELOPMENT & MANAGEMENT

PINE MOUNTAIN ANTENNA COMMUNICATIONS BUILDING RECONSTRUCTION

APN: 117-240-051

CA 95425

CLOVERDALE, CA 95425

PINE MOUNTAIN RD.









## ELECTRICAL LEGEND





## ABBREVIATIONS

A.F.F.	ABOVE FINISHED FLOOR
(E)	EXISTING
(N)	NEW
U.O.N.	UNLESS OTHERWISE NOTED
A	AMPS
C	CONDUIT
G	GROUND
V	VOLTS
WP	WEATHER PROOF

## DEVICES

	DUPLEX RECEPTACLE 125V, 20A, 3PG, +18" A.F.F. U.O.N.
	QUADPLEX RECEPTACLE 125V, 20A, 3PG, +18" A.F.F. U.O.N.
 <sub>GFI</sub>	DUPLEX GFCI RECEPTACLE 125V, 20A, 3PG, +18" A.F.F. U.O.N.
	DUPLEX CONTROLLED RECEPTACLE 125V, 15A, 3PG, +18" A.F.F. U.O.N.
	SINGLE RECEPTACLE SEE PLANS FOR TYPE
	DATA/VOICE OUTLET +18" A.F.F

## LIGHTING

	LIGHTING FIXTURE TAG – SEE FIXTURE SCHEDULE
	1' X 4' SURFACE LIGHT FIXTURE
	OUTDOOR WALL MOUNT FIXTURE
	EMERGENCY LIGHT WITH 90 MINUTE BATTERY BACK-UP

## LIGHTING DEVICES

\$	TOGGLE SWITCH 120V, 15A, 1 POLE +48" A.F.F. TO TOP OF BOX
D	DIMMER SWITCH +48" A.F.F. TO TOP OF BOX
OS	OCCUPANCY SENSOR— WALL MOUNT +48" A.F.F. TO TOP OF BOX
CS	OCCUPANCY SENSOR— CEILING MOUNT
PP	POWER PACK





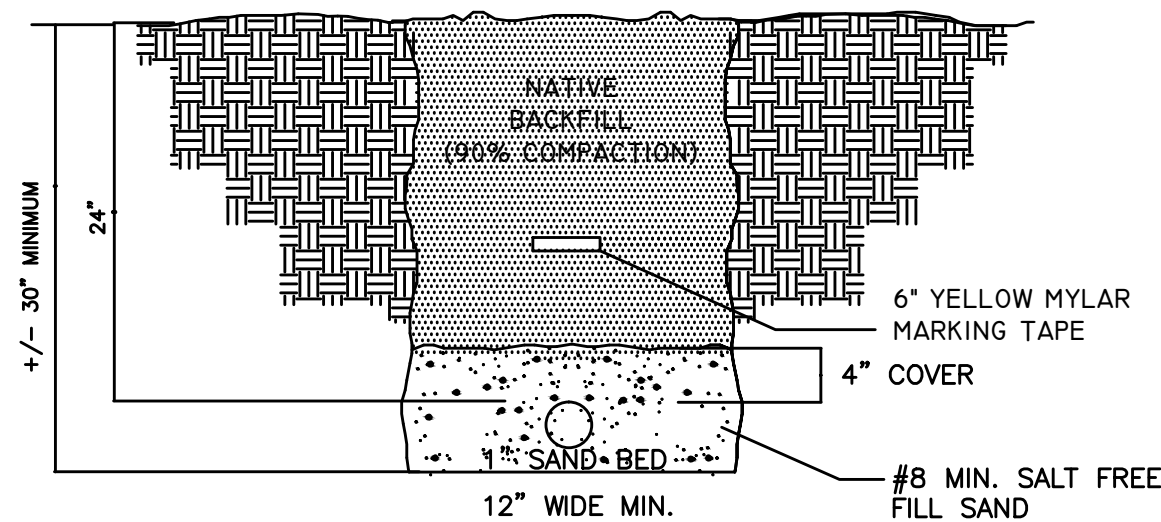

TYPE	DESCRIPTION	MANUFACTURER	CATALOG NUMBER	DRIVER	LAMP(S)	WATTS	VOLTAGE
F1	2' LED STRIP LIGHT WITH LENS	LITHONIA	CSS L24 AL015 MVOLT SWW3 80CRI	0-10V	LED- 3500K COLOR SELECTABLE	13	120V
F2	OUTDOOR LED SECURITY LIGHT 2-HEAD SURFACE MOUNT WITH MOTION SENSOR DUSK TO DAWN	SANSI OR EQUAL	32W		LED- 5000K 3600 LUMENS	36	120V

## 1 LIGHTING FIXTURE SCHEDULE







2 TRENCH DETAIL  
SCALE: NONE

## POWER DISTRIBUTION

	SURFACE MOUNTED ELECTRICAL PANEL 6'-6" TO TOP
	FLUSH MOUNTED ELECTRICAL PANEL 6'-6" TO TOP
	TRANSFORMER
	FUSED SAFETY SWITCH HEAVY DUTY, VOLTAGE AND FUSE SIZE CALLED OUT ON PLANS
	NON-FUSED SAFETY SWITCH HEAVY DUTY
	120V, 15A, 1P TOGGLE SWITCH
	TIME CLOCK

## HVAC AND PLUMBING

	MECHANICAL EQUIPMENT TAG— SEE MECHANICAL DRAWINGS
	PLUMBING EQUIPMENT TAG— SEE PLUMBING DRAWINGS
	EXHAUST FAN
	THERMOSTAT BY MECHANICAL

CONDUIT

ABOVEGROUND CONDUIT  
 UNDERGROUND CONDUIT  
 4-11/16" SQUARE TYPE JUNCTION BOX  
 WITH BLANK COVER PLATE  
 CONDUIT HOMERUN TO PANELBOARD  
 NEUTRAL  
 HOT  
 GROUND  
 WIRING IDENTIFICATION

## ELECTRICAL DRAWING LIST

- E0.1 ELECTRICAL COVER SHEET AND DETAILS
- E1.0 ELECTRICAL SITE PLAN
- E2.0 ELECTRICAL DEMOLITION PLANS
- E3.0 ELECTRICAL NEW PLANS
- E4.0 ONE LINE DIAGRAM AND PANEL SCHEDULE
- E5.0 TITLE 24 INDOOR LIGHTING
- E6.0 TITLE 24 OUTDOOR LIGHTING

GENERAL NOTES:

1. ALL DEVICES AND EQUIPMENT SHOWN ARE NEW UNLESS OTHERWISE NOTED.
2. DRAWINGS INDICATES THE LOCATION OF DEVICES & EQUIPMENT. IT ALSO INDICATES THE CIRCUIT NUMBER AND PANEL DESIGNATION WHICH SUPPLIES THEM. THE CONTRACTOR SHALL BE RESPONSIBLE FOR COMPLETELY CONNECTING ALL ELECTRICAL DEVICES TO THE CIRCUITS INDICATED ON DRAWING.
3. CONTRACTOR SHALL PROVIDE & INSTALL A #12 AWG GREEN COPPER THHN THWN GROUNDING CONDUCTOR IN ALL POWER CIRCUITS, BRANCH CIRCUITS & HOMERUNS (UNLESS OTHERWISE NOTED).
4. RECEPTACLES AND SWITCHES INTENDED TO BE USED BY OCCUPANT SHALL HAVE A LOW REACH OF 15" MEASURED TO THE BOTTOM OF THE OUTLET BOX AND THE HIGH REACH OF 48" MEASURED TO THE TOP OF THE OUTLET BOX. CBC 11B-308.
5. CONTRACTOR SHALL COORDINATE WITH ANY OTHER APPROPRIATE TRADES PRIOR TO INSTALLATION OF ANY BOXES OR CONDUIT IN ORDER TO AVOID ANY CONFLICTING INSTALLATIONS.
6. PROVIDE PULL LINE IN ALL SPARE CONDUITS AND IN CONDUITS DESIGNATED AS CONDUIT ONLY.
7. CONDUIT ROUTING SHOWN IS APPROXIMATE EXACT ROUTING TO BE DETERMINED IN FIELD.
8. ALL NEW CABLES ARE THHN/THWN COPPER.
9. ALL ELECTRICAL WORK SHALL COMPLY TO CBC 2022, CEC 2022, AND NEC 2022.
10. PROVIDE SUBMITTALS ON LIGHT FIXTURES AND ELECTRICAL PANELS FOR APPROVAL WITHIN 30 DAYS OF STARTING WORK.
11. AT THE COMPLETION OF THE PROJECT PROVIDE COPIES OF THE NONRESIDENTIAL CERTIFICATES (NRCA) FOR NEW LIGHTING SYSTEMS TO THE BUILDING DEPARTMENT. THESE FORMS ARE CONFIRMATION THE CONTROLS HAVE BEEN TESTED AND ARE WORKING PROPERLY. THE TESTING OF THE CONTROLS SYSTEMS AND THE COMPLETION OF THE NRCA FORMS MUST BE DONE BY A THIRD PARTY INSPECTOR.
12. ANOTHER FORM THE BUILDING DEPARTMENT MAY REQUEST FOR THE LIGHTING SYSTEM IS THE NONRESIDENTIAL CERTIFICATE OF INSTALLATION (NRCL) WHICH CAN BE COMPLETED BY THE INSTALLING CONTRACTOR.

ARCHITECT:

CONSULTANT:

Sonoma County Facilities Development &amp; Management

SEAL

[illegible]

JOB NUMBER: 1191

SHEET:

# E0.1

## ELECTRICAL COVER SHEET AND DETAILS

ORIGINAL DATE: JUNE 7, 2024  
© AXIA ARCHITECTS

**AXIA**  
ARCHITECTS

enlightening-enterprises.com

33550 PINE MOUNTAIN RD., CLOVERDALE, CA 95425    APN: 117-240-051

Date Stamped: 4/7/2025 Permit #: 3LD24-145101 Plans Examiner: Ronald Morris

540 Mendocino Ave, Santa Rosa, CA  
95401  
707 542 4652  
axiaarchitects.com



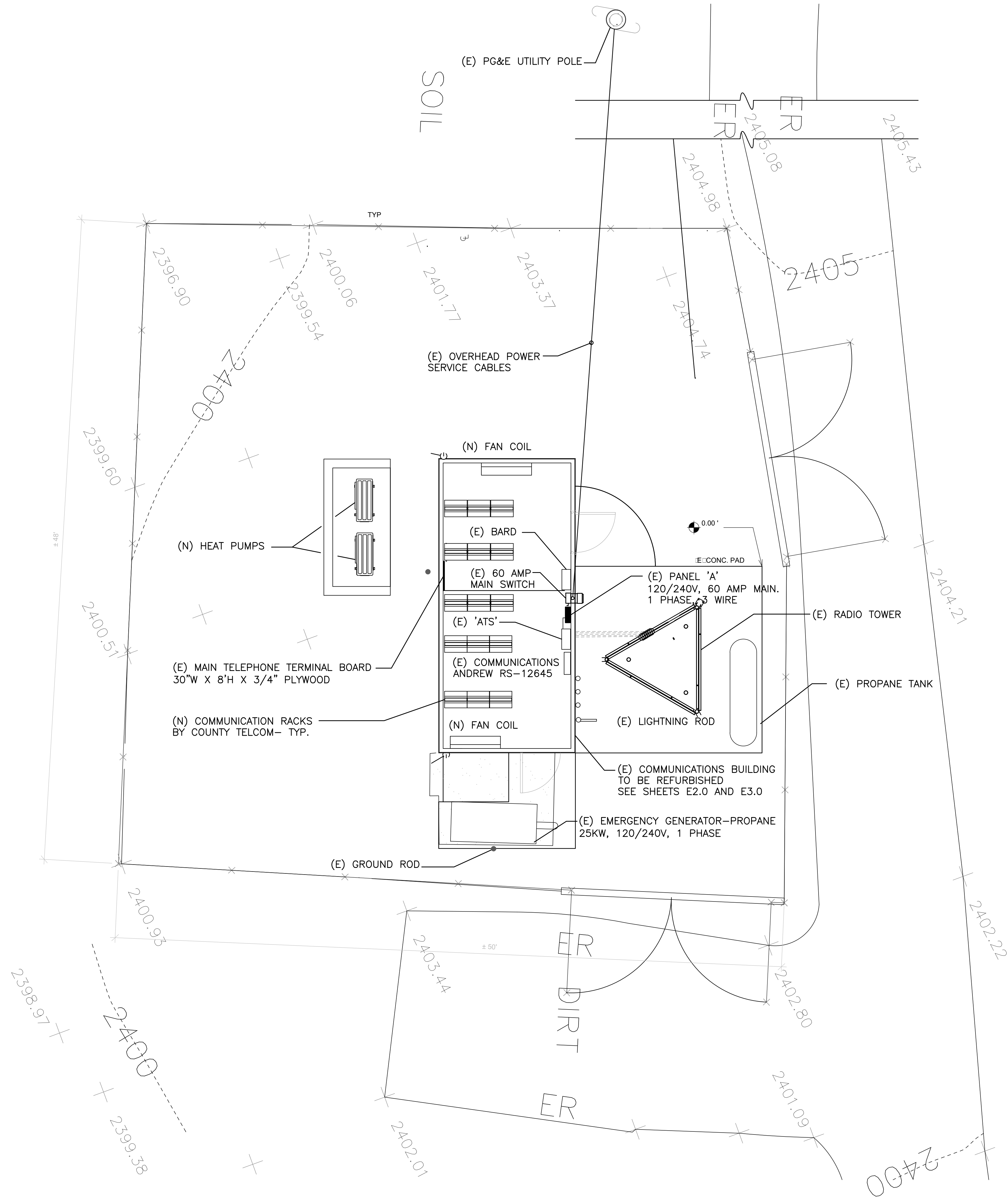

**ELECTRICAL SITE PLAN**  
1/4" = 1'-0"

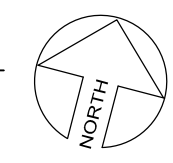

SEAL:

REGISTERED PROFESSIONAL ENGINEER

06.04.24

MICHAEL JOHNSTON

NO. E 13586

EXP. 12-31-25

STATE OF CALIFORNIA

ELECTRICAL

*Mike Johnston*

REVIEWED FOR CODE COMPLIANCE - PERMIT SONOMA

Date Stamped: 4/7/2025 Permit #: BLD44-445-EP-1 Plans Examiner: Ronald Morris 33550 PINE MOUNTAIN RD., CLOVERDALE, CA 95425 APN: 117-240-051

JOB NUMBER: 1191

SHEET:

E1.0

ELECTRICAL SITE PLAN

ORIGINAL DATE: JUNE 7, 2024

© AXIA ARCHITECTS

Sonoma County Facilities Development & Management

PINE MOUNTAIN ANTENNA COMMUNICATIONS BUILDING RECONSTRUCTION

CONSULTANT:

Engineering Enterprises Inc.

Electrical Engineering and Designs

613 4th Street Suite 206

Santa Rosa, Ca. 95404

707-544-7775

ml@engineering-enterprises.com

ARCHITECT:

AXIA ARCHITECTS

540 Mendocino Ave. Santa Rosa, CA 95401

707-542-4692

axiaarchitects.com



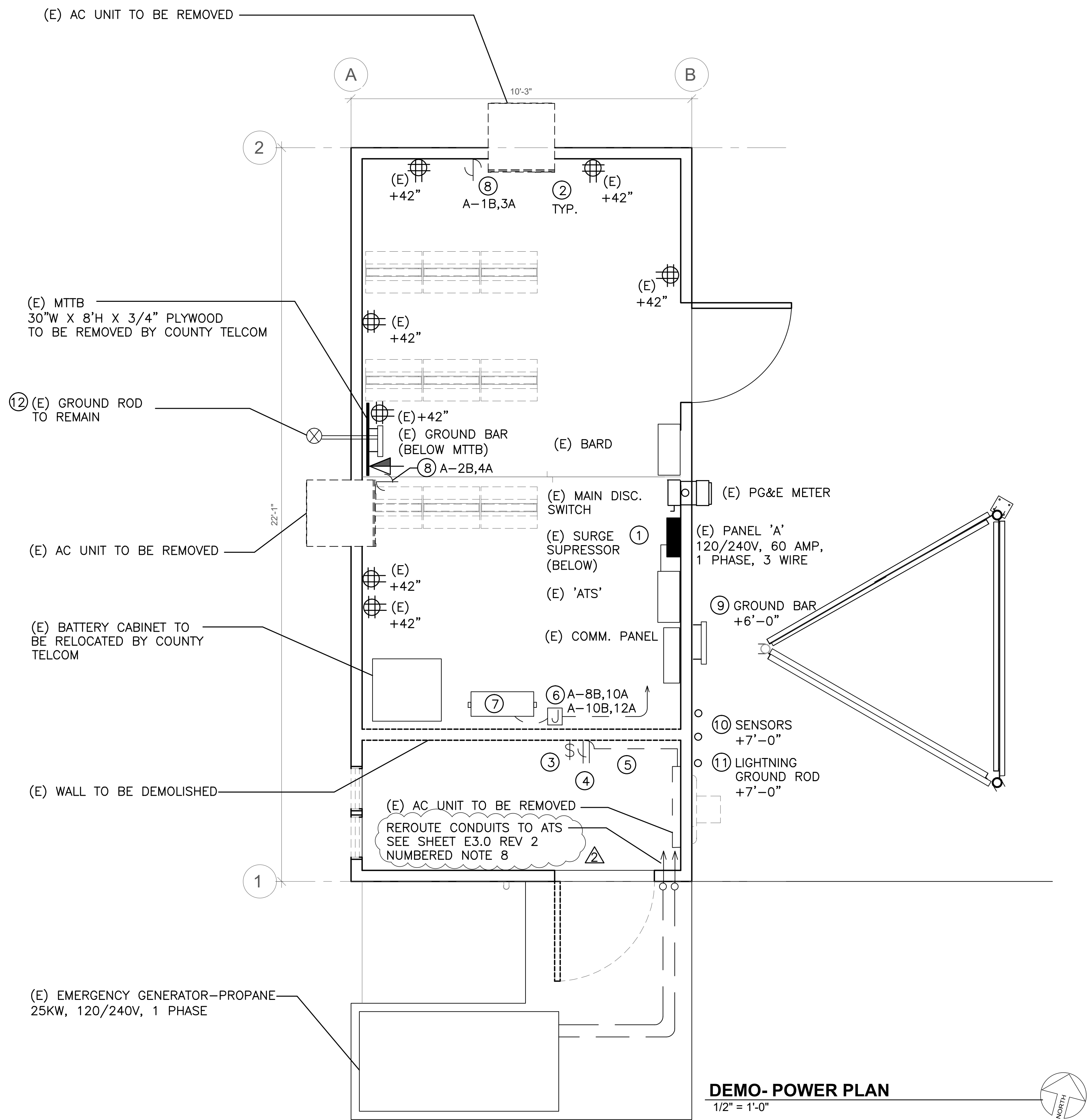

NUMBERED NOTES:	
① COVER AND PROTECT (E) PANELS AND EQUIPMENT ON WALL. BUILDING INTERIOR AND EXTERIOR SHALL BE REMODELED/REFURBISHED. SEE ARCHITECTURAL DRAWINGS.	⑨ TEMPORARILY REMOVE GROUND BAR FROM BUILDING. REMOUNT GROUND BAR AFTER RESTORATION WORK IS COMPLETE. PROVIDE (N) MOUNTING HARDWARE AS REQUIRED.
② COVER AND PROTECT (E) OUTLETS.	⑩ TEMPORARILY REMOVE SENSORS FROM BUILDING. REMOUNT SENSORS AFTER RESTORATION WORK IS COMPLETE. PROVIDE (N) MOUNTING HARDWARE AS REQUIRED.
③ REMOVE (E) SWITCH.	⑪ TEMPORARILY REMOVE LIGHTNING GROUND ROD FROM BUILDING. REMOUNT SENSORS AFTER RESTORATION WORK IS COMPLETE. PROVIDE (N) MOUNTING HARDWARE AS REQUIRED.
④ REMOVE (E) OUTLET	⑫ PRESERVE AND PROTECT GROUND CABLES FROM GROUND BAR IN ROOM.
⑤ REMOVE (E) CONDUIT.	GENERAL NOTES: 1. REFER TO ARCHITECTURAL DRAWINGS FOR PHASING OF WORK. 2. COUNTY TELCOM GROUP SHALL BE RESPONSIBLE FOR ALL EXTERIOR AND INTERIOR COMMUNICATION CABLES, LOW VOLTAGE CABLES, CABLE TRAY, BATTERY CABINET, AND COMMUNICATION RACKS.
⑥ DISCONNECT AND REMOVE (E) CONDUIT AND CABLES TO (E) 48 VOLT CHARGER. DISCONNECT AND REMOVE CABLES AT PANEL 'A'.	
⑦ (E) 48 VOLT CHARGERS TO BE RELOCATED BY COUNTY TELCOM.	
⑧ REMOVE (E) OUTLET FOR AC UNIT. DISCONNECT AND REMOVE (E) CIRCUIT AT PANEL 'A'	

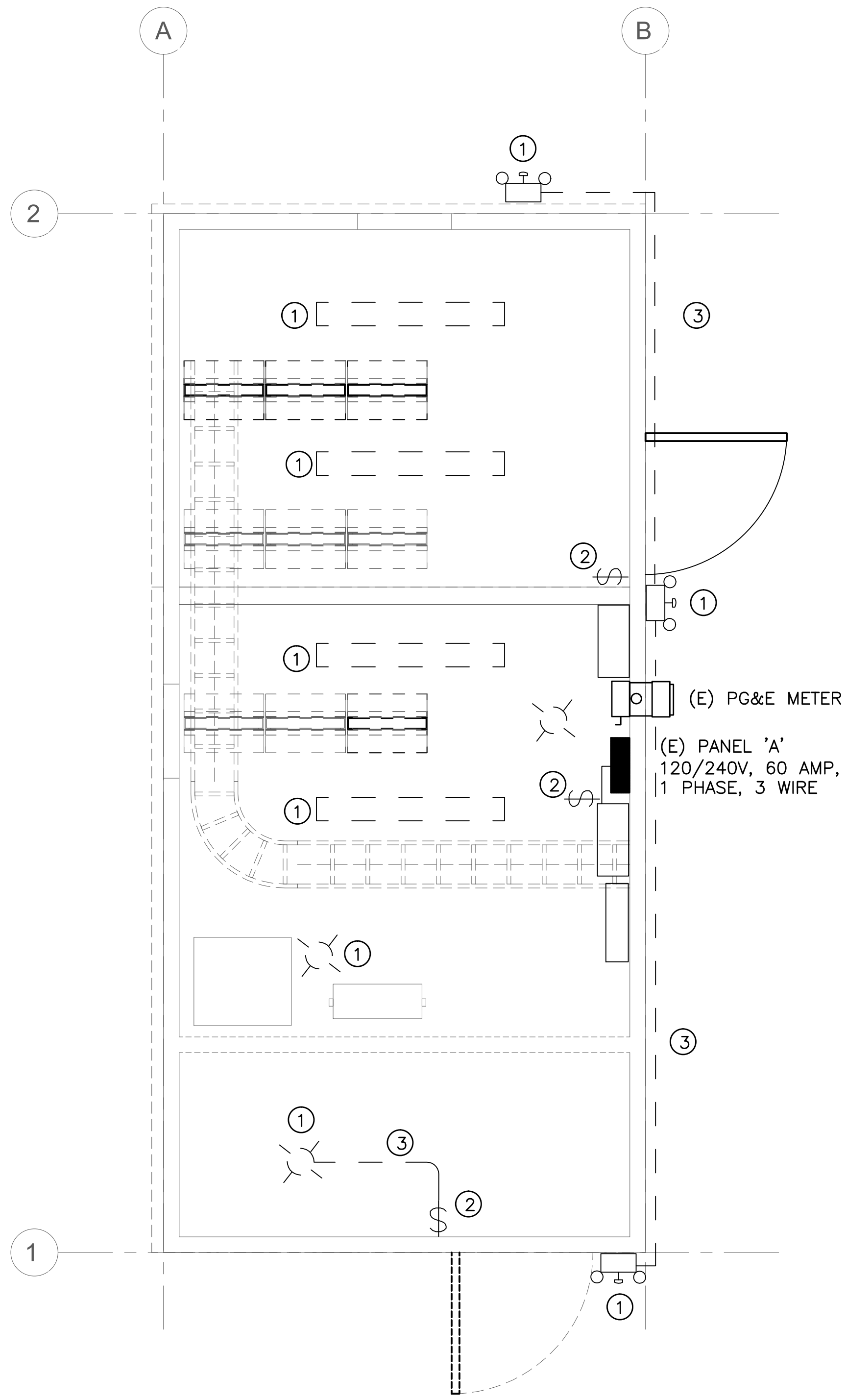

NUMBERED NOTES:	
① REMOVE (E) LIGHT FIXTURE	
② REMOVE (E) LIGHT SWITCH.	
③ REMOVE (E) CONDUIT.	

AXIA ARCHITECTS

540 Mendocino Ave. Santa Rosa, CA 95401  
707.542.4852  
axiaarchitects.com

CONSULTANT:

Engineering Enterprises Inc.  
Electrical Engineering and Designs  
613 4th Street Suite 206  
Santa Rosa, Ca. 95404  
707.544-7775  
m.le. - engineering-enterprises.com

ARCHITECT:

Sonoma County Facilities Development & Management  
PINE MOUNTAIN ANTENNA COMMUNICATIONS BUILDING RECONSTRUCTION

SEAL:

REGISTERED PROFESSIONAL ENGINEER  
06.05.24  
MICHAEL JOHNSTON  
NO. E 15586  
EXP. 12-31-25  
STATE OF CALIFORNIA  
ELECTRICAL  
Michael Johnston

Plains Examiner: Ronald Morris  
33550 PINE MOUNTAIN RD., CLOVERDALE, CA 95425  
APN: 117-240-051

REVIEWED FOR CODE COMPLIANCE - PERMIT SUBMITTAL

DATE: 3/21/25  
REV # 1  
ISSUED FOR: PERMIT RESUBMITTAL

JOB NUMBER: 1191

SHEET: E2.0

ELECTRICAL DEMOLITION PLANS

ORIGINAL DATE: JUNE 7, 2024  
© AXIA ARCHITECTS











STATE OF CALIFORNIA  
NRCC-LTI-E  
CALIFORNIA ENERGY COMMISSION

CERTIFICATE OF COMPLIANCE  
This document is used to demonstrate compliance with requirements in §110.9, §110.12(c), §130.0, §130.1, §140.6, and §141.0(b)2 for indoor lighting scopes using the prescriptive path.  
Project Name: Pine Mountain Communications Vault  
Project Address: Pine Mountain Road  
Report Page: (Page 1 of 7)  
Date Prepared: 4/26/2024

NRCC-LTI-E

A. GENERAL INFORMATION				
01	Project Location (city)	Cloverdale	04	Total Conditioned Floor Area (ft²)
02	Climate Zone	2	05	Total Unconditioned Floor Area (ft²)
03	Occupancy Types Within Project (select all that apply):		06	# of Stories (Habitable Above Grade)
• See Table I				

B. PROJECT SCOPE				
This table includes any lighting systems that are within the scope of the permit application and are demonstrating compliance using the prescriptive path outlined in §140.6 or §141.0(b)2 for alterations.				
Scope of Work		Conditioned Spaces		Unconditioned Spaces
01		02	03	04
My Project Consists of (check all that apply):		Calculation Method	Area (ft²)	Calculation Method
<input checked="" type="checkbox"/> New Lighting System		Area Category Method	226	Area Category Method
<input type="checkbox"/> New Lighting System - Parking Garage				
Total Area of Work (ft²)		226		0

C. COMPLIANCE RESULTS									
If any cell on this table says "DOES NOT COMPLY" or "COMPLIES with Exceptional Conditions" refer to Table D, for guidance.									
Lighting in unconditioned spaces must not be combined for compliance per §140.6(b)1	Allowed Lighting Power per §140.6(b) (Watts)				Adjusted Lighting Power per §140.6(a) (Watts)			Compliance Results	
	01	02	03	04	05	06	07	08	09
	Complete Building §140.6(c)1	Area Category §140.6(c)2	Area Category Additional §140.6(c)2G (+)	Tailored §140.6(c)3 (+)	=	Total Allowed (Watts)	≈	Total Designed (Watts)	PAF Lighting Control Credits §140.6(a)2 (-)
	(See Table I)	(See Table I)	(See Table I)	(See Table K)				(See Table F)	(See Table P)
Conditioned		90.4	45.2		=	135.6	≈	130	0
Unconditioned					=		≈		
COMPLIES									
05 must be >= 08 §140.6									

STATE OF CALIFORNIA  
NRCC-LTI-E  
CALIFORNIA ENERGY COMMISSION

CERTIFICATE OF COMPLIANCE  
Project Name: Pine Mountain Communications Vault  
Project Address: Pine Mountain Road  
Report Page: (Page 4 of 7)  
Date Prepared: 4/26/2024

NRCC-LTI-E

I. LIGHTING POWER ALLOWANCE: COMPLETE BUILDING OR AREA CATEGORY METHODS						
Communications Vault	Electrical Mechanical Telephone Room	0.4	226	90.4	Yes	No
TOTALS:			226	90.4	See Tables J, or P for detail	

J. ADDITIONAL ALLOWANCE: AREA CATEGORY METHOD QUALIFYING LIGHTING SYSTEM									
All areas indicated in Table I as using an additional allowance using the Area Category Method have been included in this table to calculate the additional allowance per Table 140.6-C									
Conditioned Spaces									
01	02	03	04	05	06	07	08	09	10
Area Description	Primary Function Area	Applicable Qualifying Lighting System from Table 140.6-C	Allowed Density (W/ft² or W/lf or W/unit)	Ltg Area, Length or ATM/Mirror (ft², lf or #)	Extra Allowance (Watts)	Luminaire Name or Item Tag	Watts per Luminaire	Number of Luminaires	Total Design Watts
Communications Vault	Electrical Mechanical Telephone Room	Detailed Task Lighting	0.20	226	45.2	F1	13	10	130
Total Design Watts	Calculated Allowance (Watts):	Total Additional Allowance for this area:							
130	45.2	45.2							
11									
Total Additional Allowance (Watts) CONDITIONED SPACES			45.2						
Unconditioned Spaces									

K. TAILORED METHOD GENERAL LIGHTING POWER ALLOWANCE  
This section does not apply to this project.

L. ADDITIONAL LIGHTING ALLOWANCE: TAILORED WALL DISPLAY  
This section does not apply to this project.

STATE OF CALIFORNIA  
NRCC-LTI-E  
CALIFORNIA ENERGY COMMISSION

CERTIFICATE OF COMPLIANCE  
Project Name: Pine Mountain Communications Vault  
Project Address: Pine Mountain Road  
Report Page: (Page 2 of 7)  
Date Prepared: 4/26/2024

NRCC-LTI-E

C. COMPLIANCE RESULTS	
Controls Compliance (See Table H for Details)	COMPLIES
Rated Power Reduction Compliance (See Table Q for Details)	

D. EXCEPTIONAL CONDITIONS  
This table is auto-filled with uneditable comments because of selections made or data entered in tables throughout the form.

E. ADDITIONAL REMARKS  
This table includes remarks made by the permit applicant to the Authority Having Jurisdiction.

F. INDOOR LIGHTING FIXTURE SCHEDULE									
This table includes all permanent designed lighting and all portable lighting in offices.									
Designed Wattage: Conditioned Spaces									
01	02	03	04	05	06	07	08	09	10
Name or Item Tag	Complete Luminaire Description	Modular (Track) Fixture	Small Aperture & Color Change	Watts per luminaire*	How is Wattage determined	Total Number of Luminaires	Excluded per §140.6(a)3	Design Watts	Field Inspector
									Pass
									Fail
F1	2" linear 13w LED	No	No	13	Mfr. Spec	10	No	130	
Total Designed Watts: CONDITIONED SPACES								130	

\*FOOTNOTE: Design Watts for small aperture and color changing luminaires which qualify per §140.6(a)4B is adjusted to be 75% of their rated wattage. Table F automatically makes this adjustment, the permit applicant should enter full rated wattage in column 05.

\*Authority Having Jurisdiction may ask for Luminaire cut sheets to confirm wattage used for compliance per §130.0(c). Wattage used must be the maximum rated for the luminaire, not the lamp.

G. MODULAR LIGHTING SYSTEMS  
This section does not apply to this project.

STATE OF CALIFORNIA  
NRCC-LTI-E  
CALIFORNIA ENERGY COMMISSION

CERTIFICATE OF COMPLIANCE  
Project Name: Pine Mountain Communications Vault  
Project Address: Pine Mountain Road  
Report Page: (Page 5 of 7)  
Date Prepared: 4/26/2024

NRCC-LTI-E

M. ADDITIONAL LIGHTING ALLOWANCE: TAILORED FLOOR AND TASK LIGHTING  
This section does not apply to this project.

N. ADDITIONAL LIGHTING ALLOWANCE: TAILORED ORNAMENTAL/SPECIAL EFFECTS  
This section does not apply to this project.

O. ADDITIONAL LIGHTING ALLOWANCE: TAILORED VERY VALUABLE MERCHANDISE  
This section does not apply to this project.

P. POWER ADJUSTMENT: LIGHTING CONTROL CREDIT (POWER ADJUSTMENT FACTOR (PAF))  
This section does not apply to this project.

Q. RATED POWER REDUCTION COMPLIANCE FOR ALTERATIONS  
This section does not apply to this project.

R. 80% LIGHTING POWER FOR ALL ALTERATIONS - CONTROLS EXCEPTIONS  
This section does not apply to this project.

S. DAYLIGHT DESIGN POWER ADJUSTMENT FACTOR (PAF)  
This section does not apply to this project.

T. DECLARATION OF REQUIRED CERTIFICATES OF INSTALLATION		
Selections have been made based on information provided in this document. If any selection have been changed by permit applicant, an explanation should be included in Table E. Additional Remarks. These documents must be provided to the building inspector during construction and can be found online at <a href="https://www.energy.ca.gov/title24/2019standards/2019_compliance_documents/Nonresidential_Documents/NRCL/">https://www.energy.ca.gov/title24/2019standards/2019_compliance_documents/Nonresidential_Documents/NRCL/</a>		
Form/Title	Field Inspector	
	Pass	Fail
NRCL-LTI-01-E - Must be submitted for all buildings	<input type="checkbox"/>	<input type="checkbox"/>

STATE OF CALIFORNIA  
NRCC-LTI-E  
CALIFORNIA ENERGY COMMISSION

CERTIFICATE OF COMPLIANCE  
Project Name: Pine Mountain Communications Vault  
Project Address: Pine Mountain Road  
Report Page: (Page 3 of 7)  
Date Prepared: 4/26/2024

NRCC-LTI-E

H. INDOOR LIGHTING CONTROLS (Not including PAFs)  
This table includes lighting controls for conditioned and unconditioned spaces. When a control having a \* is shown, the notes section of this table provides more detail on how compliance is achieved. The lighting controls section of the Compliance Summary Table on the first page will show "DOES NOT COMPLY" if the notes are left blank.

Building Level Controls			
01	02	03	
Mandatory Demand Response §110.12(c)	Shut-off controls §130.1(c)	Field Inspector	
		Pass	Fail
Not Required <= 10,000 SF	See Area/Space Level Controls	<input type="checkbox"/>	<input type="checkbox"/>

Area Level Controls									
04	05	06	07	08	09	10	11	12	
Area Description	Complete Building or Area Category Primary Function Area	Area Controls <a href="#">§130.1(a)</a>	Multi-Level Controls <a href="#">§130.1(b)</a>	Shut-Off Controls <a href="#">§130.1(c)</a>	Primary/Sky lit Daylighting <a href="#">§130.1(d)</a>	Secondary Daylighting <a href="#">§140.6(d)</a>	Interlocked Systems <a href="#">§140.6(a)1</a>	Field Inspector	
								Pass	Fail
Electrical, Mechanical, Telephone Room	Electrical Mechanical Telephone Room	Manual ON/OFF	Dimmer	Exempt*	N/A	N/A	No	<input type="checkbox"/>	<input type="checkbox"/>
*NOTES: Controls with a * require a note in the space below explaining how compliance is achieved. EX: Conference 1: Primary/Skylight Daylighting; Exempt because less than 120 watts of general lighting; EXCEPTION 1 to <a href="#">§130.1(d)2</a>						13			
						Plan Sheet Showing Daylit Zones:			
Electrical, Mechanical, Telephone Room	130.1(c) Ex 4					E3.0			

I. LIGHTING POWER ALLOWANCE: COMPLETE BUILDING OR AREA CATEGORY METHODS  
Each area complying using the Complete Building or Area Category Methods per §140.6(b) are included in this table. Column 06 indicates if additional lighting power allowances per §140.6(c) or adjustments per §140.6(a) are being used.

Conditioned Spaces					
01	02	03	04	05	06
Area Description	Complete Building or Area Category Primary Function Area	Allowed Density (W/ft²)	Area (ft²)	Allowed Wattage (Watts)	Additional Allowance / Adjustment Area Category PAF

STATE OF CALIFORNIA  
NRCC-LTI-E  
CALIFORNIA ENERGY COMMISSION

CERTIFICATE OF COMPLIANCE  
Project Name: Pine Mountain Communications Vault  
Project Address: Pine Mountain Road  
Report Page: (Page 7 of 7)  
Date Prepared: 4/26/2024

NRCC-LTI-E

DOCUMENTATION AUTHOR'S DECLARATION STATEMENT

I certify that this Certificate of Compliance documentation is accurate and complete.

Documentation Author Name Mike Johnston	Documentation Author Signature: <i>Mike Johnston</i>
Company: Engineering Enterprises Inc.	Signature Date: 2024-04-26
Address: 613 Fourth Street Suite 206B City/State/Zip: Santa Rosa CA 95404	CEA/ HERS Certification Identification (if applicable): Phone: 707.544-7775

RESPONSIBLE PERSON'S DECLARATION STATEMENT

I certify the following under penalty of perjury, under the laws of the State of California:

- The information provided on this Certificate of Compliance is true and correct.
- I am eligible under Division 3 of the Business and Professions Code to accept responsibility for the building design or system design identified on this Certificate of Compliance (responsible designer).
- The energy features and performance specifications, materials, components, and manufactured devices for the building design or system design identified on this Certificate of Compliance conform to the requirements of Title 24, Part 1 and Part 6 of the California Code of Regulations.
- The building design features or system design features identified on this Certificate of Compliance are consistent with the information provided on other applicable compliance documents, worksheets, calculations, plans and specifications submitted to the enforcement agency for approval with this building permit application.
- I will ensure that a completed signed copy of this Certificate of Compliance shall be made available with the building permit(s) issued for the building, and made available to the enforcement agency for all applicable inspections. I understand that a completed signed copy of this Certificate of Compliance is required to be included with the documentation the builder provides to the building owner at occupancy.

Responsible Designer Name: Mike Johnston	Responsible Designer Signature: <i>Mike Johnston</i>
Company: Engineering Enterprises Inc.	Date Signed: 2024-04-26
Address: 613 Fourth Street, Suite 206B	License: E 15586
City/State/Zip: Santa Rosa CA 95404	Phone: 707 544-7775

ARCHITECT:  
CONSULTANT:

AXIA ARCHITECTS  
540 Mendocino Ave, Santa Rosa, CA 95404  
707.544.7775  
axiaarchitects.com

Engineering Enterprises Inc.  
Electrical Engineering and Design  
613 4th Street Suite 206  
Santa Rosa, CA 95404  
707.544-7775  
mike@engineering-enterprises.com

Sonoma County Facilities Development & Management  
PINE MOUNTAIN ANTENNA COMMUNICATIONS BUILDING RECONSTRUCTION

SEAL:  
REGISTERED PROFESSIONAL ELECTRICAL ENGINEER  
06.05.24  
MICHAEL JOHNSTON  
NO. E 15586  
EXP. 12-31-25  
STATE OF CALIFORNIA  
*Mike Johnston*

SHEET LOG  
REV # DATE: ISSUED FOR:

JOB NUMBER: 1191  
SHEET:  
E5.0  
TITLE 24  
INDOOR LIGHTING  
ORIGINAL DATE: JUNE 7, 2024  
© AXIA ARCHITECTS

Date Stamped: 4/7/2025 Permit #: BLD24-451 Plans Examiner: Ronald Morris  
REVIEWED FOR CODE COMPLIANCE - PERMIT SONOMA

APN: 117-240-051  
33550 PINE MOUNTAIN RD., CLOVERDALE, CA 95425



STATE OF CALIFORNIA

Outdoor Lighting

NRCC-LTO-E

CALIFORNIA ENERGY COMMISSION

CERTIFICATE OF COMPLIANCE

NRCC-LTO-E

Project Name: Pine Mountain Communications VaultReport Page: (Page 1 of 7)

Project Address: Pine Mountain RoadDate Prepared: 4/26/2024

A. GENERAL INFORMATION

01

Project Location (city)

Cloverdale

04

Total Illuminated Hardscape Area (ft²)

1600

02

Climate Zone

2

03

Outdoor Lighting Zone per Title 24 Part 1 §10.114 or as designated by Authority Having Jurisdiction (AHJ):

☒ LZ-0: Very Low - Undeveloped Parkland

☐ LZ-2: Moderate - Rural Areas

☐ LZ-4: High - Must be reviewed by CA Energy Commission for Approval

☒ LZ-1: Low - Developed Parkland

☐ LZ-3: Moderately High - Urban Areas

B. PROJECT SCOPE

This table includes outdoor lighting systems that are within the scope of the permit application and are demonstrating compliance using the prescriptive path outlined in §140.2 or §141.0(b)(2) for alterations.

My Project Consists of:

01

☒ New Lighting System

Must Comply with Allowances from §140.7

☐ Altered Lighting System

Is your alteration increasing the connected lighting load (Watts)?

Yes

No

03

04

05

% of Existing Luminaires Being Altered¹

Sum Total of Luminaires Being Added or Altered

Calculation Method

Please proceed to Table F. Outdoor Lighting Fixture Schedule to define the project's luminaires.

¹ FOOTNOTES: % of Existing Luminaires Being Altered = (Sum Total of Luminaires Being Added or Altered / Existing Luminaires within the Scope of the Permit Application) x 100.

STATE OF CALIFORNIA

Outdoor Lighting

NRCC-LTO-E

CALIFORNIA ENERGY COMMISSION

C. COMPLIANCE RESULTS

Results in this table are automatically calculated from data input and calculations in Tables F through I. Note: If any cell on this table says "COMPLIES with Exceptional Conditions" refer to Table D. Exceptional Conditions for guidance or see applicable Table referenced below.

Calculations of Total Allowed Lighting Power (Watts) §140.7 or §141.0(b)(2)

Compliance Results

01

General Hardscape Allowance §140.7(d)1 (See Table I)

288.5

+

02

Per Application §140.7(d)2 (See Table J)

---

+

03

Sales Frontage §140.7(d)2 (See Table K)

---

+

04

Ornamental §140.7(d)2 (See Table L)

---

+

05

Per Specific Area §140.7(d)2 (See Table M)

---

OR

06

Existing Power Allowance §141.0(b)(2) (See Table N)

---

=

07

Total Allowed (Watts)

288.8

≥

08

Total Actual (Watts)

144

09

07 must be >= 08

COMPLIES

Cutoff Compliance (See Table G for Details)

N/A

Controls Compliance (See Table H for Details)

COMPLIES

D. EXCEPTIONAL CONDITIONS

This table is auto-filled with uneditable comments because of selections made or data entered in tables throughout the form.

E. ADDITIONAL REMARKS

This table includes remarks made by the permit applicant to the Authority Having Jurisdiction.

STATE OF CALIFORNIA

Outdoor Lighting

NRCC-LTO-E

CALIFORNIA ENERGY COMMISSION

H. OUTDOOR LIGHTING CONTROLS

This table demonstrates compliance with controls requirements for all new or altered luminaires installed as part of the permit application. For alteration projects, luminaires which are existing to remain (ie untouched) and luminaires which are removed and reinstalled (wiring only) do not need to be included in this table even if they are within the spaces covered by the permit application.

When an option having a \* is selected, the notes section of this table must be completed. The lighting controls section of the Compliance Summary Table on the first page will show "DOES NOT COMPLY" if the notes are left blank.

Mandatory Controls

01

Area Description

Main Entrance

Pedestrian Hardscape

02

Shut-Off §130.2(c)1

Photocontrol

03

Auto-Schedule §130.2(c)2

Yes

04

Motion Sensor §130.2(c)3

Yes

05

Field Inspector

Pass

Fail

☐

☐

☐

☐

\* NOTES: Controls with a \* require a note in the space below explaining how compliance is achieved.

EX: Not permitted by health & safety to be turned off; EXCEPTION 1 to §130.2(c)

STATE OF CALIFORNIA

Outdoor Lighting

NRCC-LTO-E

CALIFORNIA ENERGY COMMISSION

I. LIGHTING POWER ALLOWANCE (per §140.7 )

This table includes areas using allowance calculations per §140.7. General Hardscape Allowance is per Table 140.7-A while "Use it or lose it" Allowances are per Table 140.7-B. Indicate which allowances are being used to expand sections for user input. Luminaires that qualify for one of the "Use it or lose it" allowances shall not qualify for another "Use it or lose it" allowance.

General Hardscape Allowance Table I (below)

"Use it or lose it" Allowance (select all that apply) (select all that apply)

Calculated General Hardscape Lighting Power Allowance per Table 140.7-A (LZ 0, 1 & 4)

02

03

04

05

06

07

08

9

Area Wattage Allowance (AWA)

Illuminated Area (ft²)

Allowed Density (W/ft²)

Area Allowance (Watts)

Perimeter Length (ft)

Allowed Density (W/ft)

Linear Allowance (Watts)

Pedestrian Hardscape

1600

0.021

25.6

64.5

0.2

12.9

38.5

Initial Wattage Allowance for Entire Site (Watts):

Total General Hardscape Allowance (Watts):

Calculated General Hardscape Lighting Power Allowance per Table 140.7-A (LZ 3)

38.5

J. LIGHTING ALLOWANCE: PER APPLICATION

This section does not apply to this project.

K. LIGHTING ALLOWANCE: SALES FRONTAGE

This section does not apply to this project.

L. LIGHTING ALLOWANCE: ORNAMENTAL

This section does not apply to this project.

M. LIGHTING ALLOWANCE: PER SPECIFIC AREA

This section does not apply to this project.

STATE OF CALIFORNIA

Outdoor Lighting

NRCC-LTO-E

CALIFORNIA ENERGY COMMISSION

N. EXISTING CONDITIONS POWER ALLOWANCE (alterations only)

This section does not apply to this project.

O. DECLARATION OF REQUIRED CERTIFICATES OF INSTALLATION

Selections have been made based on information provided in this document. If any selection have been changed by permit applicant, an explanation should be included in Table E. Additional Remarks. These documents must be provided to the building inspector during construction and can be found online at https://www.energy.ca.gov/title24/2019standards/2019\_compliance\_documents/Nonresidential\_Documents/NRCL/

Form/Title

Field Inspector

NRCL-LTO-01-E - Must be submitted for all buildings.

☐

☐

NRCL-LTO-02-E - Must be submitted for a lighting control system, or for an Energy Management Control System (EMCS), to be recognized for compliance.

☐

☐

P. DECLARATION OF REQUIRED CERTIFICATES OF ACCEPTANCE

Selections have been made based on information provided in this document. If any selection have been changed by permit applicant, an explanation should be included in Table E. Additional Remarks. These documents must be provided to the building inspector during construction and must be completed through an Acceptance Test Technician Certification Provider (ATTCP). For more information visit: http://www.energy.ca.gov/title24/attcp/providers.html

Form/Title

Systems/Spaces To Be Field Verified

Field Inspector

NRCA-LTO-02-A - Must be submitted for all outdoor lighting controls except for alterations where controls are added to <= 20 luminaires.

☐

☐

STATE OF CALIFORNIA

Outdoor Lighting

NRCC-LTO-E

CALIFORNIA ENERGY COMMISSION

DOCUMENTATION AUTHOR'S DECLARATION STATEMENT

I certify that this Certificate of Compliance documentation is accurate and complete.

Documentation Author Name: Mike Johnston

Documentation Author Signature: Mike Johnston

Company: Engineering Enterprises Inc

Signature Date: 2024-04-26

Address: 613 Fourth Street Suite 206B

CEA/ NERS Certification Identification (if applicable):

City/State/Zip: Santa Rosa CA 95404

Phone: 707.544-7775

RESPONSIBLE PERSON'S DECLARATION STATEMENT

I certify the following under penalty of perjury, under the laws of the State of California:

1. The information provided on this Certificate of Compliance is true and correct.

2. I am eligible under Division 3 of the Business and Professions Code to accept responsibility for the building design or system design identified on this Certificate of Compliance (responsible designer)

3. The energy features and performance specifications, materials, components, and manufactured devices for the building design or system design identified on this Certificate of Compliance conform to the requirements of Title 24, Part 1 and Part 6 of the California Code of Regulations.

4. The building design features or system design features identified on this Certificate of Compliance are consistent with the information provided on other applicable compliance documents, worksheets, calculations, plans and specifications submitted to the enforcement agency for approval with this building permit application.

5. I will ensure that a completed signed copy of this Certificate of Compliance shall be made available with the building permit(s) issued for the building, and made available to the enforcement agency for all applicable inspections. I understand that a completed signed copy of this Certificate of Compliance is required to be included with the documentation the builder provides to the building owner at occupancy.

Responsible Designer Name: Mike Johnston

Responsible Designer Signature: Mike Johnston

Company: Engineering Enterprises Inc

Date Signed: 2024-04-26

Address: 613 Fourth Street, Suite 206B

E 15586

City/State/Zip: Santa Rosa CA 95404

Phone: 707.544-7775

STATE OF CALIFORNIA

Outdoor Lighting

NRCC-LTO-E

CALIFORNIA ENERGY COMMISSION

G. CUTOFF REQUIREMENTS (BUG)

This section does not apply to this project.

STATE OF CALIFORNIA

Outdoor Lighting

NRCC-LTO-E

CALIFORNIA ENERGY COMMISSION

REVIEWED FOR CODE COMPLIANCE - PERMIT SONOMA

SEAL: 

REGISTERED PROFESSIONAL ENGINEER

06.05.24

MICHAEL JOHNSTON

NO. E 15586

EXP. 12-31-25

STATE OF CALIFORNIA

Electrical Engineering and Designs

Mike Johnston

REVIEWED FOR CODE COMPLIANCE - PERMIT SONOMA

SEAL: 

REGISTERED PROFESSIONAL ENGINEER

06.05.24

MICHAEL JOHNSTON

NO. E 15586

EXP. 12-31-25

STATE OF CALIFORNIA

Electrical Engineering and Designs

Mike Johnston

STATE OF CALIFORNIA

Outdoor Lighting

NRCC-LTO-E

CALIFORNIA ENERGY COMMISSION

REVIEWED FOR CODE COMPLIANCE - PERMIT SONOMA

SEAL: 

REGISTERED PROFESSIONAL ENGINEER

06.05.24

MICHAEL JOHNSTON

NO. E 15586

EXP. 12-31-25

STATE OF CALIFORNIA

Electrical Engineering and Designs

Mike Johnston

REVIEWED FOR CODE COMPLIANCE - PERMIT SONOMA

SEAL: 

REGISTERED PROFESSIONAL ENGINEER

06.05.24

MICHAEL JOHNSTON

NO. E 15586

EXP. 12-31-25

STATE OF CALIFORNIA

Electrical Engineering and Designs

Mike Johnston

STATE OF CALIFORNIA

Outdoor Lighting

NRCC-LTO-E

CALIFORNIA ENERGY COMMISSION

REVIEWED FOR CODE COMPLIANCE - PERMIT SONOMA

SEAL: 

REGISTERED PROFESSIONAL ENGINEER

06.05.24

MICHAEL JOHNSTON

NO. E 15586

EXP. 12-31-25

STATE OF CALIFORNIA

Electrical Engineering and Designs

Mike Johnston

REVIEWED FOR CODE COMPLIANCE - PERMIT SONOMA

SEAL: 

REGISTERED PROFESSIONAL ENGINEER

06.05.24

MICHAEL JOHNSTON

NO. E 15586

EXP. 12-31-25

STATE OF CALIFORNIA

Electrical Engineering and Designs

Mike Johnston

STATE OF CALIFORNIA

Outdoor Lighting

NRCC-LTO-E

CALIFORNIA ENERGY COMMISSION

REVIEWED FOR CODE COMPLIANCE - PERMIT SONOMA

SEAL: 

REGISTERED PROFESSIONAL ENGINEER

06.05.24

MICHAEL JOHNSTON

NO. E 15586

EXP. 12-31-25

STATE OF CALIFORNIA

Electrical Engineering and Designs

Mike Johnston

REVIEWED FOR CODE COMPLIANCE - PERMIT SONOMA

SEAL: 

REGISTERED PROFESSIONAL ENGINEER

06.05.24

MICHAEL JOHNSTON

NO. E 15586

EXP. 12-31-25

STATE OF CALIFORNIA

Electrical Engineering and Designs

Mike Johnston

STATE OF CALIFORNIA

Outdoor Lighting

NRCC-LTO-E

CALIFORNIA ENERGY COMMISSION

REVIEWED FOR CODE COMPLIANCE - PERMIT SONOMA

SEAL: 

REGISTERED PROFESSIONAL ENGINEER

06.05.24

MICHAEL JOHNSTON

NO. E 15586

EXP. 12-31-25

STATE OF CALIFORNIA

Electrical Engineering and Designs

Mike Johnston

REVIEWED FOR CODE COMPLIANCE - PERMIT SONOMA

SEAL: 

REGISTERED PROFESSIONAL ENGINEER

06.05.24

MICHAEL JOHNSTON

NO. E 15586

EXP. 12-31-25

STATE OF CALIFORNIA

Electrical Engineering and Designs

Mike Johnston

STATE OF CALIFORNIA

Outdoor Lighting

NRCC-LTO-E

CALIFORNIA ENERGY COMMISSION

REVIEWED FOR CODE COMPLIANCE - PERMIT SONOMA

SEAL: 

REGISTERED PROFESSIONAL ENGINEER

06.05.24

MICHAEL JOHNSTON

NO. E 15586

EXP. 12-31-25

STATE OF CALIFORNIA

Electrical Engineering and Designs

Mike Johnston

REVIEWED FOR CODE COMPLIANCE - PERMIT SONOMA

SEAL: 

REGISTERED PROFESSIONAL ENGINEER

06.05.24

MICHAEL JOHNSTON

NO. E 15586

EXP. 12-31-25

STATE OF CALIFORNIA

Electrical Engineering and Designs

Mike Johnston

STATE OF CALIFORNIA

Outdoor Lighting

NRCC-LTO-E

CALIFORNIA ENERGY COMMISSION

REVIEWED FOR CODE COMPLIANCE - PERMIT SONOMA

SEAL: 

REGISTERED PROFESSIONAL ENGINEER

06.05.24

MICHAEL JOHNSTON

NO. E 15586

EXP. 12-31-25

STATE OF CALIFORNIA

Electrical Engineering and Designs

Mike Johnston

REVIEWED FOR CODE COMPLIANCE - PERMIT SONOMA

SEAL: 

REGISTERED PROFESSIONAL ENGINEER

06.05.24

MICHAEL JOHNSTON

NO. E 15586

EXP. 12-31-25

STATE OF CALIFORNIA

Electrical Engineering and Designs

Mike Johnston

STATE OF CALIFORNIA

Outdoor Lighting

NRCC-LTO-E

CALIFORNIA ENERGY COMMISSION

REVIEWED FOR CODE COMPLIANCE - PERMIT SONOMA

SEAL: 

REGISTERED PROFESSIONAL ENGINEER

06.05.24

MICHAEL JOHNSTON

NO. E 15586

EXP. 12-31-25

STATE OF CALIFORNIA

Electrical Engineering and Designs

Mike Johnston

REVIEWED FOR CODE COMPLIANCE - PERMIT SONOMA

SEAL: 

REGISTERED PROFESSIONAL ENGINEER

06.05.24

MICHAEL JOHNSTON

NO. E 15586

EXP. 12-31-25

STATE OF CALIFORNIA

Electrical Engineering and Designs

Mike Johnston

STATE OF CALIFORNIA

Outdoor Lighting

NRCC-LTO-E

CALIFORNIA ENERGY COMMISSION

REVIEWED FOR CODE COMPLIANCE - PERMIT SONOMA

SEAL: 

REGISTERED PROFESSIONAL ENGINEER

06.05.24

MICHAEL JOHNSTON

NO. E 15586

EXP. 12-31-25

STATE OF CALIFORNIA

Electrical Engineering and Designs

Mike Johnston

REVIEWED FOR CODE COMPLIANCE - PERMIT SONOMA

SEAL: 

REGISTERED PROFESSIONAL ENGINEER

06.05.24

MICHAEL JOHNSTON

NO. E 15586

EXP. 12-31-25

STATE OF CALIFORNIA

Electrical Engineering and Designs

Mike Johnston

STATE OF CALIFORNIA

Outdoor Lighting

NRCC-LTO-E

CALIFORNIA ENERGY COMMISSION

REVIEWED FOR CODE COMPLIANCE - PERMIT SONOMA

SEAL: 

REGISTERED PROFESSIONAL ENGINEER

06.05.24

MICHAEL JOHNSTON

NO. E 15586

EXP. 12-31-25

STATE OF CALIFORNIA

Electrical Engineering and Designs

Mike Johnston

REVIEWED FOR CODE COMPLIANCE - PERMIT SONOMA

SEAL: 

REGISTERED PROFESSIONAL ENGINEER

06.05.24

MICHAEL JOHNSTON

NO. E 15586

EXP. 12-31-25

STATE OF CALIFORNIA

Electrical Engineering and Designs

Mike Johnston

STATE OF CALIFORNIA

Outdoor Lighting

NRCC-LTO-E

CALIFORNIA ENERGY COMMISSION

REVIEWED FOR CODE COMPLIANCE - PERMIT SONOMA

SEAL: 

REGISTERED PROFESSIONAL ENGINEER

06.05.24

MICHAEL JOHNSTON

NO. E 15586

EXP. 12-31-25

STATE OF CALIFORNIA

Electrical Engineering and Designs

Mike Johnston

REVIEWED FOR CODE COMPLIANCE - PERMIT SONOMA

SEAL: 

REGISTERED PROFESSIONAL ENGINEER

06.05.24

MICHAEL JOHNSTON

NO. E 15586

EXP. 12-31-25

STATE OF CALIFORNIA

Electrical Engineering and Designs

Mike Johnston

STATE OF CALIFORNIA

Outdoor Lighting

NRCC-LTO-E

CALIFORNIA ENERGY COMMISSION

REVIEWED FOR CODE COMPLIANCE - PERMIT SONOMA

SEAL: 

REGISTERED PROFESSIONAL ENGINEER

06.05.24

MICHAEL JOHNSTON

NO. E 15586

EXP. 12-31-25

STATE OF CALIFORNIA

Electrical Engineering and Designs

Mike Johnston

REVIEWED FOR CODE COMPLIANCE - PERMIT SONOMA

SEAL: 

REGISTERED PROFESSIONAL ENGINEER

06.05.24

MICHAEL JOHNSTON

NO. E 15586

EXP. 12-31-25

STATE OF CALIFORNIA

Electrical Engineering and Designs

Mike Johnston

STATE OF CALIFORNIA

Outdoor Lighting

NRCC-LTO-E

CALIFORNIA ENERGY COMMISSION

REVIEWED FOR CODE COMPLIANCE - PERMIT SONOMA

SEAL: 

REGISTERED PROFESSIONAL ENGINEER

06.05.24

MICHAEL JOHNSTON

NO. E 15586

EXP. 12-31-25

STATE OF CALIFORNIA

Electrical Engineering and Designs

Mike Johnston

REVIEWED FOR CODE COMPLIANCE - PERMIT SONOMA

SEAL: 

REGISTERED PROFESSIONAL ENGINEER

06.05.24

MICHAEL JOHNSTON

NO. E 15586

EXP. 12-31-25

STATE OF CALIFORNIA

Electrical Engineering and Designs

Mike Johnston

STATE OF CALIFORNIA

Outdoor Lighting

NRCC-LTO-E

CALIFORNIA ENERGY COMMISSION

REVIEWED FOR CODE COMPLIANCE - PERMIT SONOMA

SEAL: 

REGISTERED PROFESSIONAL ENGINEER

06.05.24

MICHAEL JOHNSTON

NO. E 15586

EXP. 12-31-25

STATE OF CALIFORNIA

Electrical Engineering and Designs

Mike Johnston

REVIEWED FOR CODE COMPLIANCE - PERMIT SONOMA

SEAL: 

REGISTERED PROFESSIONAL ENGINEER

06.05.24

MICHAEL JOHNSTON

NO. E 15586

EXP. 12-31-25

STATE OF CALIFORNIA

Electrical Engineering and Designs

Mike Johnston

STATE OF CALIFORNIA

Outdoor Lighting

NRCC-LTO-E

CALIFORNIA ENERGY COMMISSION

REVIEWED FOR CODE COMPLIANCE - PERMIT SONOMA

SEAL: 

REGISTERED PROFESSIONAL ENGINEER

06.05.24

MICHAEL JOHNSTON

NO. E 15586

EXP. 12-31-25

STATE OF CALIFORNIA

Electrical Engineering and Designs

Mike Johnston

REVIEWED FOR CODE COMPLIANCE - PERMIT SONOMA

SEAL: 

REGISTERED PROFESSIONAL ENGINEER

06.05.24

MICHAEL JOHNSTON

NO. E 15586

EXP. 12-31-25

STATE OF CALIFORNIA

Electrical Engineering and Designs

Mike Johnston

STATE OF CALIFORNIA

Outdoor Lighting

NRCC-LTO-E

CALIFORNIA ENERGY COMMISSION

REVIEWED FOR CODE COMPLIANCE - PERMIT SONOMA

SEAL: 

REGISTERED PROFESSIONAL ENGINEER

06.05.24

MICHAEL JOHNSTON

NO. E 15586

EXP. 12-31-25

STATE OF CALIFORNIA

Electrical Engineering and Designs

Mike Johnston

REVIEWED FOR CODE COMPLIANCE - PERMIT SONOMA

SEAL: 

REGISTERED PROFESSIONAL ENGINEER

06.05.24

MICHAEL JOHNSTON

NO. E 15586

EXP. 12-31-25

STATE OF CALIFORNIA

Electrical Engineering and Designs

Mike Johnston

STATE OF CALIFORNIA

Outdoor Lighting

NRCC-LTO-E

CALIFORNIA ENERGY COMMISSION

REVIEWED FOR CODE COMPLIANCE - PERMIT SONOMA

SEAL: 

REGISTERED PROFESSIONAL ENGINEER

06.05.24

MICHAEL JOHNSTON

NO. E 15586

EXP. 12-31-25

STATE OF CALIFORNIA

Electrical Engineering and Designs

Mike Johnston

REVIEWED FOR CODE COMPLIANCE - PERMIT SONOMA

SEAL: 

REGISTERED PROFESSIONAL ENGINEER

06.05.24

MICHAEL JOHNSTON

NO. E 15586

EXP. 12-31-25

STATE OF CALIFORNIA

Electrical Engineering and Designs

Mike Johnston

STATE OF CALIFORNIA

Outdoor Lighting

NRCC-LTO-E

CALIFORNIA ENERGY COMMISSION

REVIEWED FOR CODE COMPLIANCE - PERMIT SONOMA

SEAL: 

REGISTERED PROFESSIONAL ENGINEER

06.05.24

MICHAEL JOHNSTON

NO. E 15586

EXP. 12-31-25

STATE OF CALIFORNIA

Electrical Engineering and Designs

Mike Johnston

REVIEWED FOR CODE COMPLIANCE - PERMIT SONOMA

SEAL: 

REGISTERED PROFESSIONAL ENGINEER

06.05.24

MICHAEL JOHNSTON

NO. E 15586

EXP. 12-31-25

STATE OF CALIFORNIA

Electrical Engineering and Designs

Mike Johnston

STATE OF CALIFORNIA

Outdoor Lighting

NRCC-LTO-E

CALIFORNIA ENERGY COMMISSION

REVIEWED FOR CODE COMPLIANCE - PERMIT SONOMA

SEAL: 

REGISTERED PROFESSIONAL ENGINEER

06.05.24

MICHAEL JOHNSTON

NO. E 15586

EXP. 12-31-25

STATE OF CALIFORNIA

Electrical Engineering and Designs

Mike Johnston

REVIEWED FOR CODE COMPLIANCE - PERMIT SONOMA

SEAL: 

REGISTERED PROFESSIONAL ENGINEER

06.05.24

MICHAEL JOHNSTON

NO. E 15586

EXP. 12-31-25

STATE OF CALIFORNIA

Electrical Engineering and Designs

Mike Johnston

STATE OF CALIFORNIA

Outdoor Lighting

NRCC-LTO-E

CALIFORNIA ENERGY COMMISSION

REVIEWED FOR CODE COMPLIANCE - PERMIT SONOMA

SEAL: 

REGISTERED PROFESSIONAL ENGINEER

06.05.24

MICHAEL JOHNSTON

NO. E 15586

EXP. 12-31-25

STATE OF CALIFORNIA

Electrical Engineering and Designs

Mike Johnston

REVIEWED FOR CODE COMPLIANCE - PERMIT SONOMA

SEAL: 

REGISTERED PROFESSIONAL ENGINEER

06.05.24

MICHAEL JOHNSTON

NO. E 15586

EXP. 12-31-25

STATE OF CALIFORNIA

Electrical Engineering and Designs

Mike Johnston

STATE OF CALIFORNIA

Outdoor Lighting

NRCC-LTO-E

CALIFORNIA ENERGY COMMISSION

REVIEWED FOR CODE COMPLIANCE - PERMIT SONOMA

SEAL: 

REGISTERED PROFESSIONAL ENGINEER

06.05.24

MICHAEL JOHNSTON

NO. E 15586

EXP. 12-31-25

STATE OF CALIFORNIA

Electrical Engineering and Designs

Mike Johnston

REVIEWED FOR CODE COMPLIANCE - PERMIT SONOMA

SEAL: 

REGISTERED PROFESSIONAL ENGINEER

06.05.24

MICHAEL JOHNSTON

NO. E 15586

EXP. 12-31-25

STATE OF CALIFORNIA

Electrical Engineering and Designs

Mike Johnston

STATE OF CALIFORNIA

Outdoor Lighting

NRCC-LTO-E

CALIFORNIA ENERGY COMMISSION

REVIEWED FOR CODE COMPLIANCE - PERMIT SONOMA

SEAL: 

REGISTERED PROFESSIONAL ENGINEER

06.05.24

MICHAEL JOHNSTON

NO. E 15586

EXP. 12-31-25

STATE OF CALIFORNIA

Electrical Engineering and Designs

Mike Johnston

REVIEWED FOR CODE COMPLIANCE - PERMIT SONOMA

SEAL: 

REGISTERED PROFESSIONAL ENGINEER

06.05.24

MICHAEL JOHNSTON

NO. E 15586

EXP. 12-31-25

STATE OF CALIFORNIA

Electrical Engineering and Designs

Mike Johnston

STATE OF CALIFORNIA

Outdoor Lighting

NRCC-LTO-E

CALIFORNIA ENERGY COMMISSION

REVIEWED FOR CODE COMPLIANCE - PERMIT SONOMA

SEAL: 

REGISTERED PROFESSIONAL ENGINEER

06.05.24

MICHAEL JOHNSTON

NO. E 15586

EXP. 12-31-25

STATE OF CALIFORNIA

Electrical Engineering and Designs

Mike Johnston

REVIEWED FOR CODE COMPLIANCE - PERMIT SONOMA

SEAL: 

REGISTERED PROFESSIONAL ENGINEER

06.05.24

MICHAEL JOHNSTON

NO. E 15586

EXP. 12-31-25

STATE OF CALIFORNIA

Electrical Engineering and Designs

Mike Johnston

STATE OF CALIFORNIA

Outdoor Lighting

NRCC-LTO-E

CALIFORNIA ENERGY COMMISSION

REVIEWED FOR CODE COMPLIANCE - PERMIT SONOMA

SEAL: 

REGISTERED PROFESSIONAL ENGINEER

06.05.24

MICHAEL JOHNSTON

NO. E 15586

EXP. 12-31-25

STATE OF CALIFORNIA

Electrical Engineering and Designs

Mike Johnston

REVIEWED FOR CODE COMPLIANCE - PERMIT SONOMA

SEAL: 

REGISTERED PROFESSIONAL ENGINEER

06.05.24

MICHAEL JOHNSTON

NO. E 15586

EXP. 12-31-25

STATE OF CALIFORNIA

Electrical Engineering and Designs

Mike Johnston

STATE OF CALIFORNIA

Outdoor Lighting

NRCC-LTO-E

CALIFORNIA ENERGY COMMISSION

REVIEWED FOR CODE COMPLIANCE - PERMIT SONOMA

SEAL: 

REGISTERED PROFESSIONAL ENGINEER

06.05.24

MICHAEL JOHNSTON

NO. E 15586

EXP. 12-31-25

STATE OF CALIFORNIA

Electrical Engineering and Designs

Mike Johnston

REVIEWED FOR CODE COMPLIANCE - PERMIT SONOMA

SEAL: 

REGISTERED PROFESSIONAL ENGINEER

06.05.24

MICHAEL JOHNSTON

NO. E 15586

EXP. 12-31-25

STATE OF CALIFORNIA

Electrical Engineering and Designs

Mike Johnston

STATE OF CALIFORNIA

Outdoor Lighting

NRCC-LTO-E

CALIFORNIA ENERGY COMMISSION

REVIEWED FOR CODE COMPLIANCE - PERMIT SONOMA

SEAL: 

REGISTERED PROFESSIONAL ENGINEER

06.05.24

MICHAEL JOHNSTON

NO. E 15586

EXP. 12-31-25

STATE OF CALIFORNIA

Electrical Engineering and Designs

Mike Johnston

REVIEWED FOR CODE COMPLIANCE - PERMIT SONOMA

SEAL: 

REGISTERED PROFESSIONAL ENGINEER

06.05.24

MICHAEL JOHNSTON

NO. E 15586

EXP. 12-31-25

STATE OF CALIFORNIA

Electrical Engineering and Designs

Mike Johnston

STATE OF CALIFORNIA

Outdoor Lighting

NRCC-LTO-E

CALIFORNIA ENERGY COMMISSION

REVIEWED FOR CODE COMPLIANCE - PERMIT SONOMA

SEAL: 

REGISTERED PROFESSIONAL ENGINEER

06.05.24

MICHAEL JOHNSTON

NO. E 15586

EXP. 12-31-25

STATE OF CALIFORNIA

Electrical Engineering and Designs

Mike Johnston

REVIEWED FOR CODE COMPLIANCE - PERMIT SONOMA

SEAL: 

REGISTERED PROFESSIONAL ENGINEER

06.05.24

MICHAEL JOHNSTON

NO. E 15586

EXP. 12-31-25

STATE OF CALIFORNIA

Electrical Engineering and Designs

Mike Johnston

STATE OF CALIFORNIA

Outdoor Lighting

NRCC-LTO-E

CALIFORNIA ENERGY COMMISSION

REVIEWED FOR CODE COMPLIANCE - PERMIT SONOMA

SEAL: 

REGISTERED PROFESSIONAL ENGINEER

06.05.24

MICHAEL JOHNSTON

NO. E 15586

EXP. 12-31-25

STATE OF CALIFORNIA

Electrical Engineering and Designs

Mike Johnston

REVIEWED FOR CODE COMPLIANCE - PERMIT SONOMA

SEAL: 

REGISTERED PROFESSIONAL ENGINEER

06.05.24

MICHAEL JOHNSTON

NO. E 15586

EXP. 12-31-25

STATE OF CALIFORNIA

Electrical Engineering and Designs

Mike Johnston

STATE OF CALIFORNIA

Outdoor Lighting

NRCC-LTO-E

CALIFORNIA ENERGY COMMISSION

REVIEWED FOR CODE COMPLIANCE - PERMIT SONOMA

SEAL: 

REGISTERED PROFESSIONAL ENGINEER

06.05.24

MICHAEL JOHNSTON

NO. E 15586

EXP. 12-31-25

STATE OF CALIFORNIA

Electrical Engineering and Designs

Mike Johnston

REVIEWED FOR CODE COMPLIANCE - PERMIT SONOMA

SEAL: 

REGISTERED PROFESSIONAL ENGINEER

06.05.24

MICHAEL JOHNSTON