

**PARKING TABULATION**

WEST PARCEL	
BUS (32x42)	63 STALLS
BUS (32x20)	12 STALLS
EAST PARCEL	
BUS (32x42)	36 STALLS
BUS (32x20)	1 STALL
AUTO (STANDARD)	42 STALLS
AUTO (COMPACT)	16 STALLS
TOTAL	
BUS (32x42)	99 STALLS
BUS (32x20)	13 STALLS
AUTO	58 STALLS
<b>TOTAL</b>	<b>166 STALLS</b>

(N) SOUND FENCE - 8' HIGH CON IV  
SPLIT-FACE FINISH &  
BOTH SIDES - PROVIDE  
FDR and GRADE BEAM  
FOUNDATION

(N) SITE LIGHTING -  
10' HIGH FIXTURES IV  
BRONZE ANODIZED FINISH

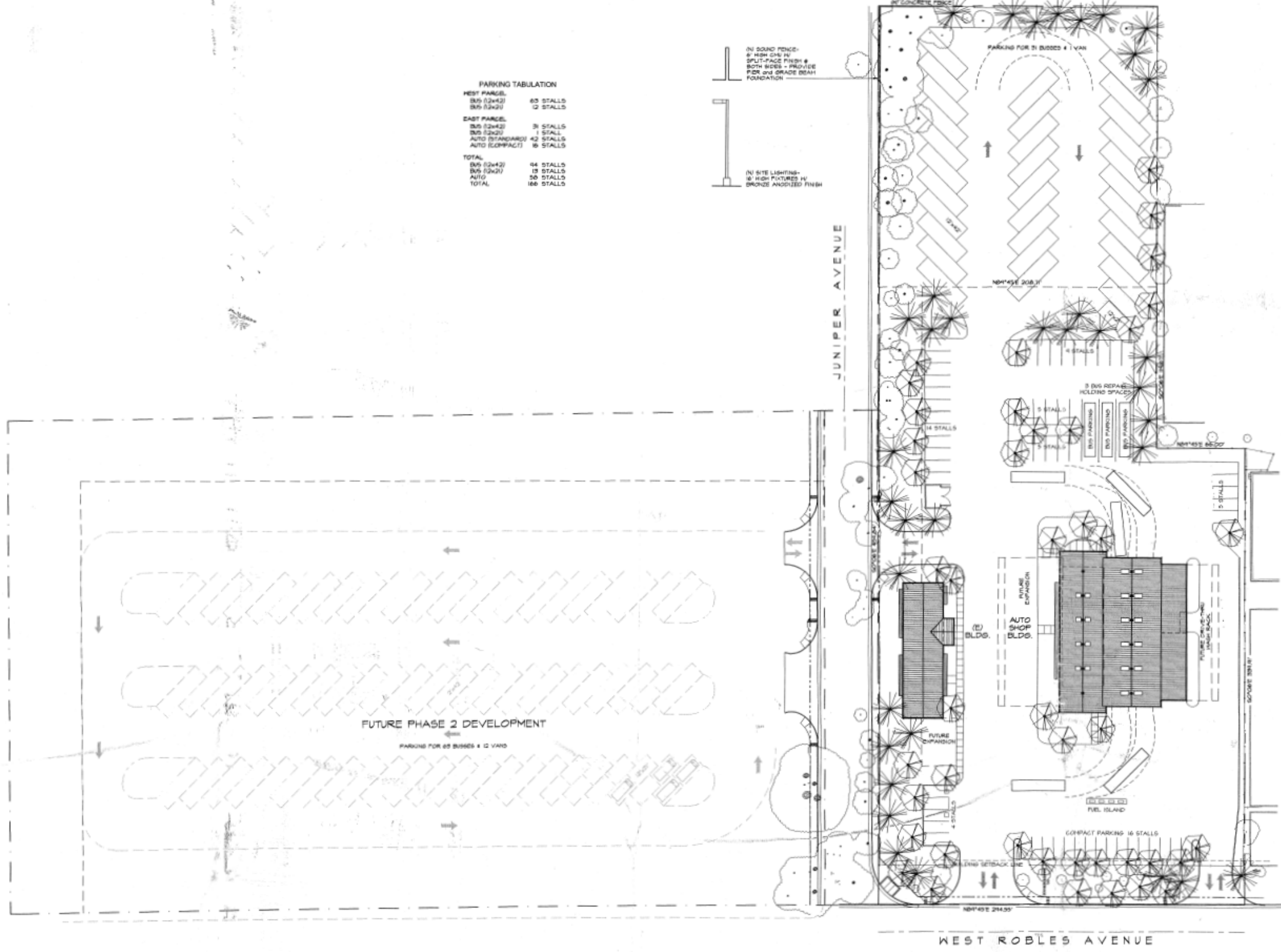

DESIGNED BY: [Signature]  
 CHECKED BY: [Signature]  
 APPROVED BY: [Signature]  
 L.A.S. SUBMITTED  
 L.A.S. APPROVED  
 NEEDS TO BE RE-APPROVED AS INDICATED

BY: [Signature]

SCALE: 30' = 1"

NORTH



PHASE 1 SITE PLAN

WEST COUNTY TRANSPORTATION  
 JULY 19, 2000