





# Lot Line Adjustment Site Map and Certificate of Compliance

Lands Of Bascher LLC  
 11587 Brooks Road, Windsor, Ca.  
 Assessor's Parcel Numbers 086-090-005 & 086-190-003  
**Certificate of Compliance**

## Parcel "A"

APN: 086-090-005  
 AREA: 13.0 Acres (+/-)  
 EXISTING ZONING: - RRD B6 60, G MR OAK RC50/50  
 FIRE DISTRICT - Sonoma County FD  
 FIRE RESPONSE - SRA = State  
 GROUNDWATER - Zone 3 - Marginal Groundwater  
 SEISMIC DESIGN - SDC D  
 SEWAGE DISPOSAL: - Private Waste Disposal System  
 WATER SUPPLY: - Private Well  
 WET WEATHER ZONE - F-Healdsburg  
 WILLIAMSON ACT - YES (2607 OR 69)  
 UTILITY SERVICE: - Pacific Gas & Electric

## Parcel "B"

APN: 086-190-003 (Portion)  
 AREA: 74.1 Acres (+/-)  
 EXISTING ZONING: - RRD B6 60, G OAK RC50/50 SR  
 FIRE DISTRICT - Sonoma County FD  
 FIRE RESPONSE - SRA = State  
 GROUNDWATER - Zone 3 - Marginal Groundwater  
 SEISMIC DESIGN - SDC D, SDC E  
 SEWAGE DISPOSAL: - Private Waste Disposal System  
 WATER SUPPLY: - Private Well  
 WET WEATHER ZONE - F-Healdsburg  
 WILLIAMSON ACT - YES (2607 OR 69)  
 UTILITY SERVICE: - Pacific Gas & Electric

## Parcel "C"

APN: 086-190-003 (Portion)  
 AREA: 53.7 Acres (+/-)  
 EXISTING ZONING: - RRD B6 60, G OAK RC50/50 SR  
 FIRE DISTRICT - Sonoma County FD  
 FIRE RESPONSE - SRA = State  
 GROUNDWATER - Zone 3 - Marginal Groundwater  
 SEISMIC DESIGN - SDC D, SDC E  
 SEWAGE DISPOSAL: - Private Waste Disposal System  
 WATER SUPPLY: - Private Well  
 WET WEATHER ZONE - F-Healdsburg  
 WILLIAMSON ACT - YES (2607 OR 69)  
 UTILITY SERVICE: - Pacific Gas & Electric

**Parcel "C"**  
**Sergio Bagnara**  
**to Carrie L. Bullock**  
 Recorded February 6, 1922  
 Book 408 of Deeds, Page 203

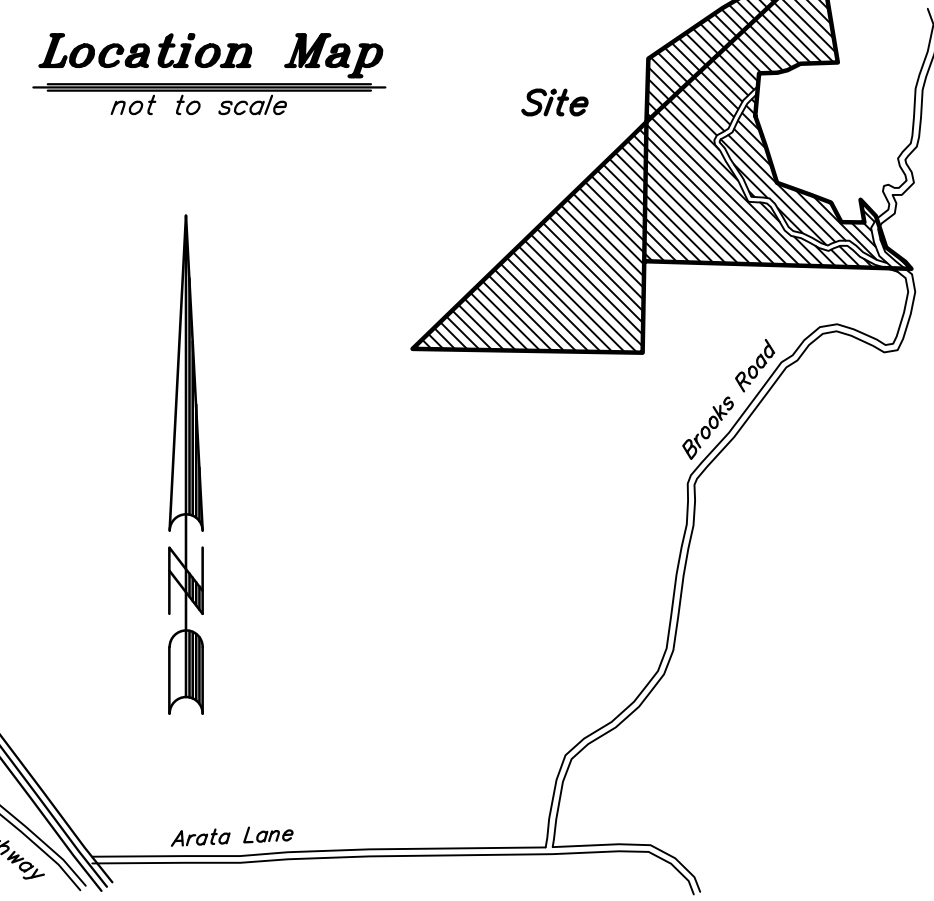
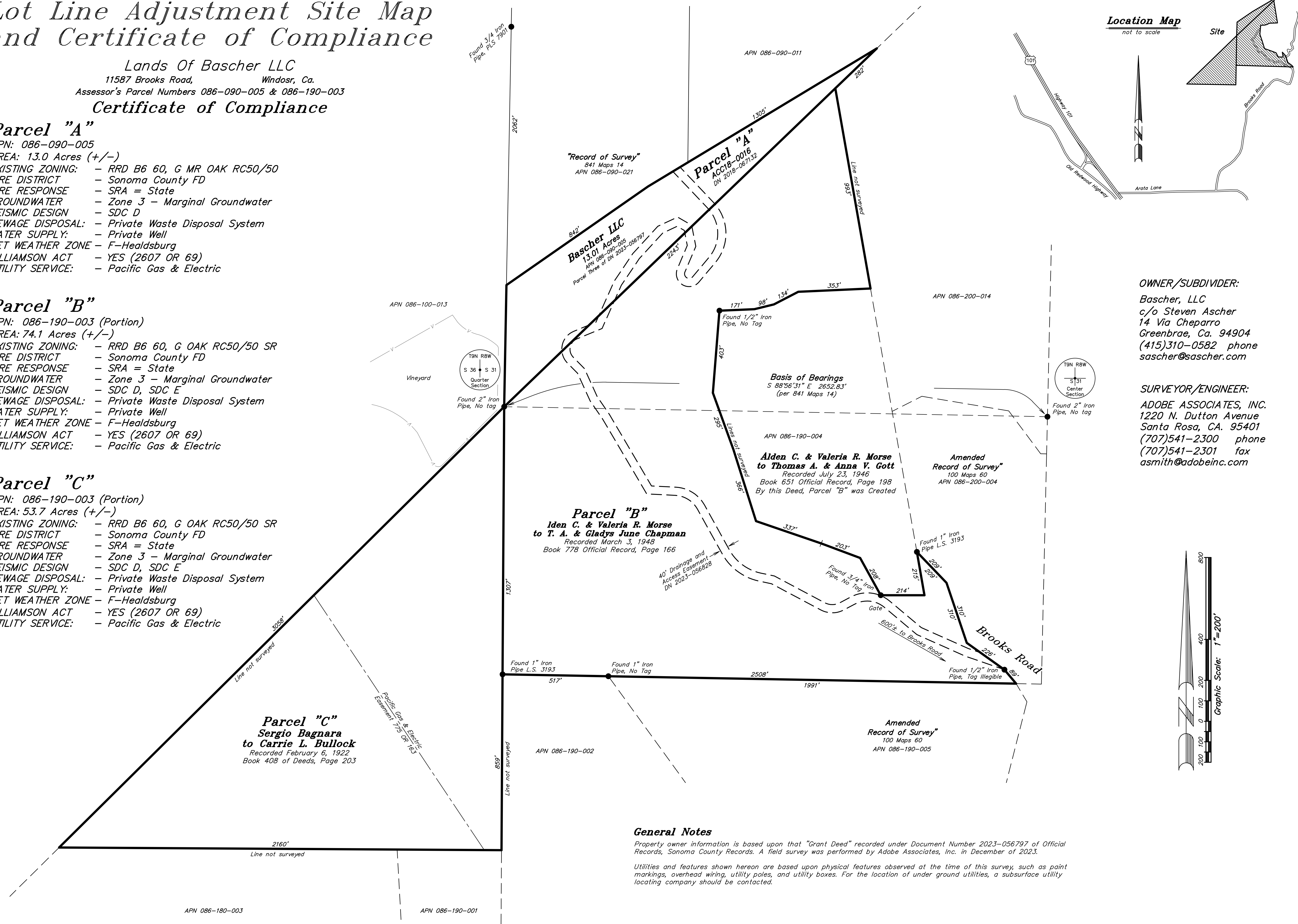

**OWNER/SUBDIVIDER:**  
 Bascher, LLC  
 c/o Steven Ascher  
 14 Via Cheparro  
 Greenbrae, Ca. 94904  
 (415)310-0582 phone  
 sascher@sascher.com

**SURVEYOR/ENGINEER:**  
 ADOBE ASSOCIATES, INC.  
 1220 N. Dutton Avenue  
 Santa Rosa, CA. 95401  
 (707)541-2300 phone  
 (707)541-2301 fax  
 asmith@adobeinc.com

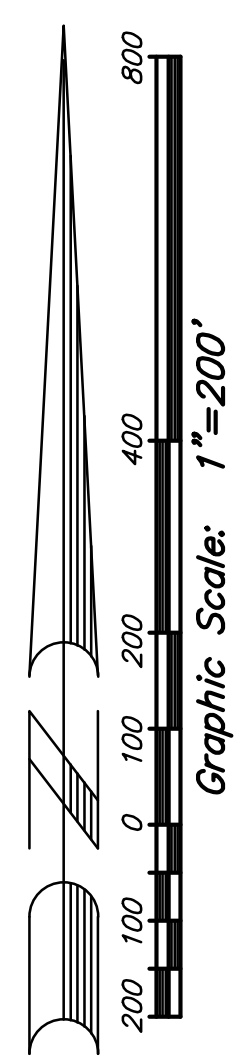

### General Notes

Property owner information is based upon that "Grant Deed" recorded under Document Number 2023-056797 of Official Records, Sonoma County Records. A field survey was performed by Adobe Associates, Inc. in December of 2023.  
 Utilities and features shown hereon are based upon physical features observed at the time of this survey, such as paint markings, overhead wiring, utility poles, and utility boxes. For the location of under ground utilities, a subsurface utility locating company should be contacted.

No.	Date	Description	Approved

**adobe associates, inc.**  
 civil engineering | land surveying | wastewater  
 1220 N. Dutton Ave., Santa Rosa, CA 95401  
 P. (707) 541-2300 F. (707) 541-2301  
 Website: www.adobeinc.com  
 "A Service You Can Count On!"

*Aaron R. Smith*  
 Aaron R. Smith, PLS 7901

# Site Map Lot Line Adjustment and Certificate of Compliance

Scale: 1" = 200'  
 Date: September 25, 2024  
 Design by: Jaggis  
 Drawn by: Jaggis  
 Checked by: ARS

Sheet  
**3**  
 of 3 sheets  
 Job No. 23254.00

File: E:\T Drive\23254\Comp\Adobe-Survey\23254-LLA\_COC\_Site\_Map.dwg Print: Sep 25, 2024 - 1:34pm