

# COUNTY ASSESSOR'S PARCEL MAP

TAX RATE AREA  
115-002

051-16

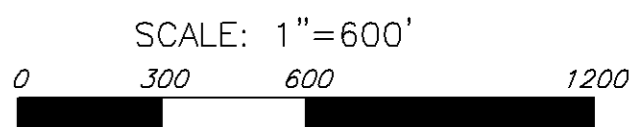
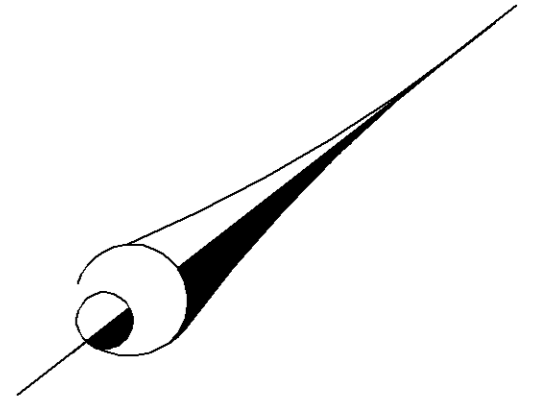

- REVISED
- 04-11-90=33-LF
  - 05-22-07=R/S-MH
  - 09-18-07=Cor.-MH
  - 02-20-15=35 BJ
  - 07-02-15=R/S-KR
  - 03-17-21=39-BC
  - 03-17-21=S/E-BC

NOTE: This map was prepared for the Sonoma County Assessor for assessment purposes only and does not indicate parcel legality or a valid building sites. To verify legal parcel status check with your city or county development or planning division. No liability is assumed for the accuracy of the data delineated.

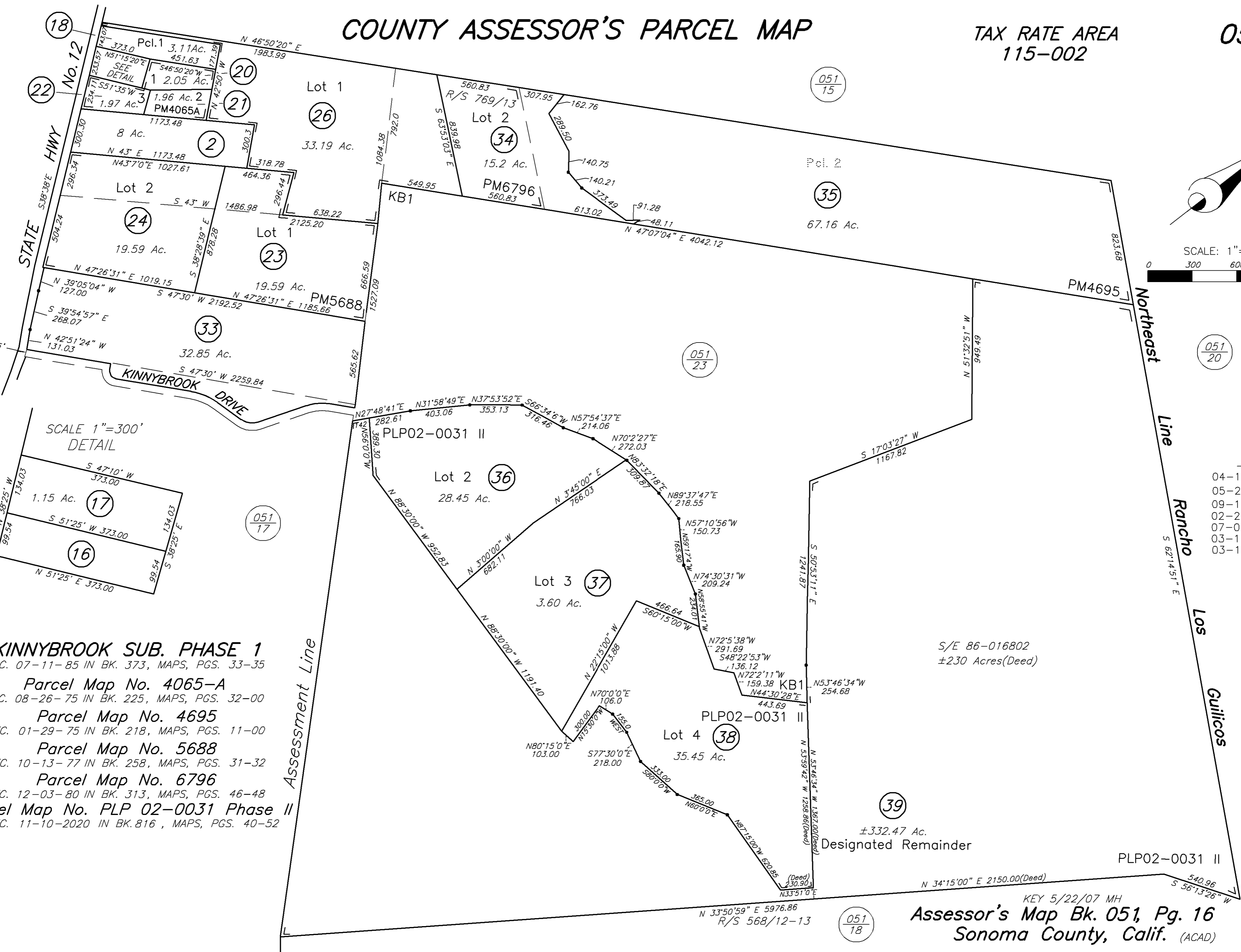

SCALE 1"=300'  
DETAIL

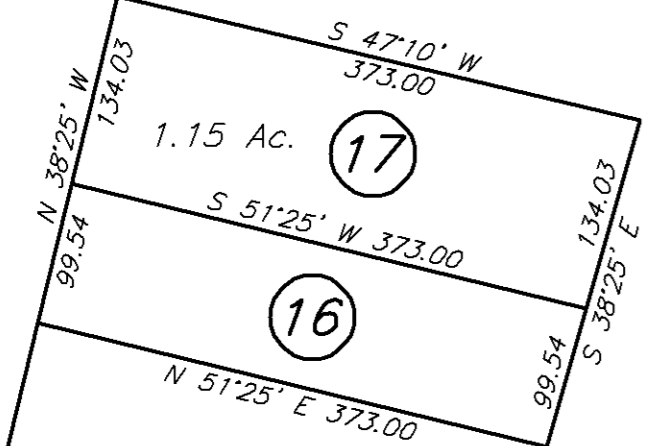

**KINNYBROOK SUB. PHASE 1**  
 REC. 07-11-85 IN BK. 373, MAPS, PGS. 33-35  
**Parcel Map No. 4065-A**  
 REC. 08-26-75 IN BK. 225, MAPS, PGS. 32-00  
**Parcel Map No. 4695**  
 REC. 01-29-75 IN BK. 218, MAPS, PGS. 11-00  
**Parcel Map No. 5688**  
 REC. 10-13-77 IN BK. 258, MAPS, PGS. 31-32  
**Parcel Map No. 6796**  
 REC. 12-03-80 IN BK. 313, MAPS, PGS. 46-48  
**Parcel Map No. PLP 02-0031 Phase II**  
 REC. 11-10-2020 IN BK. 816, MAPS, PGS. 40-52

# COUNTY ASSESSOR'S PARCEL MAP

TAX RATE AREA  
115-002

051-17

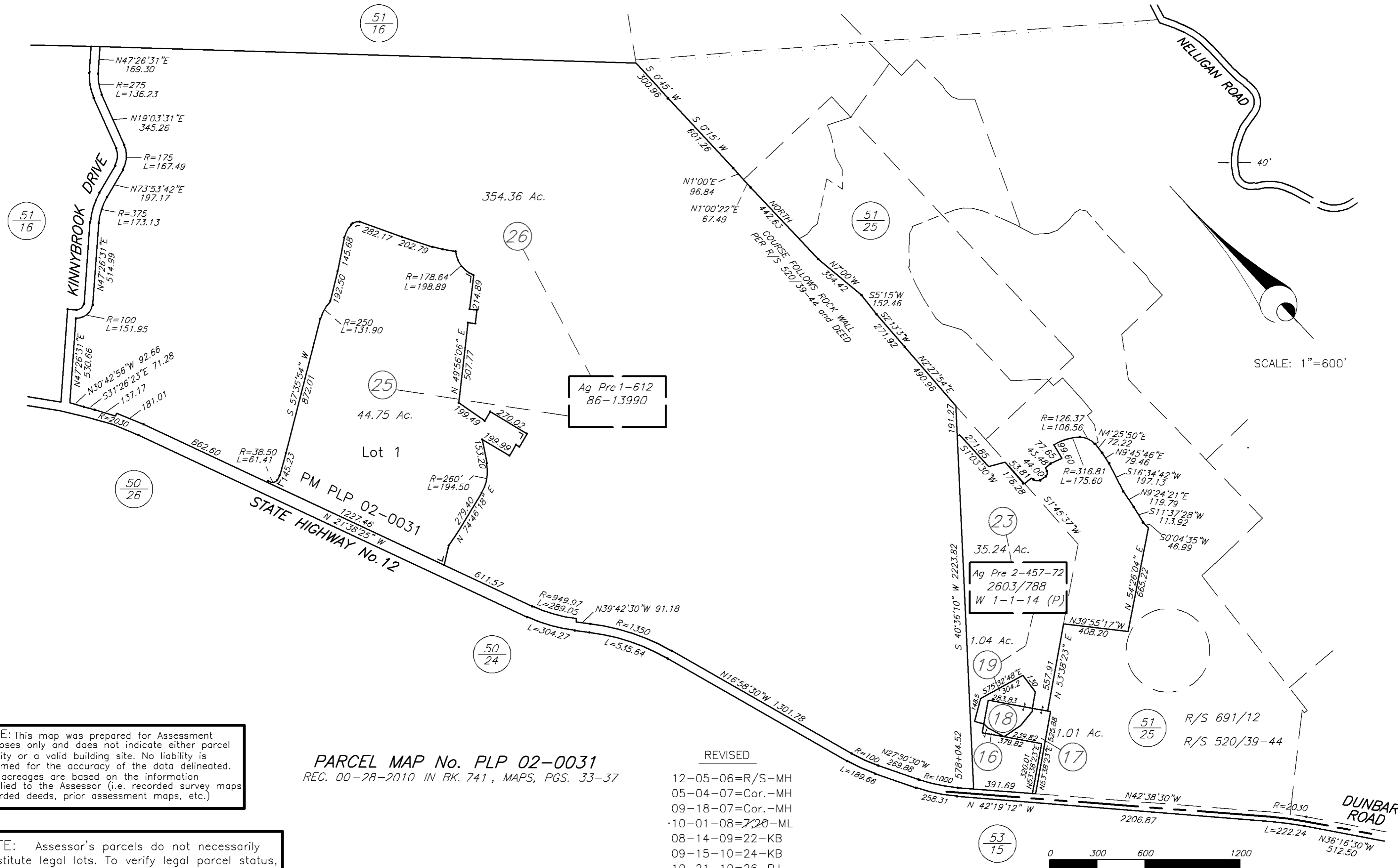

SCALE: 1"=600'

NOTE: This map was prepared for Assessment purposes only and does not indicate either parcel legality or a valid building site. No liability is assumed for the accuracy of the data delineated. The acreages are based on the information supplied to the Assessor (i.e. recorded survey maps, recorded deeds, prior assessment maps, etc.)

NOTE: Assessor's parcels do not necessarily constitute legal lots. To verify legal parcel status, check with the appropriate city or county community development or planning division.

PARCEL MAP No. PLP 02-0031  
REC. 00-28-2010 IN BK. 741, MAPS, PGS. 33-37

REVISED

- 12-05-06=R/S-MH
- 05-04-07=Cor.-MH
- 09-18-07=Cor.-MH
- 10-01-08=7,20-ML
- 08-14-09=22-KB
- 09-15-10=24-KB
- 10-21-10=26-BJ
- 03-21-14=Ag. P/O BJ
- 01-06-20=24-RVW

53/15



Assessor's Map Bk. 051, Pg. 17  
Sonoma County, Calif. (ACAD)

KEY 5/4/07 MH

# COUNTY ASSESSOR'S PARCEL MAP

TAX RATE AREA

051-25

115-002  
158-004  
158-009

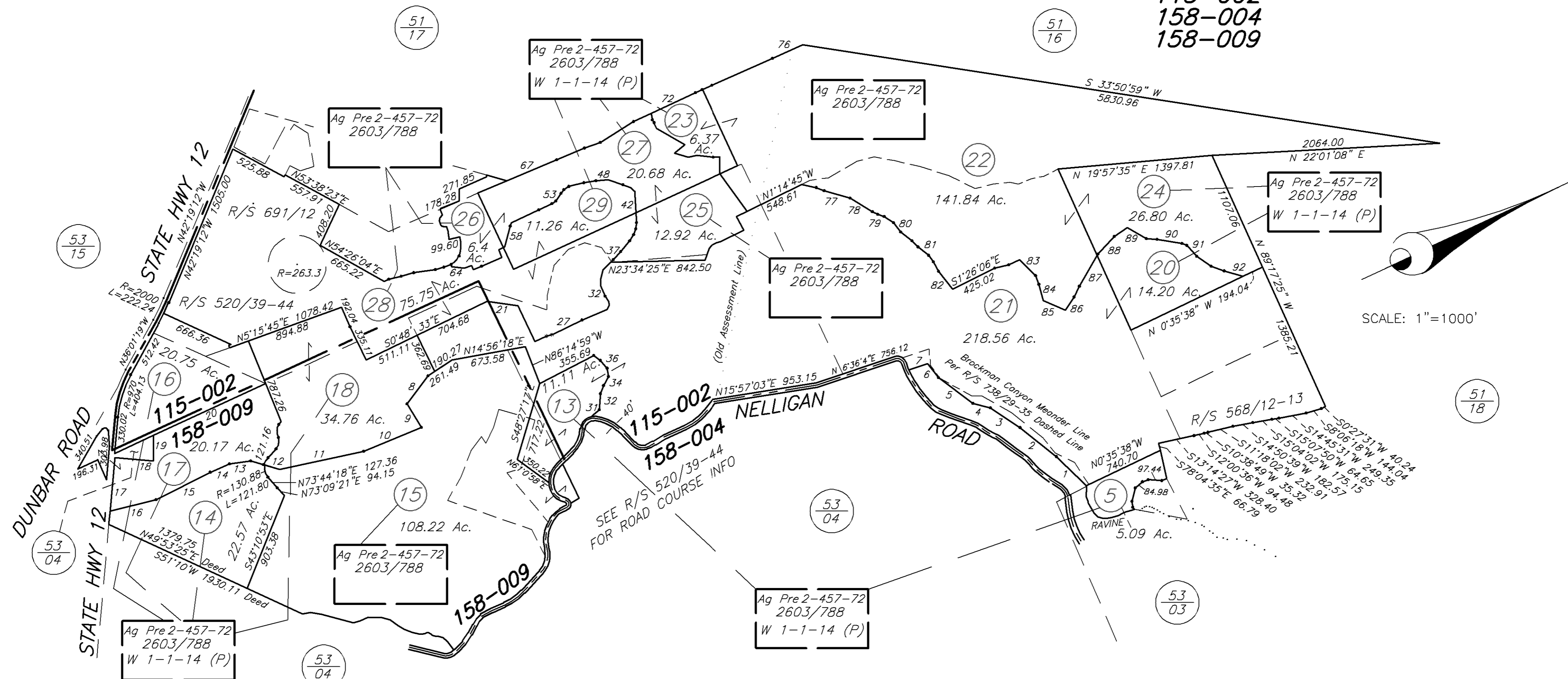

SCALE: 1"=1000'

NOTE: This map was prepared for Assessment purposes only and does not indicate either parcel legality or a valid building site. No liability is assumed for the accuracy of the data delineated. The acreages are based on the information supplied to the Assessor (i.e. recorded survey maps, recorded deeds, prior assessment maps, etc.)

NOTE: Assessor's parcels do not necessarily constitute legal lots. To verify legal parcel status, check with the appropriate city or county community development or planning division.

1 S 69°12'36" W 376.30	21 N 33°09'47" E 281.59	41 N 58°46'16" W 56.95	61 S 1°37'41" W 199.27	81 N 63°44'11" E 122.96
2 S 63°42'39" W 421.72	22 N 89°26'49" E 356.61	42 N 68°03'59" W 286.18	62 S 3°05'01" W 82.00	82 N 76°51'05" E 205.65
3 S 58°42'39" W 324.40	23 N 0°08'54" W 107.85	43 S 22°55'11" W 5.62	63 N 85°51'25" W 38.45	83 N 69°59'52" E 205.02
4 S 39°12'39" W 162.20	24 R=50.00 L=10.63	44 S 70°04'30" W 40.53	64 S 6°01'18" W 72.25	84 N 78°53'37" E 152.69
5 S 61°42'39" W 389.28	25 N 12°02'17" E 40.91	45 S 46°26'36" W 77.48	65 S 31°15'36" W 114.83	85 N 47°55'32" E 219.79
6 S 77°12'39" W 162.20	26 R=50.00 L=11.49	46 S 42°46'51" W 132.23	66 N 70°00'36" W 22.28	86 N 31°38'43" W 141.67
7 S 6°40'59" W 179.72	27 N 1°07'36" W 297.92	47 S 86°06'35" W 7.31	67 S 2°27'54" W 490.96	87 N 35°02'46" W 335.12
8 S 28°00'09" E 316.63	28 N 2°14'00" E 244.52	48 S 20°02'27" W 116.10	68 S 2°13'03" W 271.92	88 N 22°18'29" W 218.40
9 N 83°29'53" E 250.84	29 N 34°18'24" W 44.91	49 S 15°06'29" W 110.13	69 S 5°15'00" W 152.46	89 N 54°29'54" E 201.82
10 S 02°41'50" W 564.84	30 N 79°19'29" W 37.38	50 S 11°05'22" W 140.20	70 S 7°00'00" W 354.42	90 N 33°52'52" E 227.71
11 S 12°48'46" W 778.24	31 S 81°50'26" W 54.97	51 S 7°41'35" E 54.09	71 SOUTH 175.79	91 N 72°34'55" E 134.64
12 S 41°39'18" W 273.06	32 N 88°34'14" W 98.42	52 S 27°53'13" W 41.68	72 SOUTH 442.63	92 N 40°59'47" E 174.94
13 S 17°04'19" W 193.19	33 N 67°50'42" W 57.53	53 S 29°53'20" E 83.25	73 S 1°00'22" W 67.49	
14 S 01°42'19" W 191.01	34 N 50°24'45" W 96.35	54 S 10°08'33" E 41.61	74 S 1°00'00" W 96.84	
15 S 01°51'14" E 549.82	35 N 18°31'13" W 104.33	55 S 0°22'23" E 133.50	75 S 1°15'00" W 601.26	
16 S 11°04'39" W 436.49	36 N 18°31'46" W 23.90	56 S 0°17'13" W 274.40	76 N 41°17'43" E 244.49	
17 N 59°50'11" W 488.75	37 N 22°34'50" W 99.05	57 S 50°54'24" E 31.74	77 S 39°26'31" E 161.75	
18 N 30°07'02" E 356.92	38 N 25°10'37" W 127.25	58 S 49°43'58" W 194.52	78 N 56°10'39" E 235.63	
19 N 63°58' W 232.74	39 N 31°54'51" W 66.91	59 S 0°26'19" E 59.09	79 N 44°18'49" E 61.86	
20 S 0°17'56" W 1118.52	40 N 45°34'25" W 55.10	60 S 86°15'13" E 75.66	80 N 77°29'18" E 105.59	

REVISED  
08-14-09=09-KB  
08-17-09=15-KB  
09-15-10=19-KB  
01-05-12=Corr.-BC  
03-18-14=P/O BJ  
01-06-20=29-RW

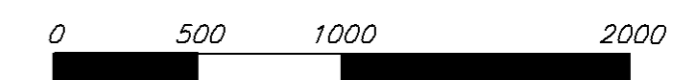

Assessor's Map Bk. 051, Pg. 25  
Sonoma County, Calif. (ACAD)

KEY 10/1/08=7 ML