

# EXHIBIT B

HEALDSBURG, CA

## LEGEND

	ROADWAY CENTERLINE
	ROADWAY RIGHT-OF-WAY
	ADJACENT PROPERTY LINE
	SURVEY TIE
	EASEMENT AREA

- FOUND 1/2" IRON PIPE, TAGGED 4207
- R.O.W. PERMANENT RIGHT-OF-WAY EASEMENT
- DN DOCUMENT NUMBER
- S.F. SQUARE FEET

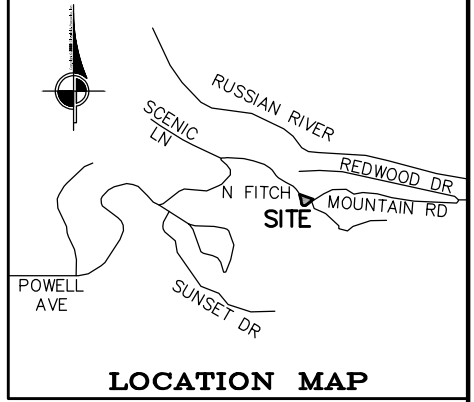

**LOCATION MAP  
NOT TO SCALE**

LANDS OF  
**SILGE TRUST**  
APN 087-043-019,  
087-041-024, 087-041-025  
DN 2005-013612

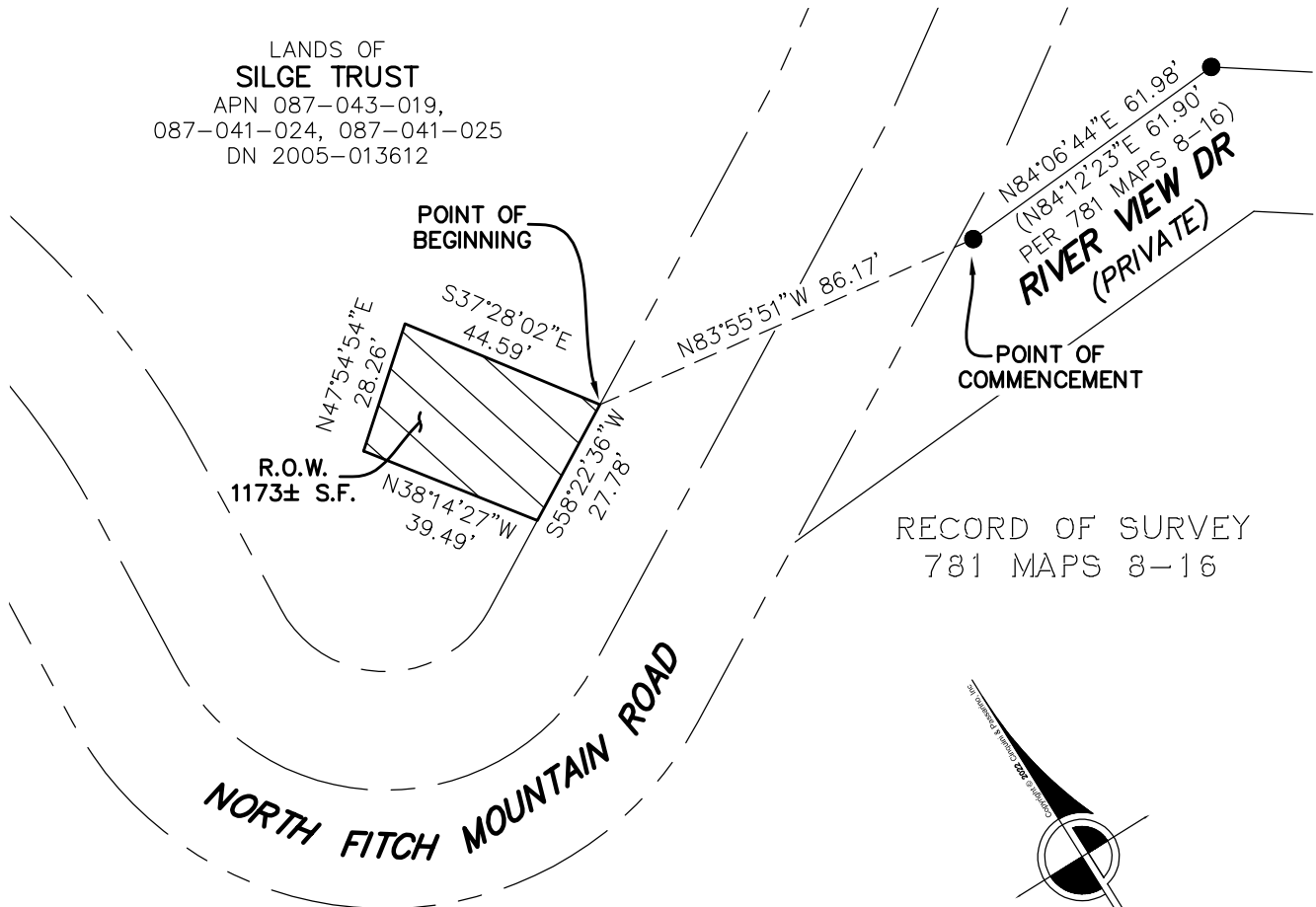

## BASIS OF BEARINGS

THE BASIS OF BEARINGS FOR THIS SURVEY IS THE CALIFORNIA COORDINATE SYSTEM, ZONE 2, NAD 83, EPOCH 2017.50 AS DETERMINED LOCALLY BY A LINE BETWEEN CONTINUOUS GLOBAL POSITIONING SYSTEMS (CGPS) STATION P197 AND STATION P204; BEING NORTH 11°05'36" EAST AS DERIVED FROM GEODETIC VALUES PUBLISHED BY THE CALIFORNIA SPATIAL REFERENCE CENTER (CSRC).

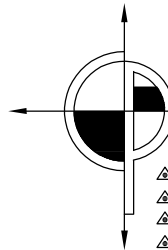

**CINQUINI & PASSARINO, INC.**  
**LAND SURVEYING**

- ▲ BOUNDARY
- ▲ TOPOGRAPHIC
- ▲ CONSTRUCTION
- ▲ SUBDIVISIONS

1360 No. Dutton Ave.  
Santa Rosa, Ca. 95401  
Phone: (707) 542-6268  
Fax: (707) 542-2106

WWW.CINQUINIPASSARINO.COM



JOB NAME: N FITCH MOUNTAIN LANDSLIDES TASK ORDER NO. 14	DRAWN BY: AJD	CHECKED BY: AGC
DESCRIPTION: R.O.W. OVER THE LANDS OF SILGE TRUST - APN 087-043-019	SCALE: 1"=40'	DATE: 6/25/21
	JOB #: 8896-20	PAGE: 2 OF 2

Y:\8896\Cad\Exhibits\8896EASE\_ROW\_SILGE\_087-043-019.dwg  
Mar 10, 2022 11:45am