

# 2000 EXHI CON

PROJECT SCOPE: PROPOSED REMODEL OF EXISTING AGRICULTURAL BARN TO PROVIDE CULTIVATION SPACES, PROCESSING, STORAGE, ACCESSIBLE TOILETS AND FEATURES, FIRE/LIFE/SAFETY UPGRADES AND OTHER CONDITIONAL REQUIREMENTS FOR INTENDED USE. SITE IMPROVEMENTS INCLUDE: SONOMA COUNTY FIRE SAFE STANDARDS SITE IMPOROVEMENTS, ACCESSIBLE PARKING AND SITE CIRCULATION, GREENHOUSES, WATER STORAGE AND OTHER IMPROVEMENTS AS DISCRIBED HEREIN.

## DRAWING INDEX

SHEET	DRAWING
A1.0	PROJECT DATA & SITE PLAN
A1.1	PROPOSED GROUND LVL. PLANS
A1.2	PROPOSED SECOND LVL. PLANS
A1.3	PROPOSED GREENHOUSE

## VICINITY MAP - NTS

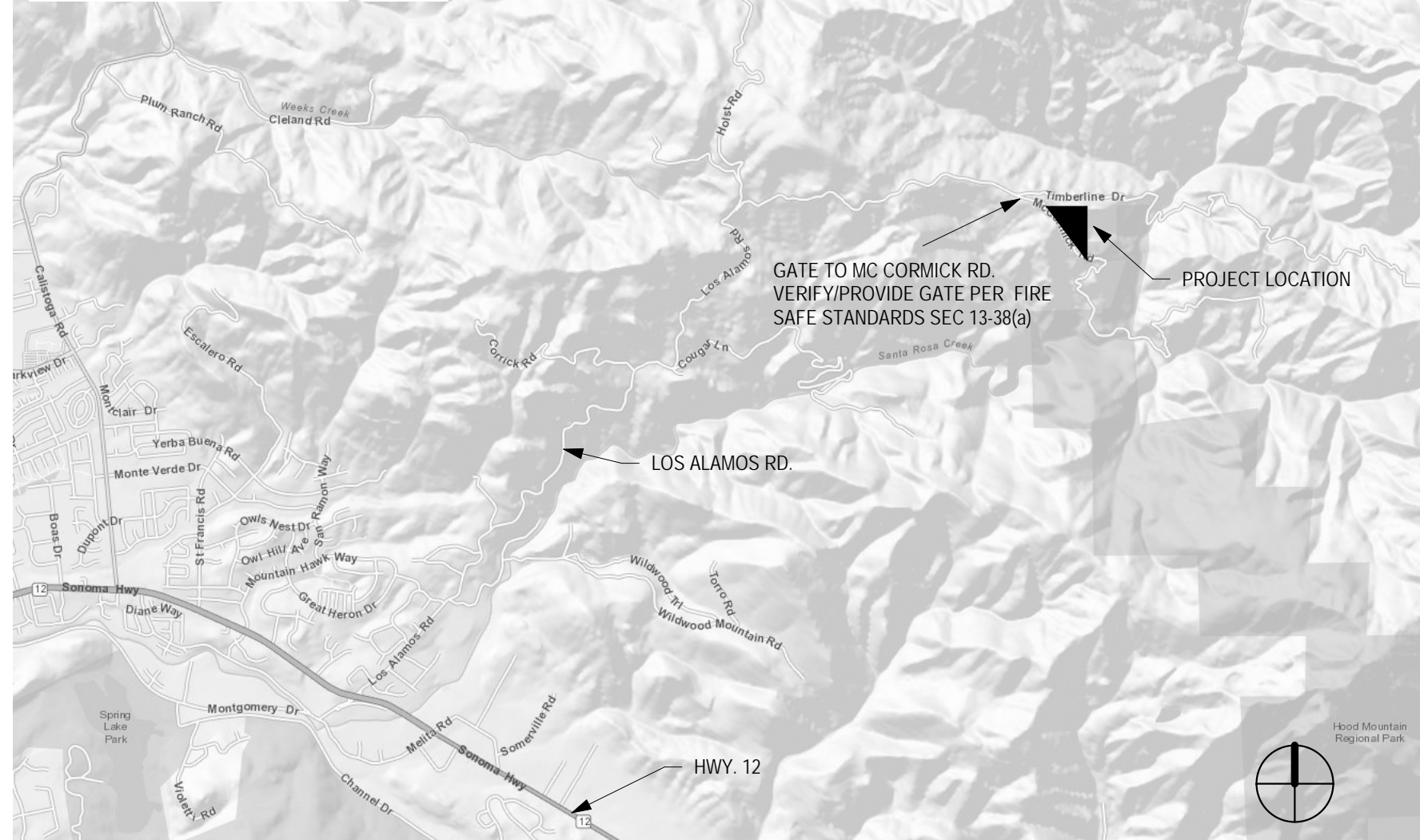

## PROJECT INFORMATION

APN: 030-050-009  
 Parcel Size: ~15 acres  
 Planning Area 5 - Santa Rosa  
 District 1 - Susan Gorin  
 Water Quality Control Board: North Coast Region  
 City Sphere of Influence: N/A  
 Area and Specific plan: Franz Valley Area Plan  
 Air Quality Control Board: Bay Area Air Quality Management District  
 Wet Weather Zone C - Santa Rosa  
 Land Use Policies: N/A  
 Land Use: RRD 200  
 Fire Protection: State  
 Planning Area Policies: N/A  
 Urban Service Area: N/A  
 Williamson Act: N/A  
 Zoning: RRD, B6 200, NONE  
 Ground Water Area: Zone 4 - Areas with low or highly variable water yield

## CLIENT INFORMATION:

Joe Henderson  
 2000 Los Alamos Rd.  
 Santa Rosa (Sonoma County), CA  
 95448-9718

## PROPERTY OWNER INFORMATION:

Joe Henderson  
 2000 Los Alamos Rd.  
 Santa Rosa (Sonoma County), CA  
 95448-9718

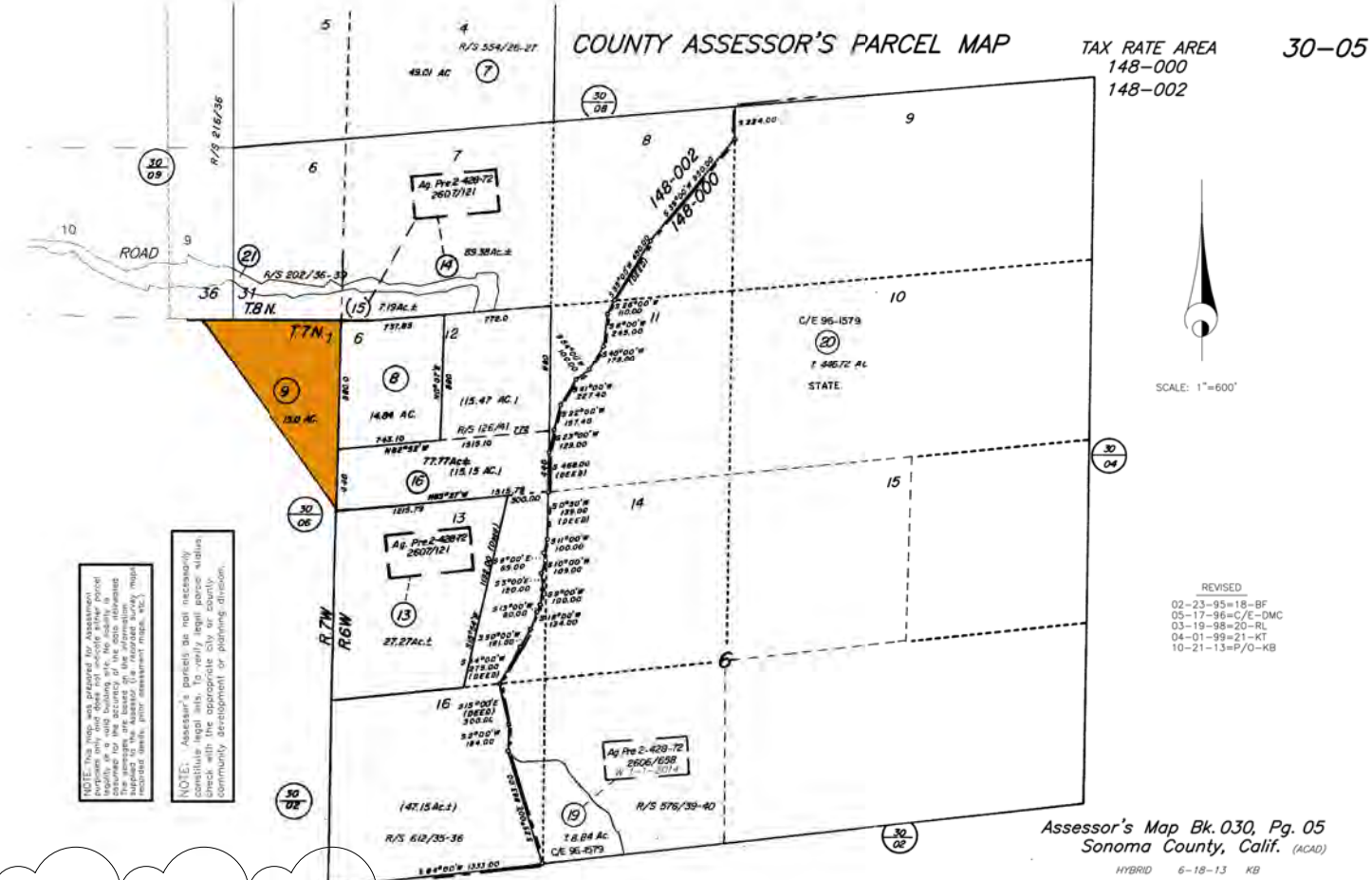

## PARCEL MAP

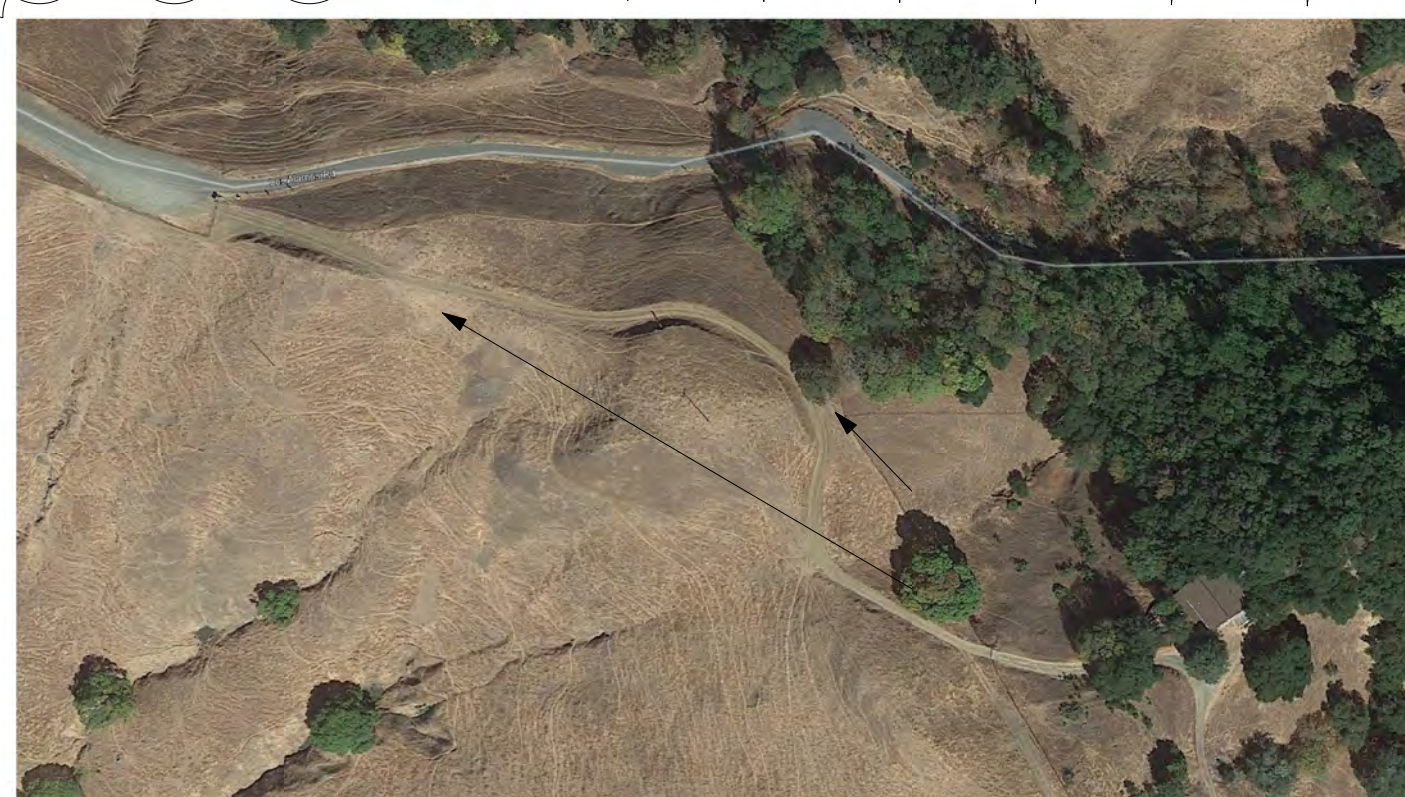

## TURNOUT AND TURNAROUND KE

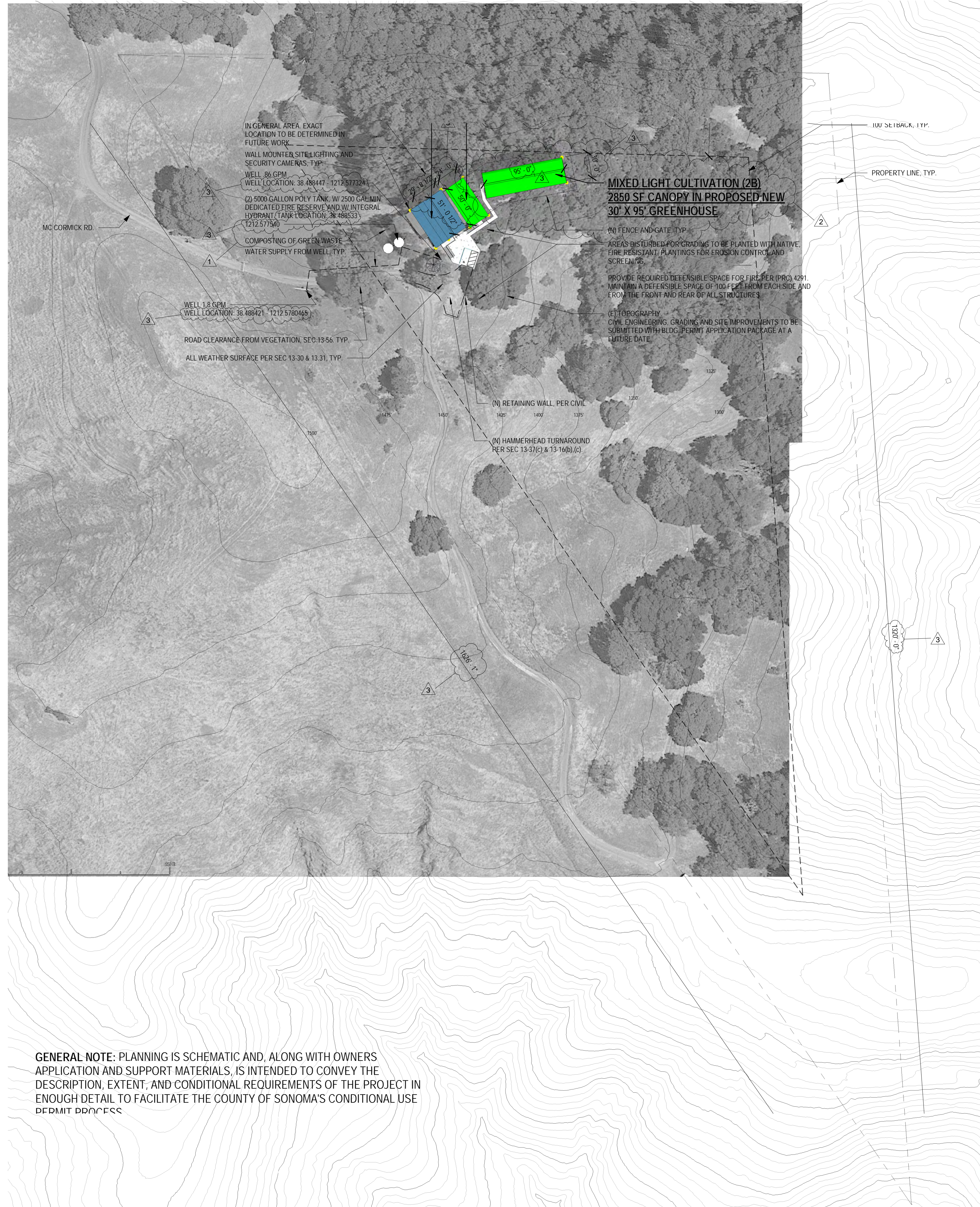

GENERAL NOTE: PLANNING IS SCHEMATIC AND, ALONG WITH OWNERS APPLICATION AND SUPPORT MATERIALS, IS INTENDED TO CONVEY THE DESCRIPTION, EXTENT, AND CONDITIONAL REQUIREMENTS OF THE PROJECT IN ENOUGH DETAIL TO FACILITATE THE COUNTY OF SONOMA'S CONDITIONAL USE PERMIT PROCESS.