

Sonoma County Local Coastal Plan Agricultural Resources

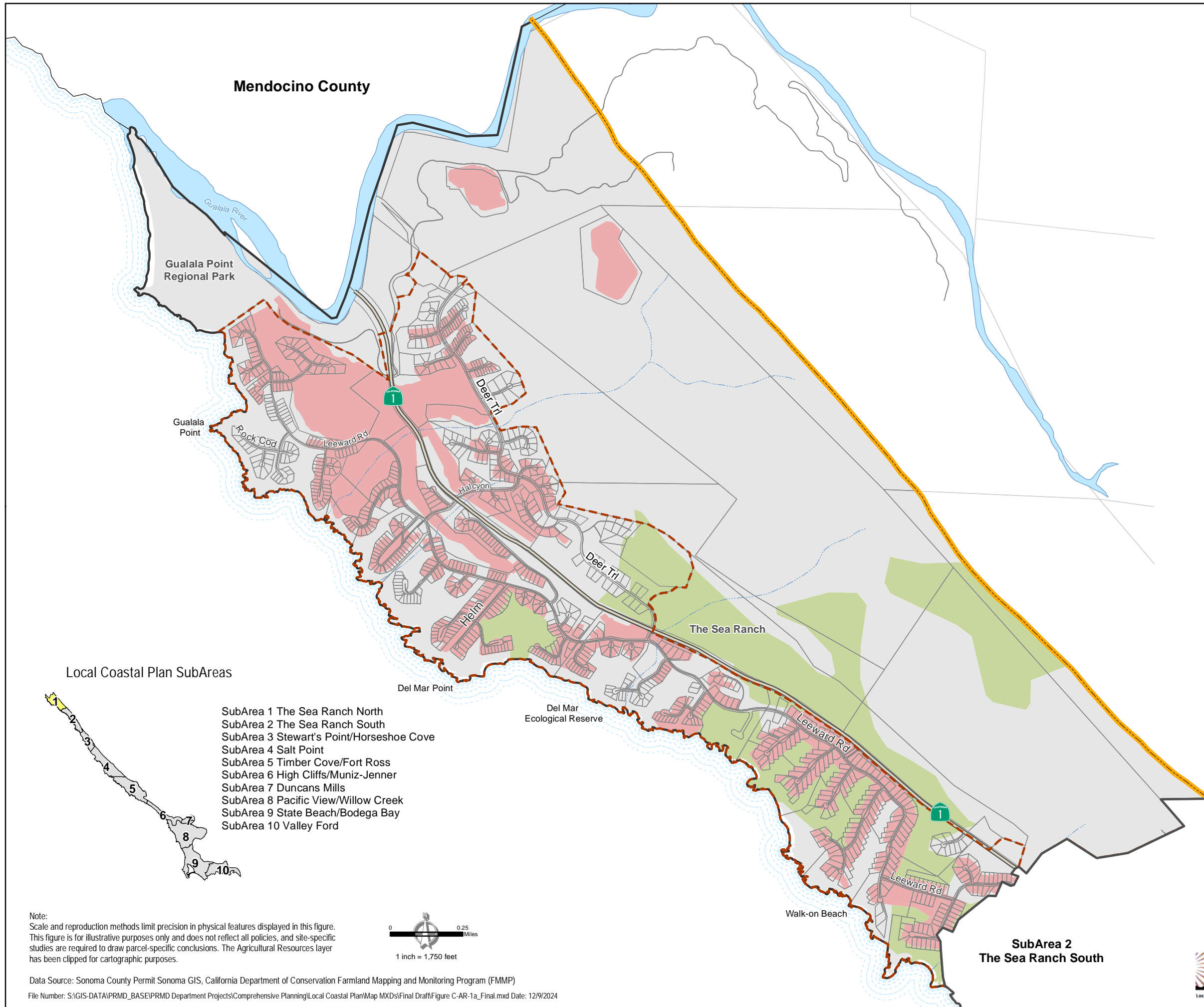

- Farmland of Local Importance
 - Other Land
 - Urban and Built-up Land
- Base Map Layers**
- Coastal SubArea
 - Urban Service Area
 - Parcel
 - Coastal Zone Boundary
 - Highway
 - Road
 - Perennial Stream
 - Intermittent Stream

Local Coastal Plan SubAreas

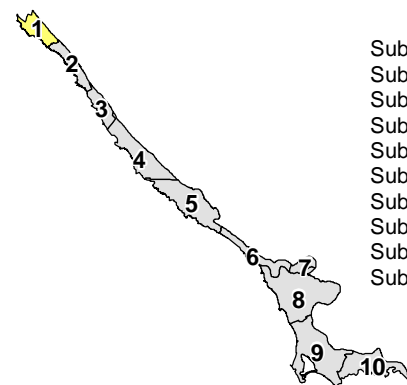

- SubArea 1 The Sea Ranch North
- SubArea 2 The Sea Ranch South
- SubArea 3 Stewart's Point/Horseshoe Cove
- SubArea 4 Salt Point
- SubArea 5 Timber Cove/Fort Ross
- SubArea 6 High Cliffs/Muniz-Jenner
- SubArea 7 Duncans Mills
- SubArea 8 Pacific View/Willow Creek
- SubArea 9 State Beach/Bodega Bay
- SubArea 10 Valley Ford

**FIGURE C-AR-1a
Agricultural Resources
SubArea 1
The Sea Ranch North**

Permit and Resource Management Department

2550 Ventura Avenue, Santa Rosa, California 95403
707-565-1900 FAX 707-565-1103



Note:
Scale and reproduction methods limit precision in physical features displayed in this figure. This figure is for illustrative purposes only and does not reflect all policies, and site-specific studies are required to draw parcel-specific conclusions. The Agricultural Resources layer has been clipped for cartographic purposes.



Data Source: Sonoma County Permit Sonoma GIS, California Department of Conservation Farmland Mapping and Monitoring Program (FMMP)

File Number: S:\GIS-DATA\PRMD_BASE\PRMD Department Projects\Comprehensive Planning\Local Coastal Plan\Map MXDs\Final Draft\Figure C-AR-1a_Final.mxd Date: 12/9/2024

Sonoma County Local Coastal Plan Agricultural Resources

- Farmland of Local Importance
 - Grazing Land
 - Other Land
 - Urban and Built-up Land
- Base Map Layers**
- Coastal SubArea
 - Urban Service Area
 - Parcel
 - Coastal Zone Boundary
 - Highway
 - Road
 - Perennial Stream
 - Intermittent Stream

**SubArea 1
The Sea Ranch North**

The Sea Ranch

Stengle Beach

Longmeadow Rd

Pebble Beach

Black Point Beach

Black Point

**SubArea 3
Stewarts Point/Horseshoe Cove**

Bluff Reach

Sculpture Pt Dr

Sea Ridge Rd
Annapolis Rd

Timber Ridge Rd

Moonraker Rd

Local Coastal Plan SubAreas

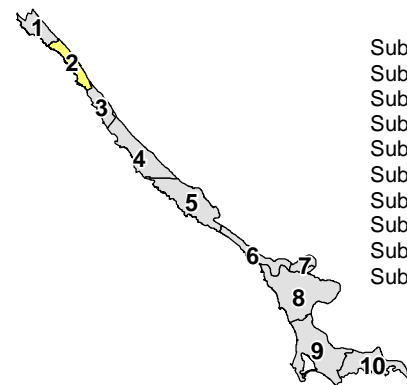

- SubArea 1 The Sea Ranch North
- SubArea 2 The Sea Ranch South
- SubArea 3 Stewart's Point/Horseshoe Cove
- SubArea 4 Salt Point
- SubArea 5 Timber Cove/Fort Ross
- SubArea 6 High Cliffs/Muniz-Jenner
- SubArea 7 Duncans Mills
- SubArea 8 Pacific View/Willow Creek
- SubArea 9 State Beach/Bodega Bay
- SubArea 10 Valley Ford

Note:
Scale and reproduction methods limit precision in physical features displayed in this figure. This figure is for illustrative purposes only and does not reflect all policies, and site-specific studies are required to draw parcel-specific conclusions. The Agricultural Resources layer has been clipped for cartographic purposes.



Data Source: Sonoma County Permit Sonoma GIS, California Department of Conservation Farmland Mapping and Monitoring Program (FMMP)
File Number: S:\GIS-DATA\PRMD_BASE\PRMD Department Projects\Comprehensive Planning\Local Coastal Plan\Map MXDs\Final Draft\Figure C-AR-1b_Final.mxd Date: 12/9/2024













**FIGURE C-AR-1b
Agricultural Resources
SubArea 2
The Sea Ranch South**

Permit and Resource Management Department

2550 Ventura Avenue, Santa Rosa, California 95403
707-565-1900 FAX 707-565-1103



Sonoma County Local Coastal Plan Agricultural Resources

- Farmland of Local Importance 
- Grazing Land 
- Other Land 
- Base Map Layers**
- Coastal SubArea 
- Rural Community 
- Parcel 
- Coastal Zone Boundary 
- Natural Coastline 
- Highway 
- Road 
- Perennial Stream 
- Intermittent Stream 

Local Coastal Plan SubAreas

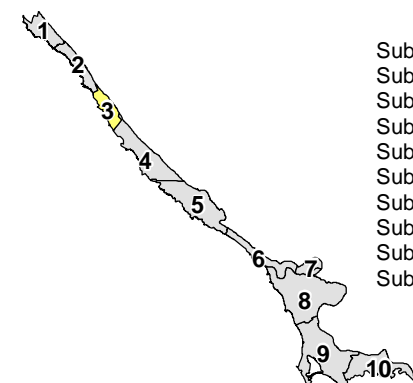

- SubArea 1 The Sea Ranch North
- SubArea 2 The Sea Ranch South
- SubArea 3 Stewart's Point/Horseshoe Cove
- SubArea 4 Salt Point
- SubArea 5 Timber Cove/Fort Ross
- SubArea 6 High Cliffs/Muniz-Jenner
- SubArea 7 Duncans Mills
- SubArea 8 Pacific View/Willow Creek
- SubArea 9 State Beach/Bodega Bay
- SubArea 10 Valley Ford

Note:
Scale and reproduction methods limit precision in physical features displayed in this figure. This figure is for illustrative purposes only and does not reflect all policies, and site-specific studies are required to draw parcel-specific conclusions. The Agricultural Resources layer has been clipped for cartographic purposes.



Data Source: Sonoma County Permit Sonoma GIS, California Department of Conservation Farmland Mapping and Monitoring Program (FMMP)
File Number: S:\GIS-DATA\PRMD_BASE\PRMD Department Projects\Comprehensive Planning\Local Coastal Plan\Map MXDs\Final Draft\Figure C-AR-1c_Final.mxd Date: 12/9/2024

**FIGURE C-AR-1c
Agricultural Resources
SubArea 3
Stewarts Point/Horseshoe Cove**

Permit and Resource Management Department

2550 Ventura Avenue, Santa Rosa, California 95403
707-565-1900 FAX 707-565-1103



Sonoma County Local Coastal Plan Agricultural Resources

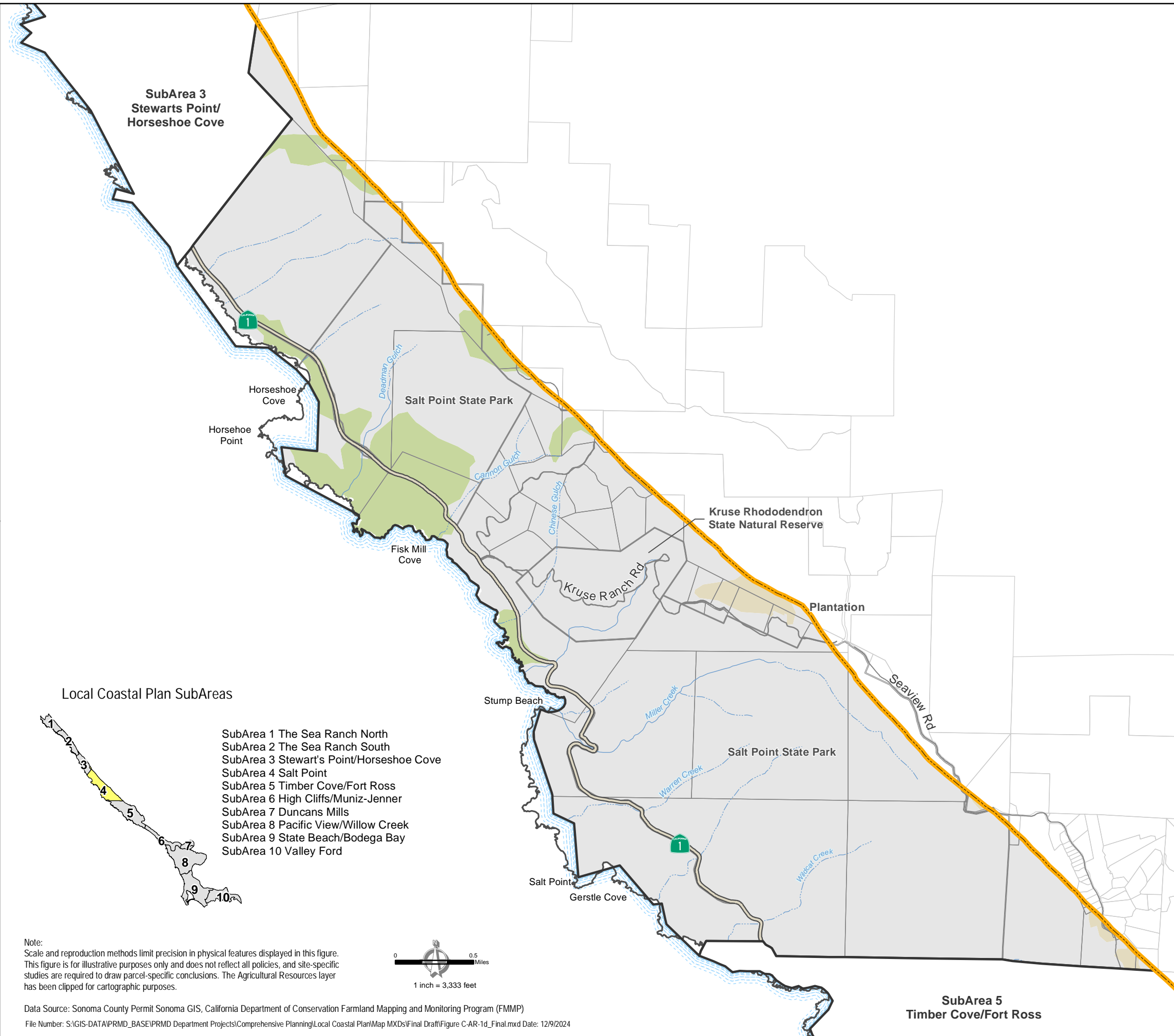

- Farmland of Local Importance
- Grazing Land
- Other Land
- Base Map Layers**
- Coastal SubArea
- Park/Public Land
- Parcel
- Coastal Zone Boundary
- Natural Coastline
- Highway
- Road
- Perennial Stream
- Intermittent Stream

Local Coastal Plan SubAreas

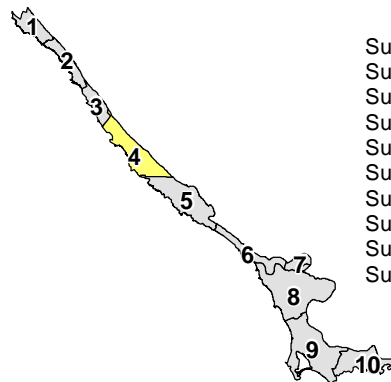

- SubArea 1 The Sea Ranch North
- SubArea 2 The Sea Ranch South
- SubArea 3 Stewart's Point/Horseshoe Cove
- SubArea 4 Salt Point
- SubArea 5 Timber Cove/Fort Ross
- SubArea 6 High Cliffs/Muniz-Jenner
- SubArea 7 Duncans Mills
- SubArea 8 Pacific View/Willow Creek
- SubArea 9 State Beach/Bodega Bay
- SubArea 10 Valley Ford

Note:
Scale and reproduction methods limit precision in physical features displayed in this figure. This figure is for illustrative purposes only and does not reflect all policies, and site-specific studies are required to draw parcel-specific conclusions. The Agricultural Resources layer has been clipped for cartographic purposes.



Data Source: Sonoma County Permit Sonoma GIS, California Department of Conservation Farmland Mapping and Monitoring Program (FMMP)
File Number: S:\GIS-DATA\PRMD_BASE\PRMD Department Projects\Comprehensive Planning\Local Coastal Plan\Map MXDs\Final Draft\Figure C-AR-1d_Final.mxd Date: 12/9/2024

FIGURE C-AR-1d Agricultural Resources SubArea 4 Salt Point

Permit and Resource Management Department

2550 Ventura Avenue, Santa Rosa, California 95403
707-565-1900 FAX 707-565-1103



Sonoma County Local Coastal Plan Agricultural Resources

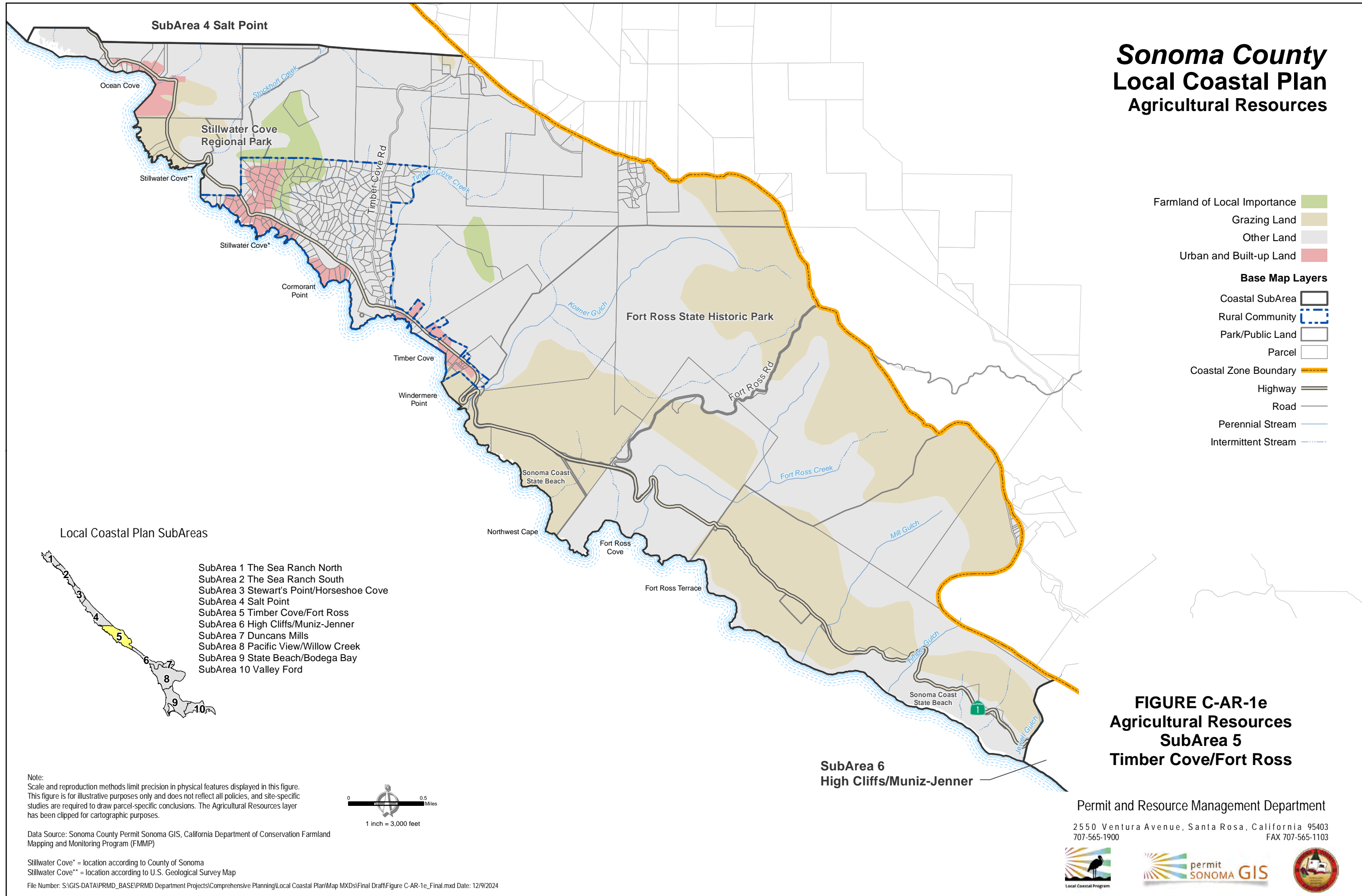

- Farmland of Local Importance
 - Grazing Land
 - Other Land
 - Urban and Built-up Land
- Base Map Layers**
- Coastal SubArea
 - Rural Community
 - Park/Public Land
 - Parcel
 - Coastal Zone Boundary
 - Highway
 - Road
 - Perennial Stream
 - Intermittent Stream

Local Coastal Plan SubAreas

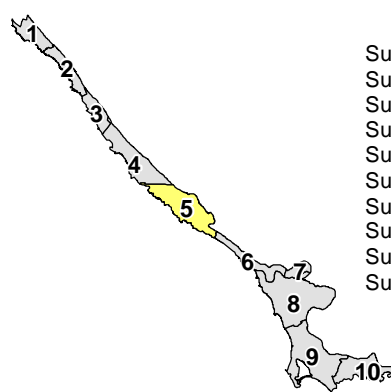

- SubArea 1 The Sea Ranch North
- SubArea 2 The Sea Ranch South
- SubArea 3 Stewart's Point/Horseshoe Cove
- SubArea 4 Salt Point
- SubArea 5 Timber Cove/Fort Ross
- SubArea 6 High Cliffs/Muniz-Jenner
- SubArea 7 Duncans Mills
- SubArea 8 Pacific View/Willow Creek
- SubArea 9 State Beach/Bodega Bay
- SubArea 10 Valley Ford

Note:
Scale and reproduction methods limit precision in physical features displayed in this figure. This figure is for illustrative purposes only and does not reflect all policies, and site-specific studies are required to draw parcel-specific conclusions. The Agricultural Resources layer has been clipped for cartographic purposes.



Data Source: Sonoma County Permit Sonoma GIS, California Department of Conservation Farmland Mapping and Monitoring Program (FMMP)

Stillwater Cove* = location according to County of Sonoma
Stillwater Cove** = location according to U.S. Geological Survey Map

File Number: S:\GIS-DATA\PRMD_BASE\PRMD Department Projects\Comprehensive Planning\Local Coastal Plan\Map MXDs\Final Draft\Figure C-AR-1e_Final.mxd Date: 12/9/2024

**FIGURE C-AR-1e
Agricultural Resources
SubArea 5
Timber Cove/Fort Ross**

Permit and Resource Management Department

2550 Ventura Avenue, Santa Rosa, California 95403
707-565-1900 FAX 707-565-1103



Sonoma County Local Coastal Plan Agricultural Resources

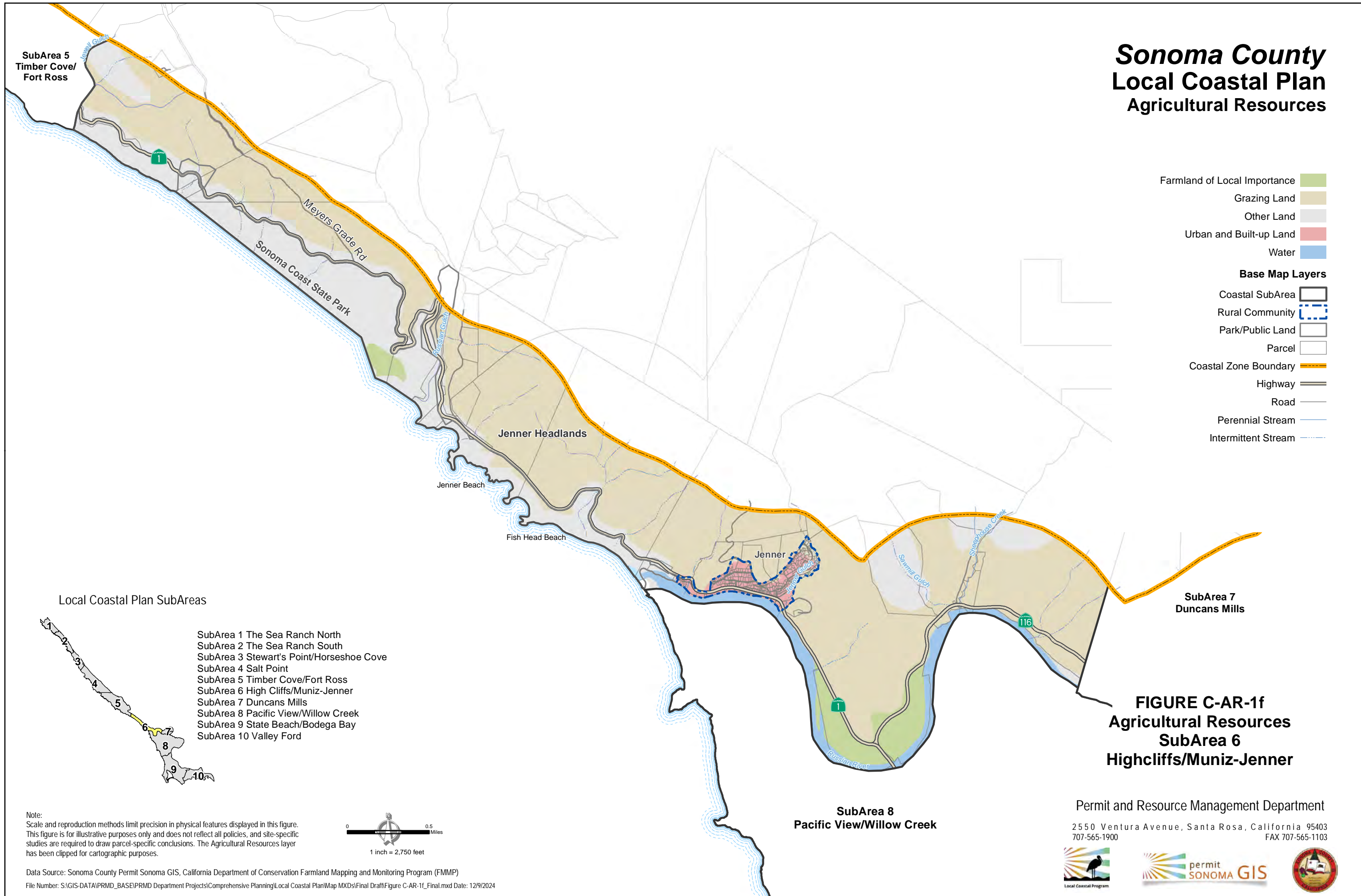

- Farmland of Local Importance
 - Grazing Land
 - Other Land
 - Urban and Built-up Land
 - Water
- Base Map Layers**
- Coastal SubArea
 - Rural Community
 - Park/Public Land
 - Parcel
 - Coastal Zone Boundary
 - Highway
 - Road
 - Perennial Stream
 - Intermittent Stream

Local Coastal Plan SubAreas

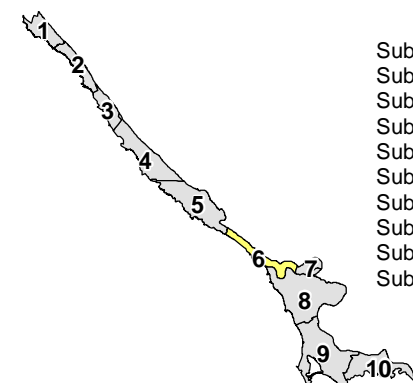

- SubArea 1 The Sea Ranch North
- SubArea 2 The Sea Ranch South
- SubArea 3 Stewart's Point/Horseshoe Cove
- SubArea 4 Salt Point
- SubArea 5 Timber Cove/Fort Ross
- SubArea 6 High Cliffs/Muniz-Jenner
- SubArea 7 Duncans Mills
- SubArea 8 Pacific View/Willow Creek
- SubArea 9 State Beach/Bodega Bay
- SubArea 10 Valley Ford

Note:
Scale and reproduction methods limit precision in physical features displayed in this figure. This figure is for illustrative purposes only and does not reflect all policies, and site-specific studies are required to draw parcel-specific conclusions. The Agricultural Resources layer has been clipped for cartographic purposes.



Data Source: Sonoma County Permit Sonoma GIS, California Department of Conservation Farmland Mapping and Monitoring Program (FMMP)
File Number: S:\GIS-DATA\PRMD_BASE\PRMD Department Projects\Comprehensive Planning\Local Coastal Plan\Map MXDs\Final Draft\Figure C-AR-1f_Final.mxd Date: 12/9/2024

**FIGURE C-AR-1f
Agricultural Resources
SubArea 6
Highcliffs/Muniz-Jenner**

Permit and Resource Management Department

2550 Ventura Avenue, Santa Rosa, California 95403
707-565-1900 FAX 707-565-1103



Sonoma County Local Coastal Plan Agricultural Resources

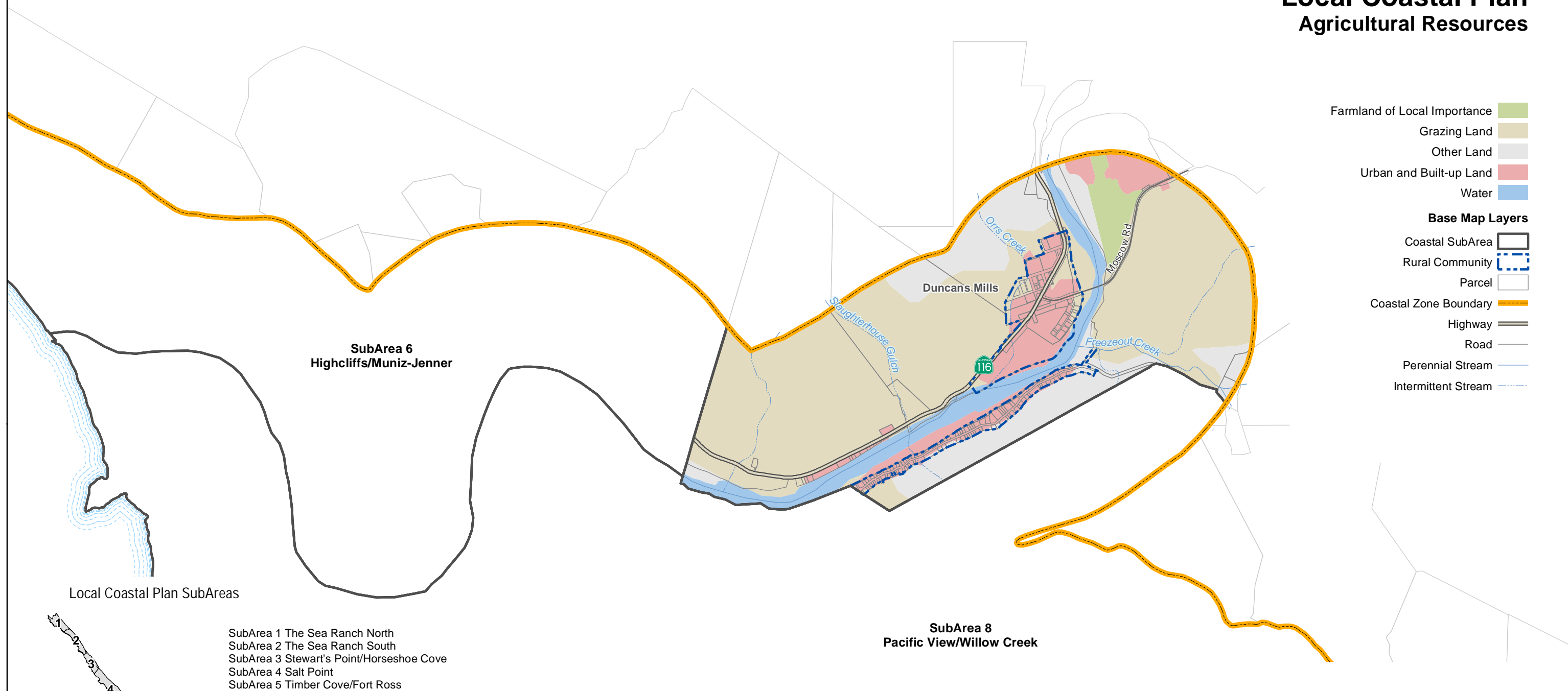

- Farmland of Local Importance
- Grazing Land
- Other Land
- Urban and Built-up Land
- Water
- Base Map Layers**
- Coastal SubArea
- Rural Community
- Parcel
- Coastal Zone Boundary
- Highway
- Road
- Perennial Stream
- Intermittent Stream

**SubArea 6
Highcliffs/Muniz-Jenner**

**SubArea 8
Pacific View/Willow Creek**

Local Coastal Plan SubAreas

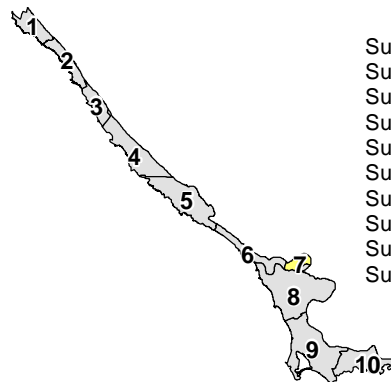

- SubArea 1 The Sea Ranch North
- SubArea 2 The Sea Ranch South
- SubArea 3 Stewart's Point/Horseshoe Cove
- SubArea 4 Salt Point
- SubArea 5 Timber Cove/Fort Ross
- SubArea 6 High Cliffs/Muniz-Jenner
- SubArea 7 Duncans Mills
- SubArea 8 Pacific View/Willow Creek
- SubArea 9 State Beach/Bodega Bay
- SubArea 10 Valley Ford

**FIGURE C-AR-1g
Agricultural Resources
SubArea 7
Duncans Mills**

Note:
Scale and reproduction methods limit precision in physical features displayed in this figure. This figure is for illustrative purposes only and does not reflect all policies, and site-specific studies are required to draw parcel-specific conclusions. The Agricultural Resources layer has been clipped for cartographic purposes.



Data Source: Sonoma County Permit Sonoma GIS, California Department of Conservation Farmland Mapping and Monitoring Program (FMMP)
File Number: S:\GIS-DATA\PRMD_BASE\PRMD Department Projects\Comprehensive Planning\Local Coastal Plan\Map MXDs\Final Draft\Figure C-AR-1g_Final.mxd Date: 12/9/2024

Permit and Resource Management Department
2550 Ventura Avenue, Santa Rosa, California 95403
707-565-1900 FAX 707-565-1103



Sonoma County Local Coastal Plan Agricultural Resources

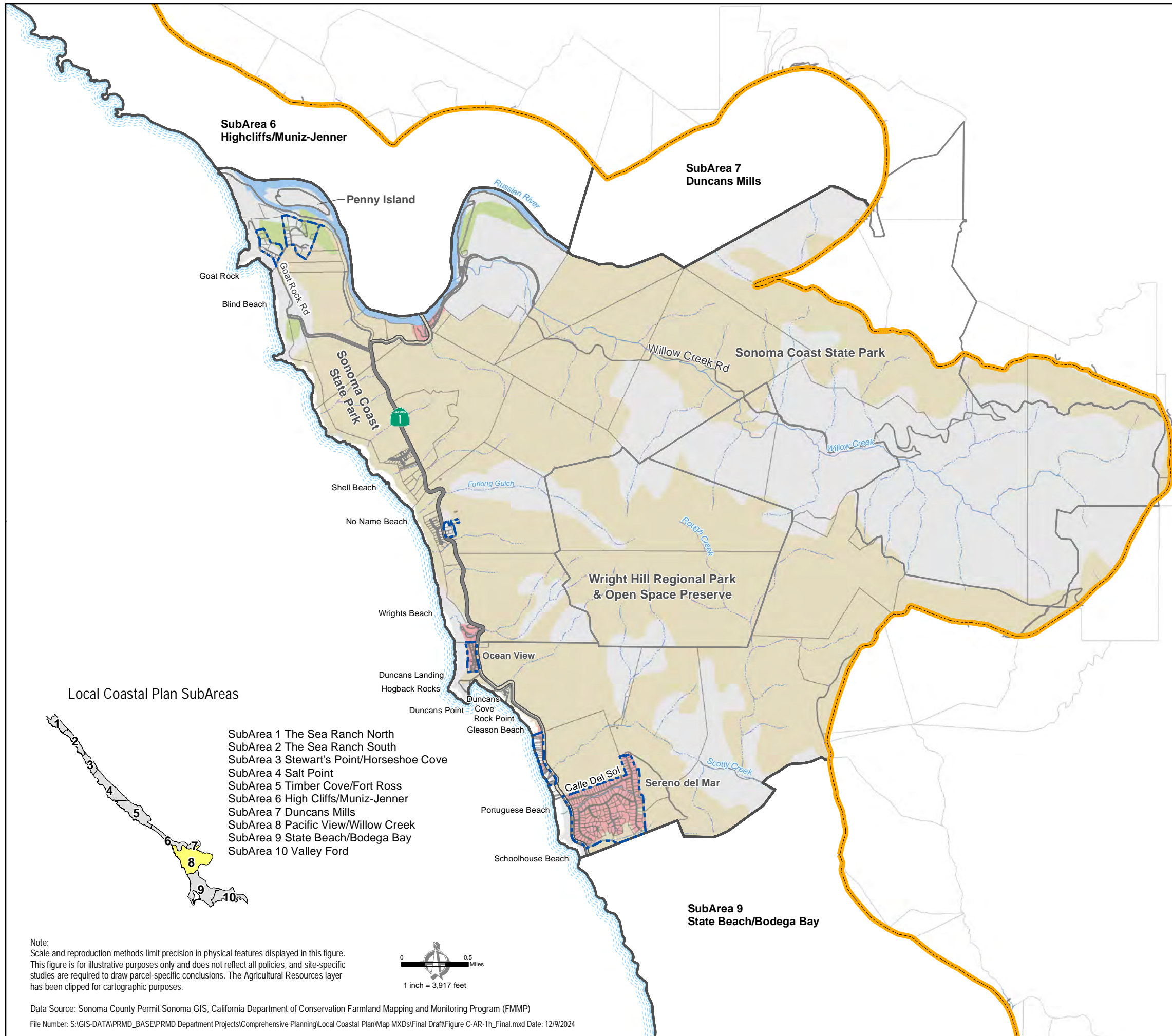

- Farmland of Local Importance
- Grazing Land
- Other Land
- Urban and Built-up Land
- Water
- Base Map Layers**
- Coastal SubArea
- Rural Community
- Park/Public Land
- Parcel
- Coastal Zone Boundary
- Highway
- Road
- Perennial Stream
- Intermittent Stream

Local Coastal Plan SubAreas

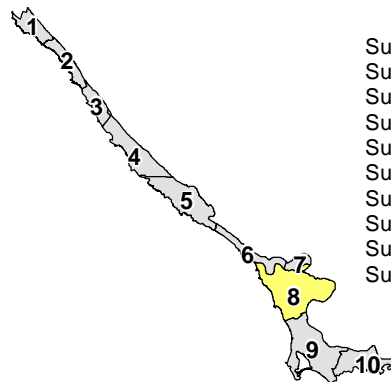

- SubArea 1 The Sea Ranch North
- SubArea 2 The Sea Ranch South
- SubArea 3 Stewart's Point/Horseshoe Cove
- SubArea 4 Salt Point
- SubArea 5 Timber Cove/Fort Ross
- SubArea 6 High Cliffs/Muniz-Jenner
- SubArea 7 Duncans Mills
- SubArea 8 Pacific View/Willow Creek
- SubArea 9 State Beach/Bodega Bay
- SubArea 10 Valley Ford

**FIGURE C-AR-1h
Agricultural Resources
SubArea 8
Pacific View/Willow Creek**

Note:
Scale and reproduction methods limit precision in physical features displayed in this figure. This figure is for illustrative purposes only and does not reflect all policies, and site-specific studies are required to draw parcel-specific conclusions. The Agricultural Resources layer has been clipped for cartographic purposes.

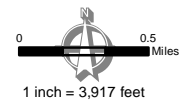

Data Source: Sonoma County Permit Sonoma GIS, California Department of Conservation Farmland Mapping and Monitoring Program (FMMP)
File Number: S:\GIS-DATA\PRMD_BASE\PRMD Department Projects\Comprehensive Planning\Local Coastal Plan\Map MXDs\Final Draft\Figure C-AR-1h_Final.mxd Date: 12/9/2024

Permit and Resource Management Department
2550 Ventura Avenue, Santa Rosa, California 95403
707-565-1900 FAX 707-565-1103

Sonoma County Local Coastal Plan Agricultural Resources

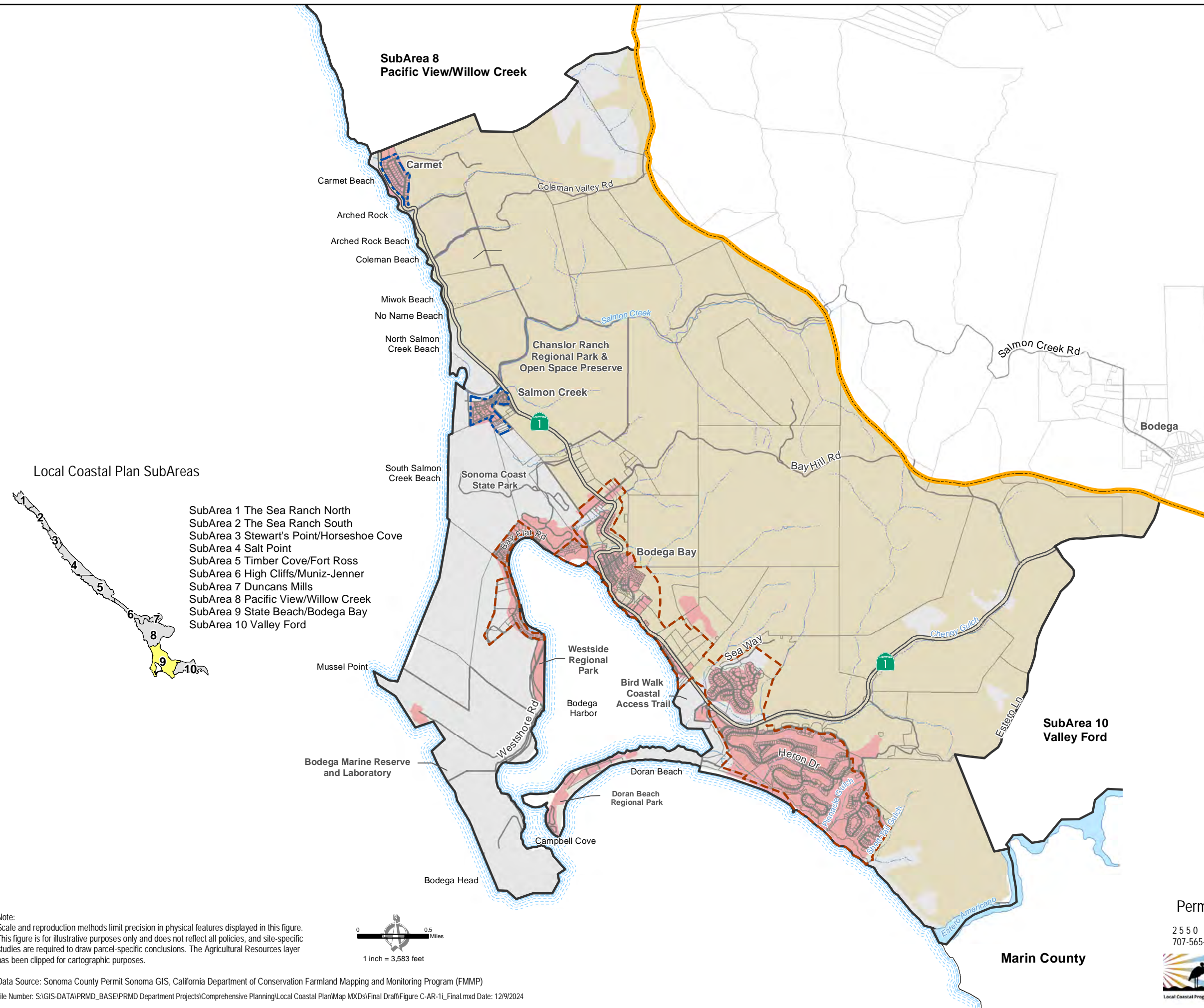

- Grazing Land
- Other Land
- Urban and Built-up Land
- Base Map Layers**
- Coastal SubArea
- Rural Community
- Urban Service Area
- Park/Public Land
- Parcel
- Coastal Zone Boundary
- Highway
- Road
- Perennial Stream
- Intermittent Stream

Local Coastal Plan SubAreas

- SubArea 1 The Sea Ranch North
- SubArea 2 The Sea Ranch South
- SubArea 3 Stewart's Point/Horseshoe Cove
- SubArea 4 Salt Point
- SubArea 5 Timber Cove/Fort Ross
- SubArea 6 High Cliffs/Muniz-Jenner
- SubArea 7 Duncans Mills
- SubArea 8 Pacific View/Willow Creek
- SubArea 9 State Beach/Bodega Bay
- SubArea 10 Valley Ford

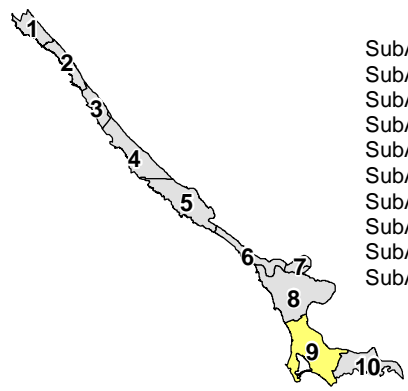
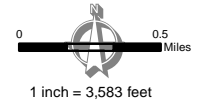

FIGURE C-AR-1i
Agricultural Resources
SubArea 9
State Beach/Bodega Bay

Note:
Scale and reproduction methods limit precision in physical features displayed in this figure. This figure is for illustrative purposes only and does not reflect all policies, and site-specific studies are required to draw parcel-specific conclusions. The Agricultural Resources layer has been clipped for cartographic purposes.















Data Source: Sonoma County Permit Sonoma GIS, California Department of Conservation Farmland Mapping and Monitoring Program (FMMP)
File Number: S:\GIS-DATA\PRMD_BASE\PRMD Department Projects\Comprehensive Planning\Local Coastal Plan\Map MXDs\Final Draft\Figure C-AR-1i_Final.mxd Date: 12/9/2024

Permit and Resource Management Department
2550 Ventura Avenue, Santa Rosa, California 95403
707-565-1900 FAX 707-565-1103



Marin County

Sonoma County Local Coastal Plan Agricultural Resources

- Grazing Land 
 - Other Land 
 - Urban and Built-up Land 
- Base Map Layers**
- Coastal SubArea 
 - Rural Community 
 - Urban Service Area 
 - Park/Public Land 
 - Parcel 
 - Coastal Zone Boundary 
 - Highway 
 - Road 
 - Perennial Stream 
 - Intermittent Stream 

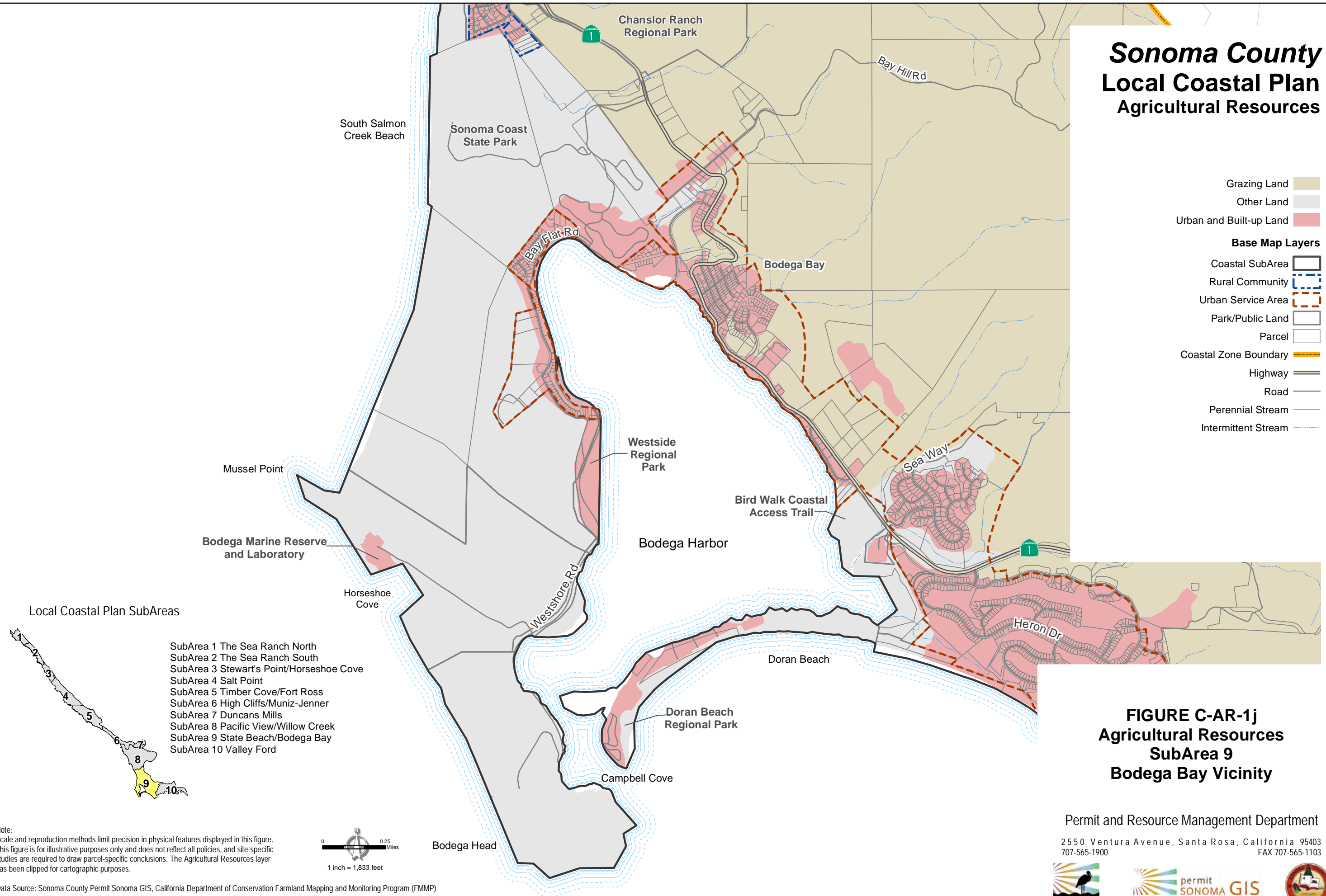

Local Coastal Plan SubAreas

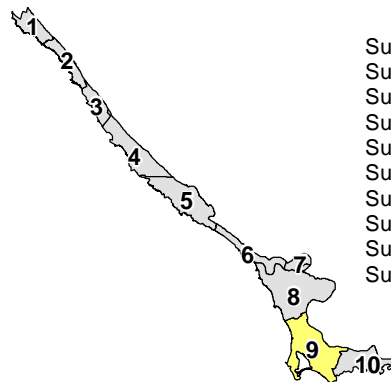

- SubArea 1 The Sea Ranch North
- SubArea 2 The Sea Ranch South
- SubArea 3 Stewart's Point/Horseshoe Cove
- SubArea 4 Salt Point
- SubArea 5 Timber Cove/Fort Ross
- SubArea 6 High Cliffs/Muniz-Jenner
- SubArea 7 Duncans Mills
- SubArea 8 Pacific View/Willow Creek
- SubArea 9 State Beach/Bodega Bay
- SubArea 10 Valley Ford

**FIGURE C-AR-1j
Agricultural Resources
SubArea 9
Bodega Bay Vicinity**

Permit and Resource Management Department
2550 Ventura Avenue, Santa Rosa, California 95403
707-565-1900 FAX 707-565-1103



Note:
Scale and reproduction methods limit precision in physical features displayed in this figure. This figure is for illustrative purposes only and does not reflect all policies, and site-specific studies are required to draw parcel-specific conclusions. The Agricultural Resources layer has been clipped for cartographic purposes.

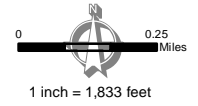

Sonoma County Local Coastal Plan Agricultural Resources

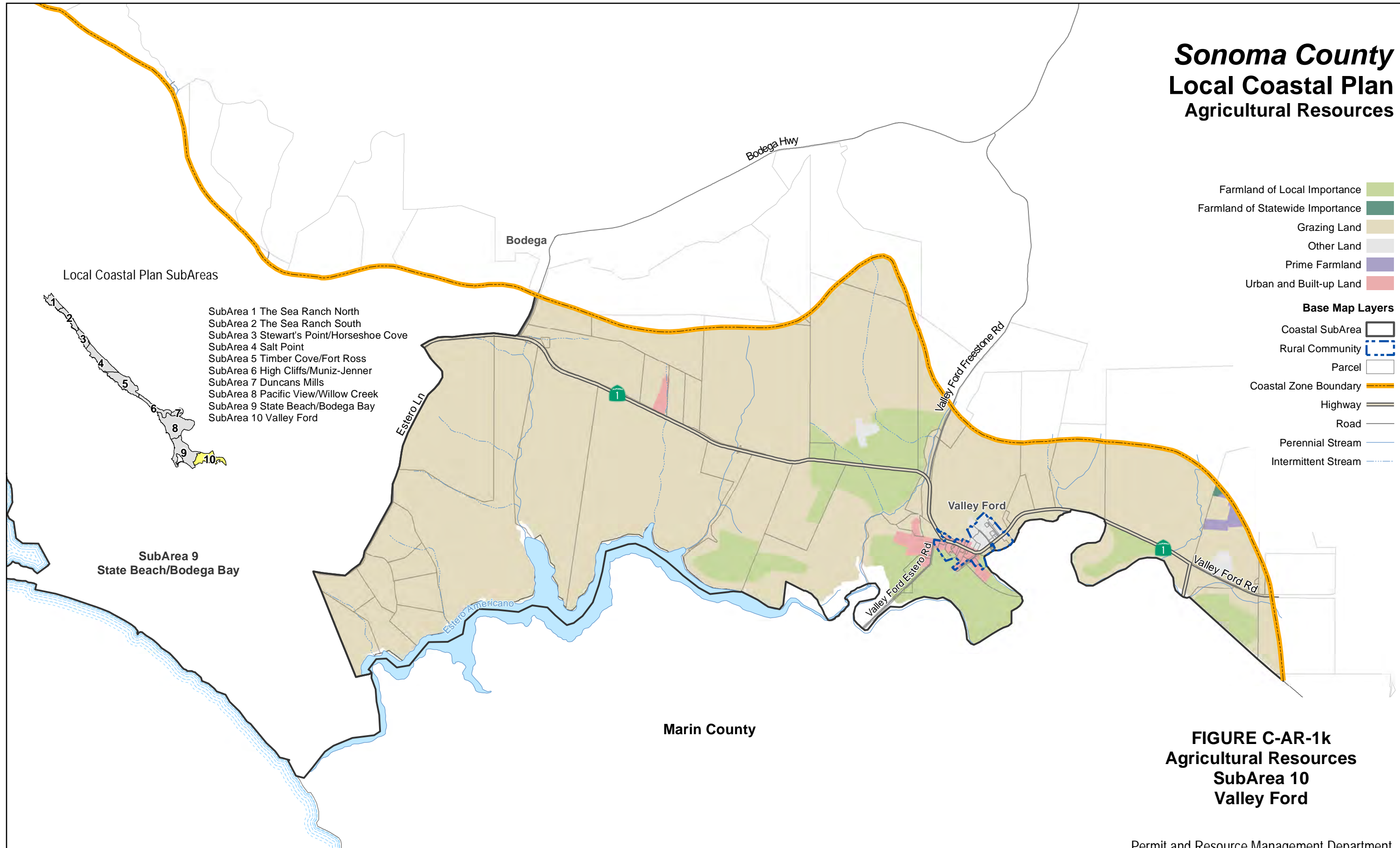

Local Coastal Plan SubAreas

- SubArea 1 The Sea Ranch North
- SubArea 2 The Sea Ranch South
- SubArea 3 Stewart's Point/Horseshoe Cove
- SubArea 4 Salt Point
- SubArea 5 Timber Cove/Fort Ross
- SubArea 6 High Cliffs/Muniz-Jenner
- SubArea 7 Duncans Mills
- SubArea 8 Pacific View/Willow Creek
- SubArea 9 State Beach/Bodega Bay
- SubArea 10 Valley Ford

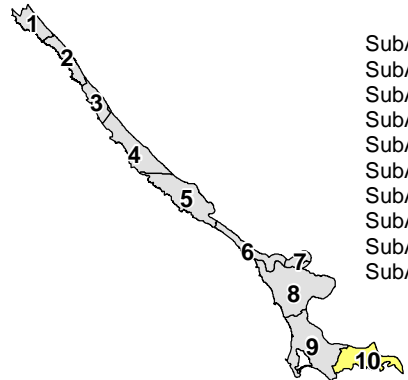

SubArea 9 State Beach/Bodega Bay

Marin County

**FIGURE C-AR-1k
Agricultural Resources
SubArea 10
Valley Ford**

Note:
Scale and reproduction methods limit precision in physical features displayed in this figure. This figure is for illustrative purposes only and does not reflect all policies, and site-specific studies are required to draw parcel-specific conclusions. The Agricultural Resources layer has been clipped for cartographic purposes.



Data Source: Sonoma County Permit Sonoma GIS, California Department of Conservation Farmland Mapping and Monitoring Program (FMMP)
File Number: S:\GIS-DATA\PRMD_BASE\PRMD Department Projects\Comprehensive Planning\Local Coastal Plan\Map MXDs\Final Draft\Figure C-AR-1k_Final.mxd Date: 12/9/2024

Permit and Resource Management Department
2550 Ventura Avenue, Santa Rosa, California 95403
707-565-1900 FAX 707-565-1103

