

# Exhibit B

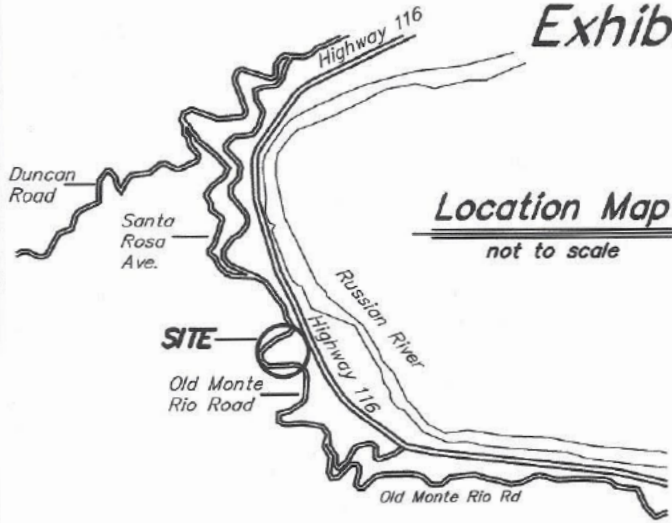

Vacation Parcel of Public Right of Way  
from 15 of Maps 14 (11,171 sq. ft, +/-)

Lands of Sonoma County Community  
Development Commission,  
DN 2022-027689; APN 072-220-026, 027;  
APN 072-240-029; as shown on "Record of  
Survey in Book 840 of Maps at Pages 22-24,  
Sonoma County Records. Refer to Map  
for Dimensions; encompasses 2.67 acres,  
more or less.

This exhibit is for graphic  
purposes only. Any errors or  
omissions on this exhibit shall  
not affect the deed description.

Scale: 1" = 100'

**Old Monte Rio Road**  
(A Public Right of Way)

**Highway 116**  
(A Public Right of Way)

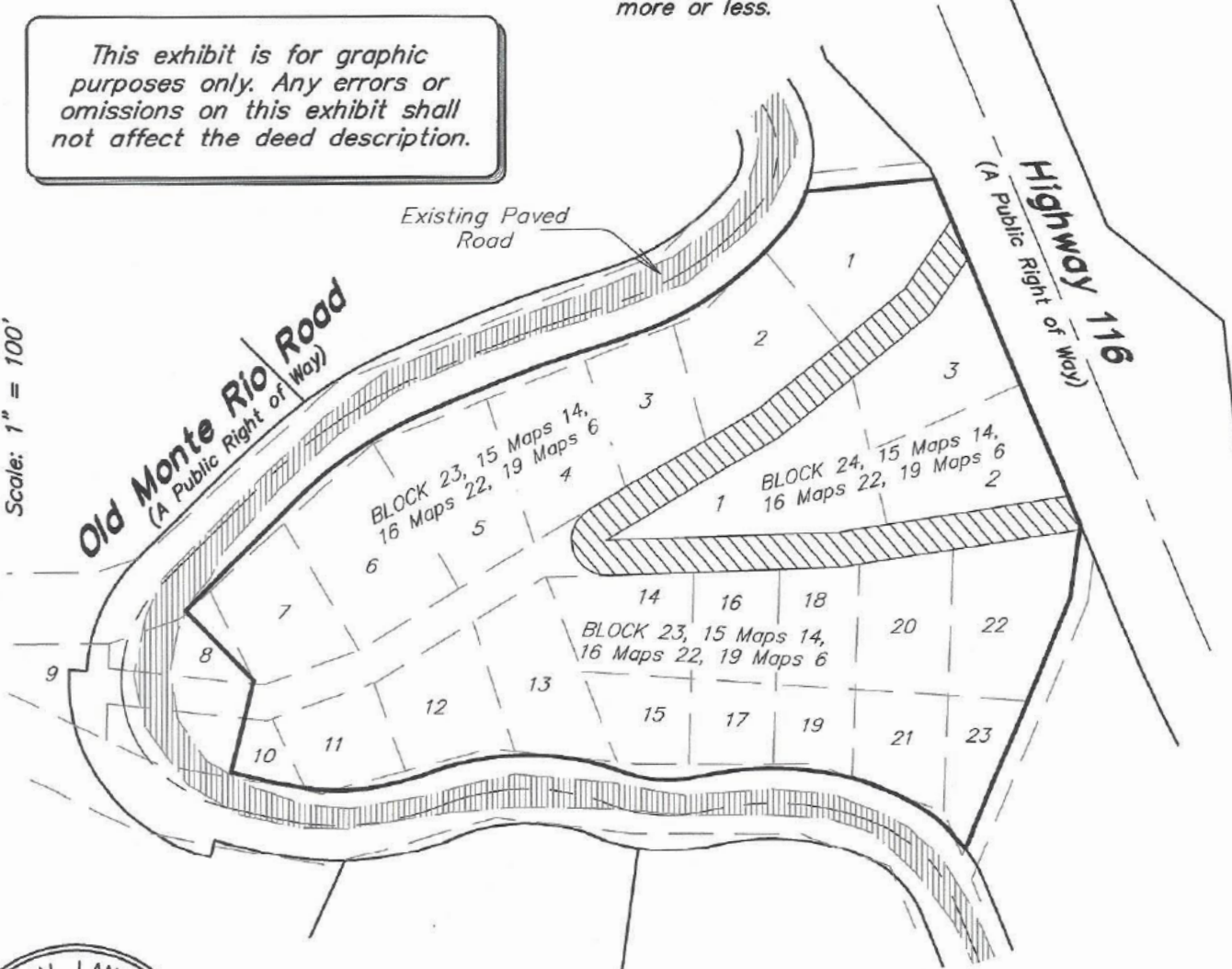

## Right of Way Vacation



  
Paul M. Brown, PLS 5087

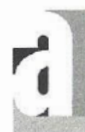

**adobe associates, inc.**  
civil engineering | land surveying | wastewater  
1220 N. Dutton, Ave., Santa Rosa, Ca. 95401  
P (707) 541-2300; F (707) 541-2301