

Parcel Map No. 68
Rec. 5-17-90, Bk. 456, Pgs. 36-37

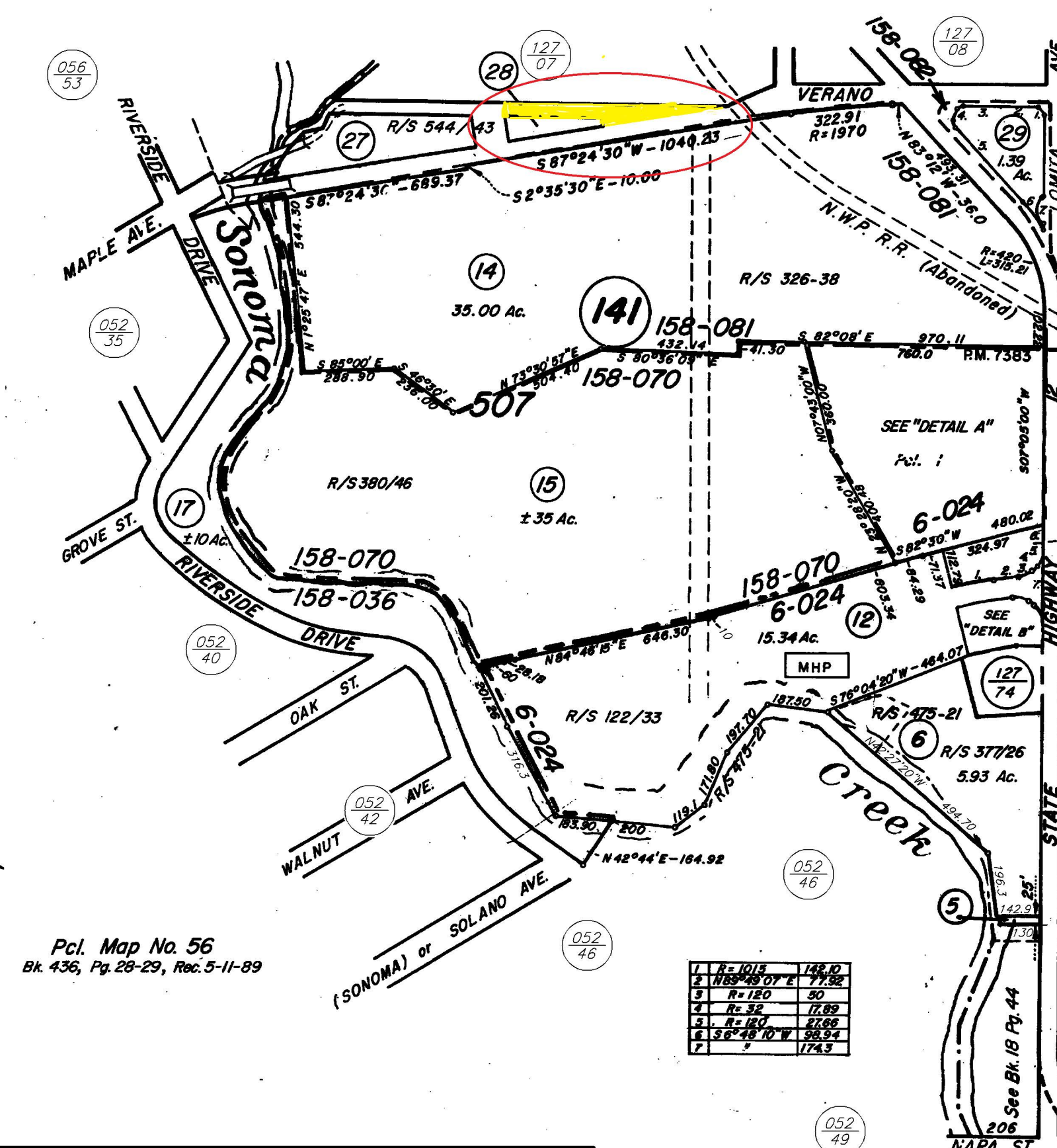
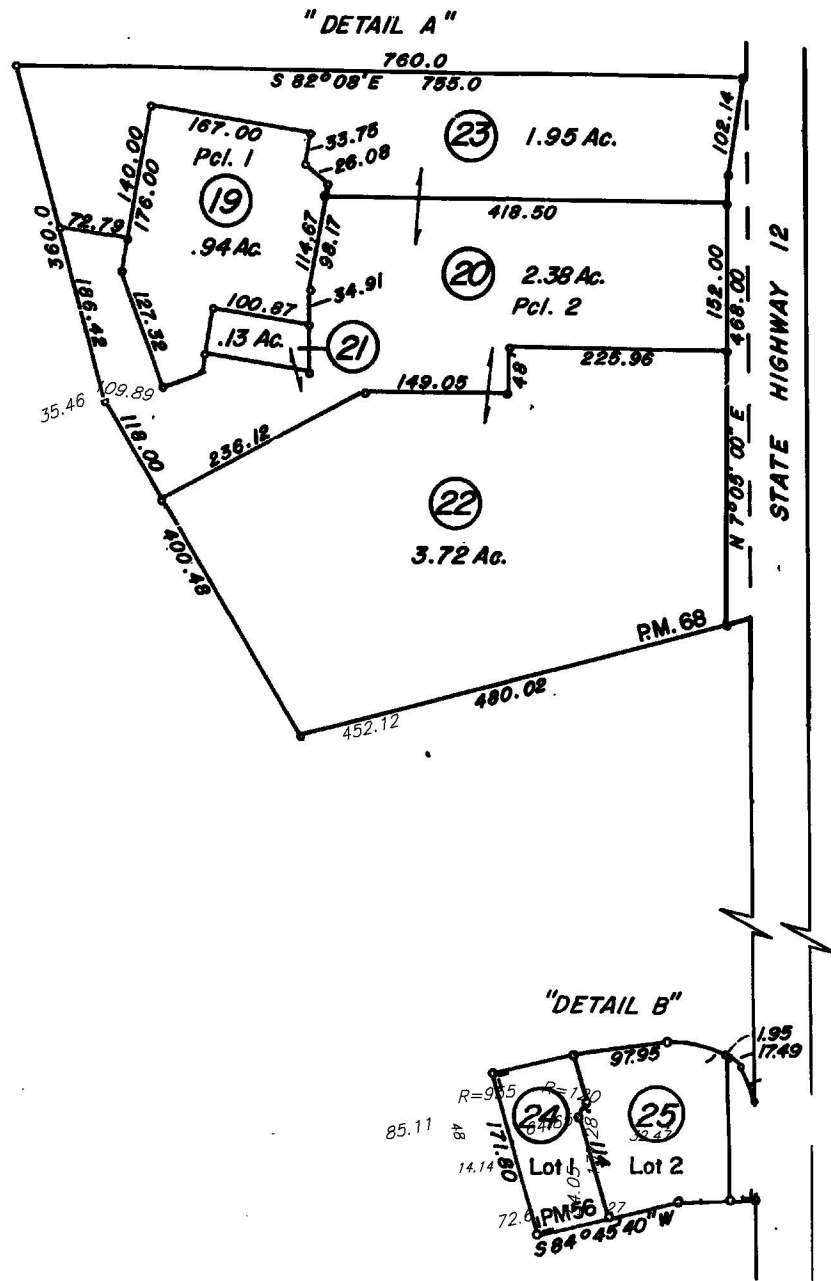

Pcl. Map No. 56
Bk. 436, Pg. 28-29, Rec. 5-11-89

TAX RATE AREA

158-070	32.19
158-081	107.46
158-082	111.20
006-024	42.58
	337.59
	108.97
	94.62

Parcel Map 7383
Bk. 347 Pg. 9-11; Rec. 06/30/86

1	R=1015	142.10
2	N 83° 49' 07" E	77.92
3	R=120	50
4	R=52	17.89
5	R=120	27.66
6	S 6° 48' 10" W	98.94
7	"	174.3

SCALE: 1"=400'

REVISED

08-10-92=28 BF
05-18-95=29 KT
10-28-04= 3 KB
10-25-06=Adj Pg KB



NOTE: This map was prepared for the Sonoma County Assessor for assessment purposes only and does not indicate parcel legality or valid building sites. To verify legal parcel status check with your city or county development or planning division. No liability is assumed for the accuracy of the data delineated.