

1

# Right-Of-Way Vacation for A Portion Of Old Maple Avenue; RWV21-0003

## Sonoma County



# Assessor Parcel Map

## COUNTY ASSESSOR'S PARCEL MAP

127-14

Parcel Map No. 68  
Rec. 5-17-90, Bk. 456, Pgs. 36-37

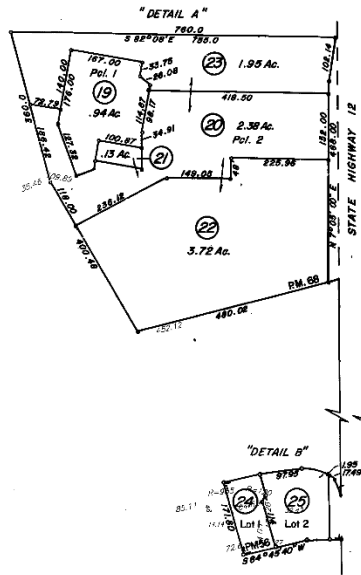

Pcl. Map No 56  
Bk. 436, Pg. 28-29, Rec. 5-11-89

NOTE: This map was prepared for the Sonoma County Assessor for assessment purposes only and does not indicate parcel legality or valid building sites. To verify legal parcel status check with your city or county development or planning division. No liability is assumed for the accuracy of the data collected.

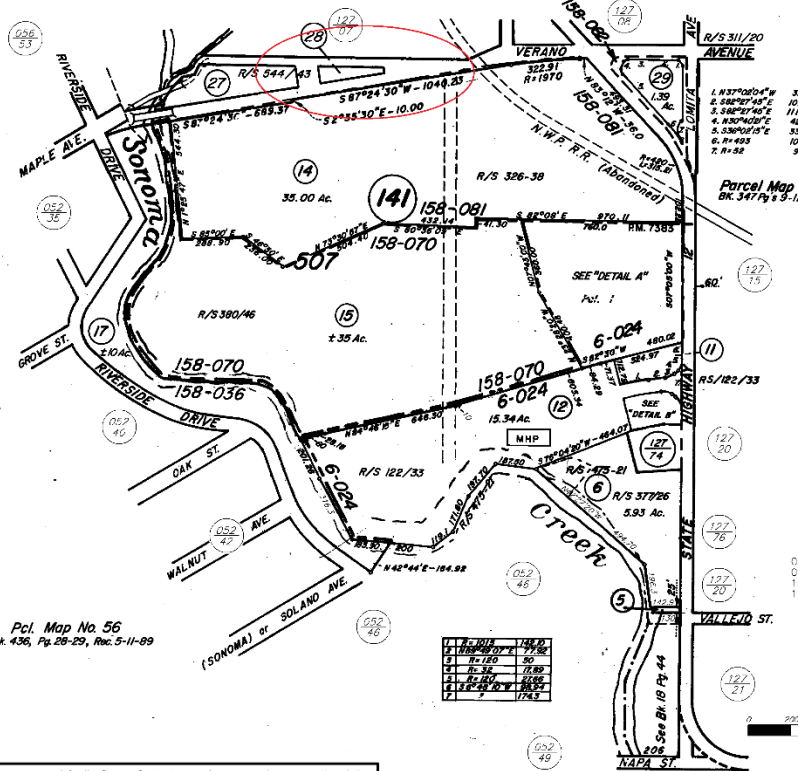

TAX RATE AREA  
 158-070  
 158-081  
 158-082  
 006-024

Parcel Map 7383  
Bk. 347 Pgs 9-11, Rec. 06/30/98

SCALE: 1"=400'

REVISED  
 09-10-02=PR RF  
 05-18-95=29 KT  
 10-28-04= 3 KB  
 10-25-06=Adj. PG KB

1	158-070	158-070
2	158-081	158-081
3	158-082	158-082
4	006-024	006-024
5	158-070	158-070
6	158-070	158-070

Assessor's Map Bk. 127, Pg. 14  
 Sonoma County, Calif. (1/010)

# Current access to Old Maple Avenue

3





# Looking east along abandonment

4





# Informal access at Verano Avenue

5



# Area of abandonment

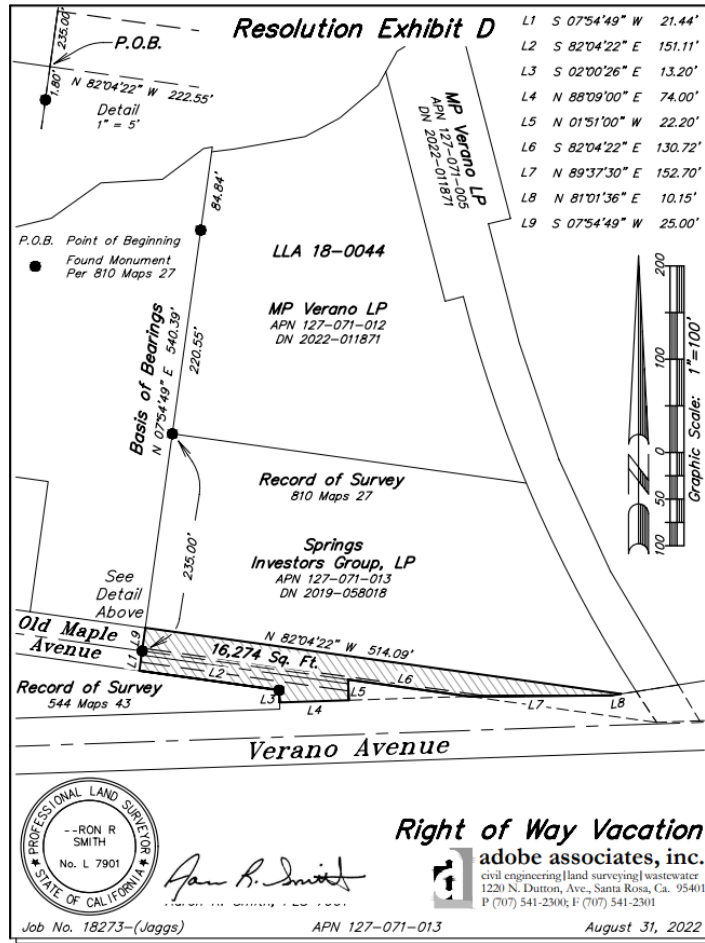





8

# Questions?

