

COUNTY ASSESSOR'S PARCEL MAP

TAX RATE AREA
136-021
158-046

142-05

REVISED

- 07-11-08=33(051)-KB
- 11-20-08=35(052)-BC
- 02-19-09=38(051)-NJF
- 03-12-09=AgPre(051)-NJF
- 05-08-09=R/S-NJF
- 01-11-10=39(052)-BC
- 03-01-10=P/O(051)-NJF
- 03-01-10=AgPre(052)-NJF
- 03-01-10=43(051)-NJF
- 03-30-10=CompP/O(051)-NJF
- 06-06-11=45(051)-NJF
- 03-06-15=23(052)-BC
- 06-04-15=Add.Info.-BC
- 12-14-16=Ag.Pre.-BC
- 01-10-17=Corr.-BC
- 05-01-17=R/S-BC
- 12-18-17=Cor RL
- 1-12-18=Comp P/O RL
- 03-25-19=Comp P/O BC

SCALE: 1"=600'

Parcel Map No. 4653

REC. 11-26-75 IN BK. 214, MAPS, PGS. 46-00

Parcel Map No. MNS 03-0024

REC. 07-30-04 IN BK. 665, MAPS, PGS. 01-03

Parcel Map No. MNS 03-0002

REC. 01-19-05 IN BK. 672, MAPS, PGS. 18-21

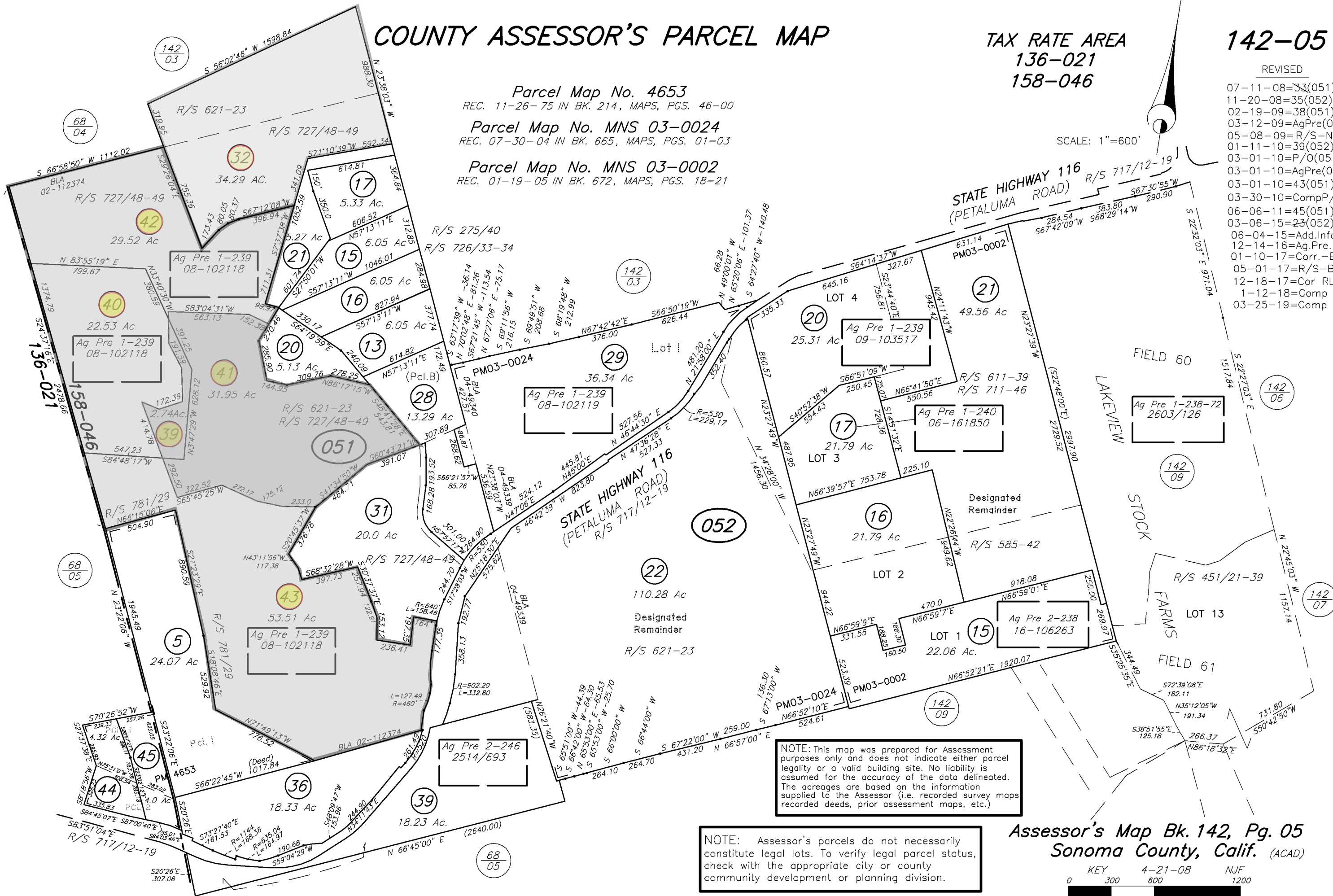

NOTE: This map was prepared for Assessment purposes only and does not indicate either parcel legality or a valid building site. No liability is assumed for the accuracy of the data delineated. The acreages are based on the information supplied to the Assessor (i.e. recorded survey maps, recorded deeds, prior assessment maps, etc.)

NOTE: Assessor's parcels do not necessarily constitute legal lots. To verify legal parcel status, check with the appropriate city or county community development or planning division.

Assessor's Map Bk. 142, Pg. 05
Sonoma County, Calif. (ACAD)

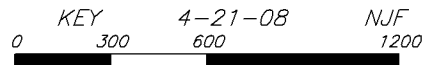

68/04

142/03

142/03

142/06

142/09

142/07

142/09

68/05

68/05

COUNTY ASSESSOR'S PARCEL MAP

TAX RATE AREA
136-021
158-046

142-05

REVISED

- 07-11-08=33(051)-KB
- 11-20-08=35(052)-BC
- 02-19-09=38(051)-NJF
- 03-12-09=AgPre(051)-NJF
- 05-08-09=R/S-NJF
- 01-11-10=39(052)-BC
- 03-01-10=P/O(051)-NJF
- 03-01-10=AgPre(052)-NJF
- 03-01-10=43(051)-NJF
- 03-30-10=CompP/O(051)-NJF
- 06-06-11=45(051)-NJF
- 03-06-15=23(052)-BC
- 06-04-15=Add.Info.-BC
- 12-14-16=Ag.Pre.-BC
- 01-10-17=Corr.-BC
- 05-01-17=R/S-BC
- 12-18-17=Cor RL
- 1-12-18=Comp P/O RL
- 03-25-19=Comp P/O BC

SCALE: 1"=600'

Parcel Map No. 4653
REC. 11-26-75 IN BK. 214, MAPS, PGS. 46-00

Parcel Map No. MNS 03-0024
REC. 07-30-04 IN BK. 665, MAPS, PGS. 01-03

Parcel Map No. MNS 03-0002
REC. 01-19-05 IN BK. 672, MAPS, PGS. 18-21

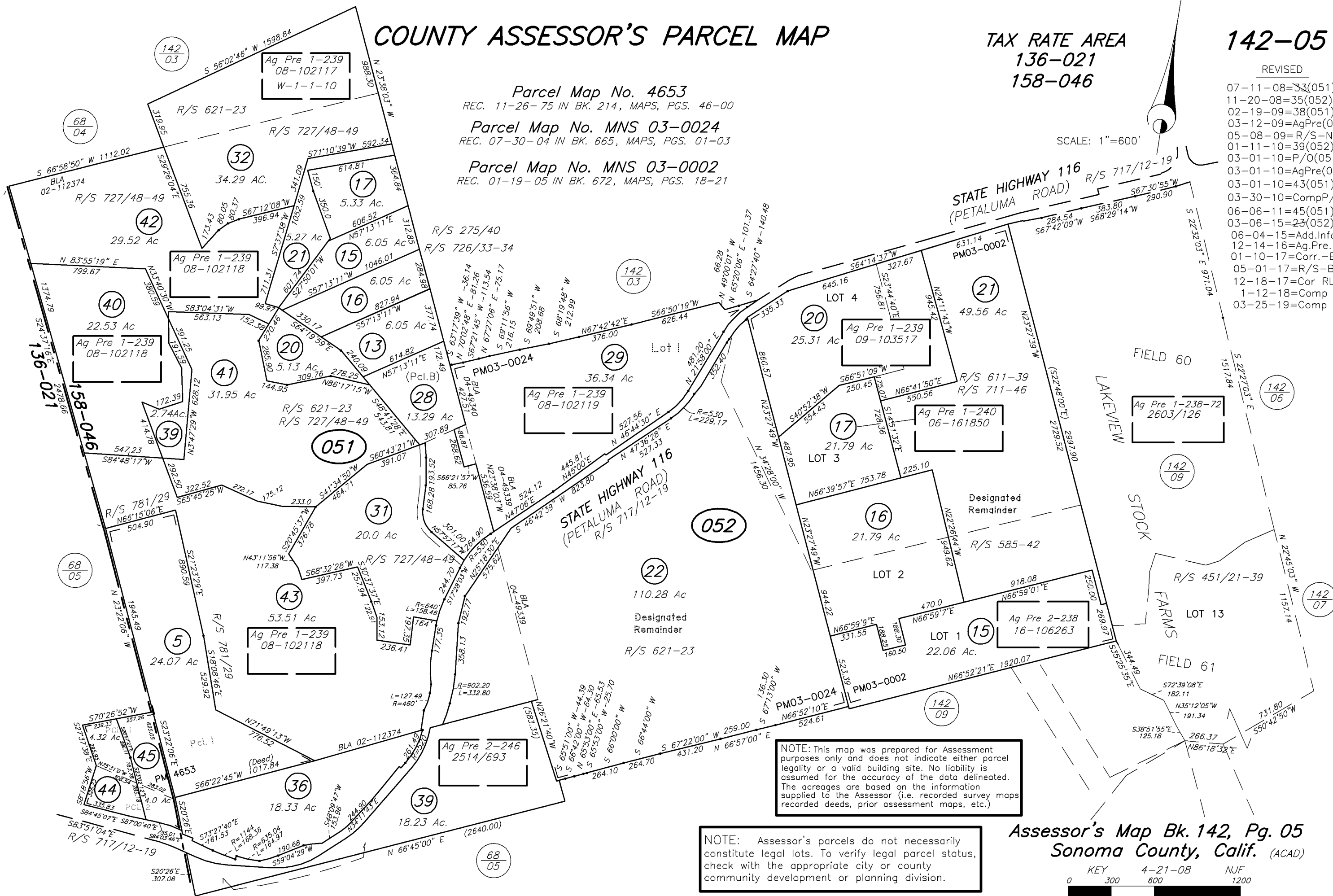

NOTE: This map was prepared for Assessment purposes only and does not indicate either parcel legality or a valid building site. No liability is assumed for the accuracy of the data delineated. The acreages are based on the information supplied to the Assessor (i.e. recorded survey maps, recorded deeds, prior assessment maps, etc.)

NOTE: Assessor's parcels do not necessarily constitute legal lots. To verify legal parcel status, check with the appropriate city or county community development or planning division.

Assessor's Map Bk. 142, Pg. 05
Sonoma County, Calif. (ACAD)

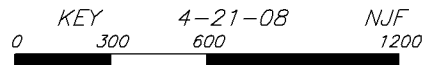

COUNTY ASSESSOR'S PARCEL MAP

TAX RATE AREA
136-021
158-046

142-05

REVISED

- 07-11-08=33(051)-KB
- 11-20-08=35(052)-BC
- 02-19-09=38(051)-NJF
- 03-12-09=AgPre(051)-NJF
- 05-08-09=R/S-NJF
- 01-11-10=39(052)-BC
- 03-01-10=P/O(051)-NJF
- 03-01-10=AgPre(052)-NJF
- 03-01-10=43(051)-NJF
- 03-30-10=CompP/O(051)-NJF
- 06-06-11=45(051)-NJF
- 03-06-15=23(052)-BC
- 06-04-15=Add.Info.-BC
- 12-14-16=Ag.Pre.-BC
- 01-10-17=Corr.-BC
- 05-01-17=R/S-BC
- 12-18-17=Cor RL
- 1-12-18=Comp P/O RL

SCALE: 1"=600'

Parcel Map No. 4653
REC. 11-26-75 IN BK. 214, MAPS, PGS. 46-00

Parcel Map No. MNS 03-0024
REC. 07-30-04 IN BK. 665, MAPS, PGS. 01-03

Parcel Map No. MNS 03-0002
REC. 01-19-05 IN BK. 672, MAPS, PGS. 18-21

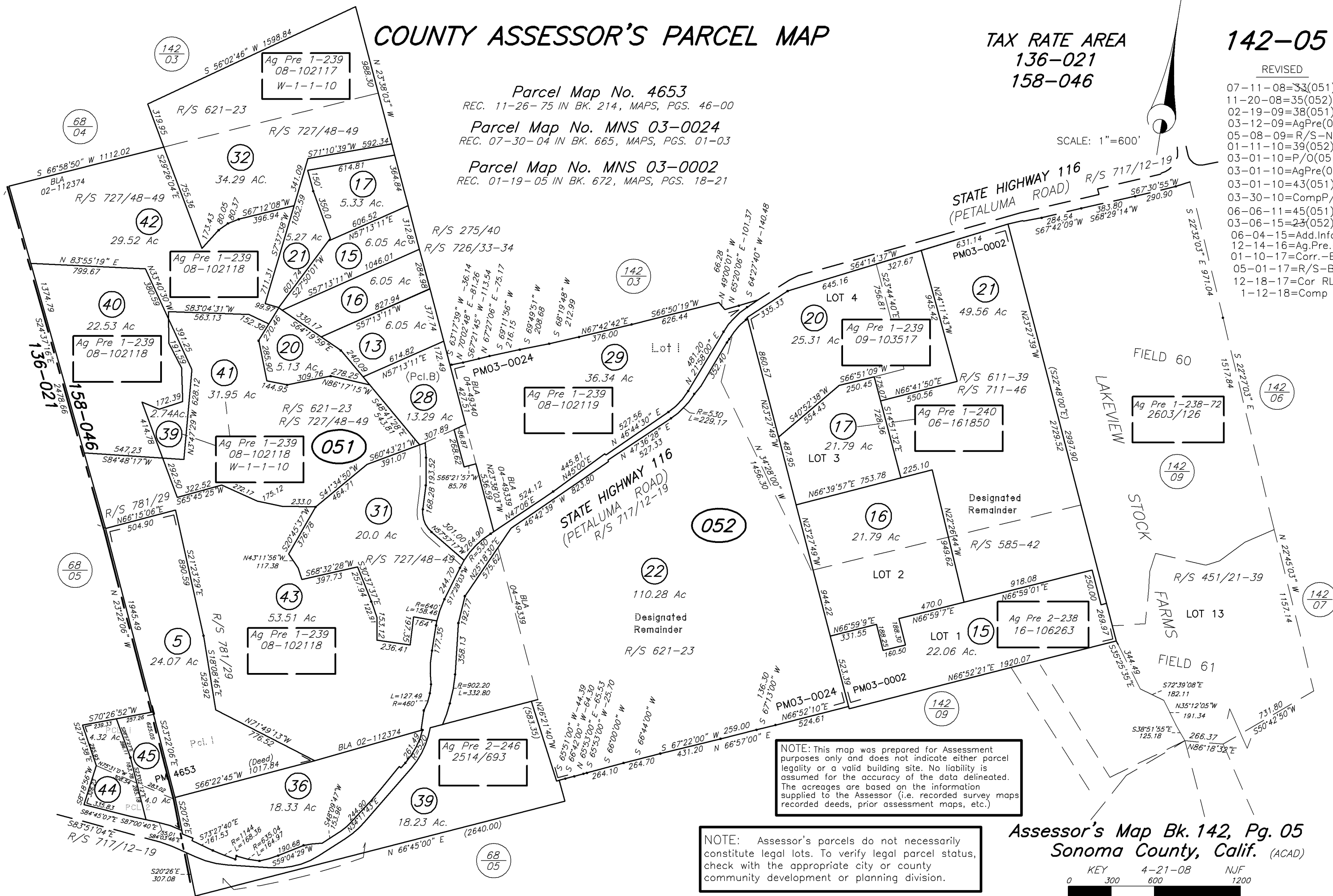

NOTE: This map was prepared for Assessment purposes only and does not indicate either parcel legality or a valid building site. No liability is assumed for the accuracy of the data delineated. The acreages are based on the information supplied to the Assessor (i.e. recorded survey maps, recorded deeds, prior assessment maps, etc.)

NOTE: Assessor's parcels do not necessarily constitute legal lots. To verify legal parcel status, check with the appropriate city or county community development or planning division.

Assessor's Map Bk. 142, Pg. 05
Sonoma County, Calif. (ACAD)

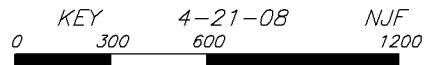

COUNTY ASSESSOR'S PARCEL MAP

TAX RATE AREA
136-021
158-046

142-05

REVISED

- 07-11-08=~~33~~(051)-KB
- 11-20-08=35(052)-BC
- 02-19-09=38(051)-NJF
- 03-12-09=AgPre(051)-NJF
- 05-08-09=R/S-NJF
- 01-11-10=39(052)-BC
- 03-01-10=P/O(051)-NJF
- 03-01-10=AgPre(052)-NJF
- 03-01-10=43(051)-NJF
- 03-30-10=CompP/O(051)-NJF
- 06-06-11=45(051)-NJF
- 03-06-15=23(052)-BC
- 06-04-15=Add.Info.-BC
- 12-14-16=Ag.Pre.-BC
- 01-10-17=Corr.-BC
- 05-01-17=R/S-BC
- 12-18-17=Cor RL
- 1-12-18=Comp P/O RL

Parcel Map No. 4653
REC. 11-26-75 IN BK. 214, MAPS, PGS. 46-00

Parcel Map No. MNS 03-0024
REC. 07-30-04 IN BK. 665, MAPS, PGS. 01-03

Parcel Map No. MNS 03-0002
REC. 01-19-05 IN BK. 672, MAPS, PGS. 18-21

SCALE: 1"=600'

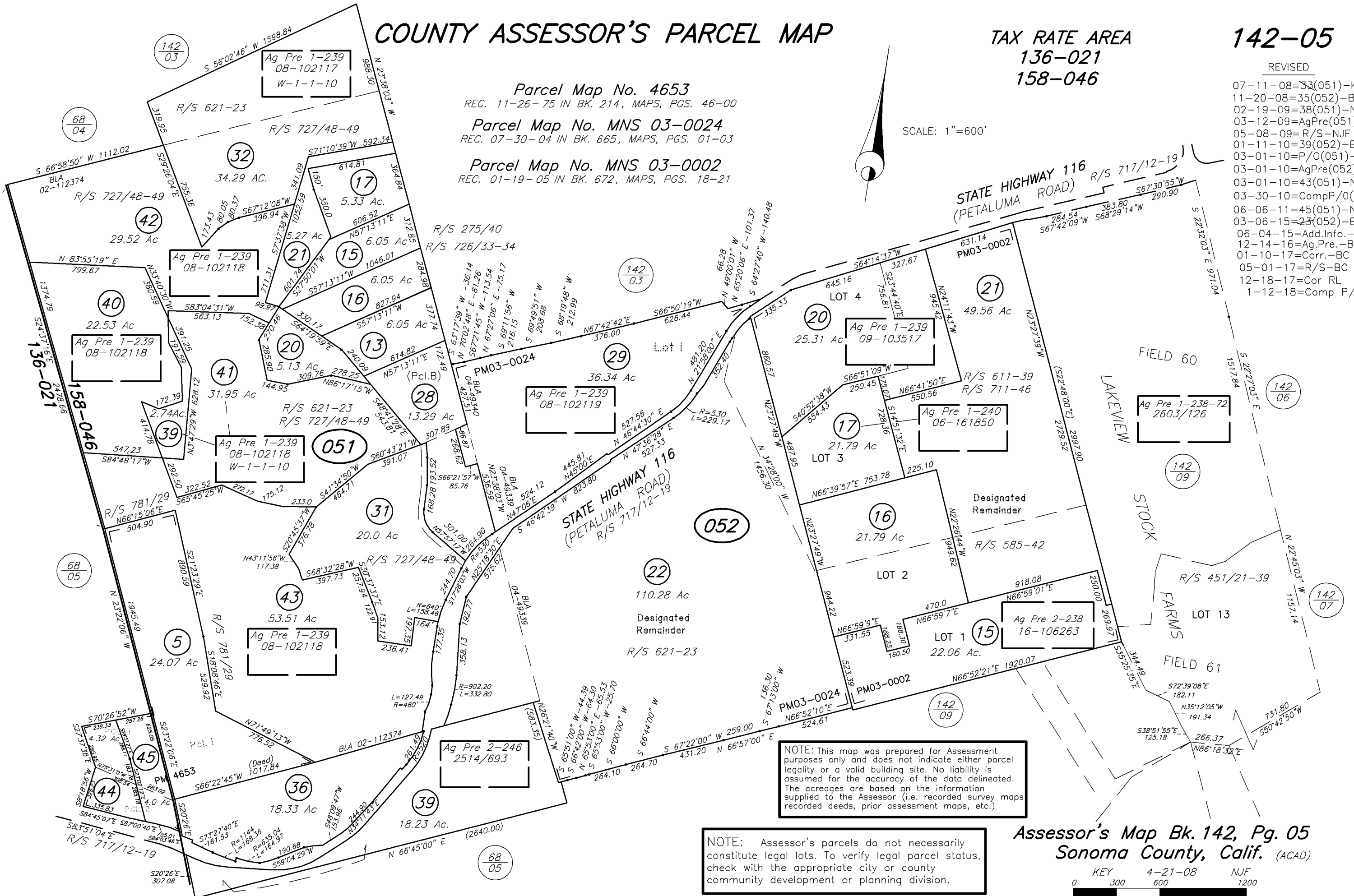
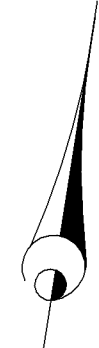

NOTE: This map was prepared for Assessment purposes only and does not indicate either parcel legality or a valid building site. No liability is assumed for the accuracy of the data delineated. The acreages are based on the information supplied to the Assessor (i.e. recorded survey maps recorded deeds, prior assessment maps, etc.)

NOTE: Assessor's parcels do not necessarily constitute legal lots. To verify legal parcel status, check with the appropriate city or county community development or planning division.

Assessor's Map Bk. 142, Pg. 05
Sonoma County, Calif. (ACAD)

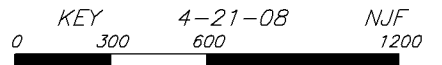

COUNTY ASSESSOR'S PARCEL MAP

TAX RATE AREA
136-021
158-046

142-05

Parcel Map No. 4653
REC. 11-26-75 IN BK. 214, MAPS, PGS. 46-00

Parcel Map No. MNS 03-0024
REC. 07-30-04 IN BK. 665, MAPS, PGS. 01-03

Parcel Map No. MNS 03-0002
REC. 01-19-05 IN BK. 672, MAPS, PGS. 18-21

SCALE: 1"=600'

REVISED

- 07-11-08=33(051)-KB
- 11-20-08=35(052)-BC
- 02-19-09=38(051)-NJF
- 03-12-09=AgPre(051)-NJF
- 05-08-09=R/S-NJF
- 01-11-10=39(052)-BC
- 03-01-10=P/O(051)-NJF
- 03-01-10=AgPre(052)-NJF
- 03-01-10=43(051)-NJF
- 03-30-10=CompP/O(051)-NJF
- 06-06-11=45(051)-NJF
- 03-06-15=23(052)-BC
- 06-04-15=Add.Info.-BC
- 12-14-16=Ag.Pre.-BC
- 01-10-17=Corr.-BC
- 05-01-17=R/S-BC
- 12-18-17=Cor RL

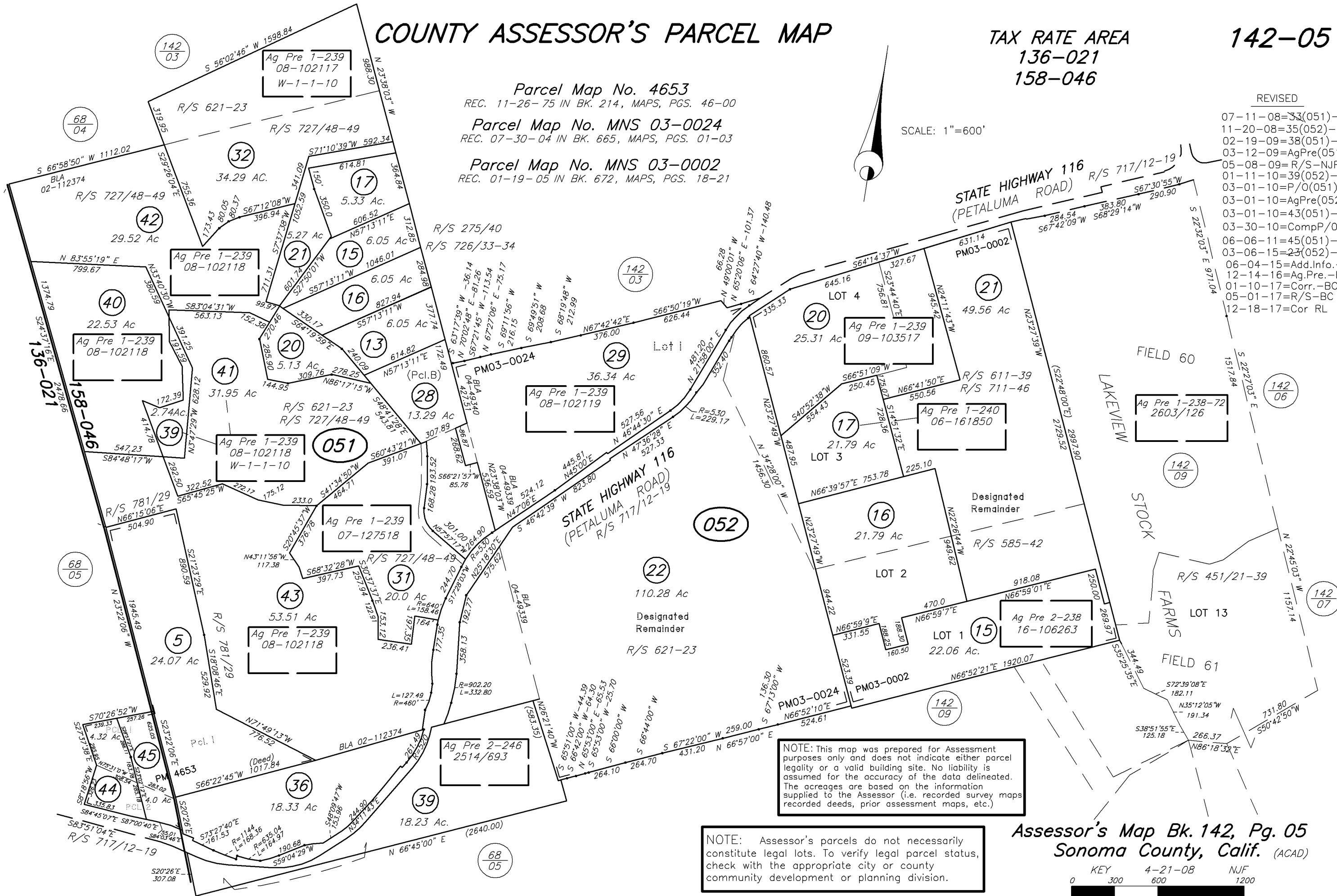

NOTE: This map was prepared for Assessment purposes only and does not indicate either parcel legality or a valid building site. No liability is assumed for the accuracy of the data delineated. The acreages are based on the information supplied to the Assessor (i.e. recorded survey maps, recorded deeds, prior assessment maps, etc.)

NOTE: Assessor's parcels do not necessarily constitute legal lots. To verify legal parcel status, check with the appropriate city or county community development or planning division.

Assessor's Map Bk. 142, Pg. 05
Sonoma County, Calif. (ACAD)

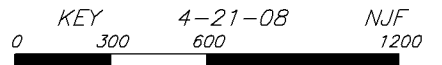

68
04

142
03

32

15

16

17

142
03

29

052

22

68
05

43

31

5

68
05

44

36

39

68
05

142
09

142
09

142
06

142
07

COUNTY ASSESSOR'S PARCEL MAP

TAX RATE AREA
136-021
158-046

142-05

Parcel Map No. 4653
REC. 11-26-75 IN BK. 214, MAPS, PGS. 46-00

Parcel Map No. MNS 03-0024
REC. 07-30-04 IN BK. 665, MAPS, PGS. 01-03

Parcel Map No. MNS 03-0002
REC. 01-19-05 IN BK. 672, MAPS, PGS. 18-21

SCALE: 1"=600'

REVISED

- 07-11-08=33(051)-KB
- 11-20-08=35(052)-BC
- 02-19-09=38(051)-NJF
- 03-12-09=AgPre(051)-NJF
- 05-08-09=R/S-NJF
- 01-11-10=39(052)-BC
- 03-01-10=P/O(051)-NJF
- 03-01-10=AgPre(052)-NJF
- 03-01-10=43(051)-NJF
- 03-30-10=CompP/O(051)-NJF
- 06-06-11=45(051)-NJF
- 03-06-15=23(052)-BC
- 06-04-15=Add.Info.-BC
- 12-14-16=Ag.Pre.-BC
- 01-10-17=Corr.-BC
- 05-01-17=R/S-BC

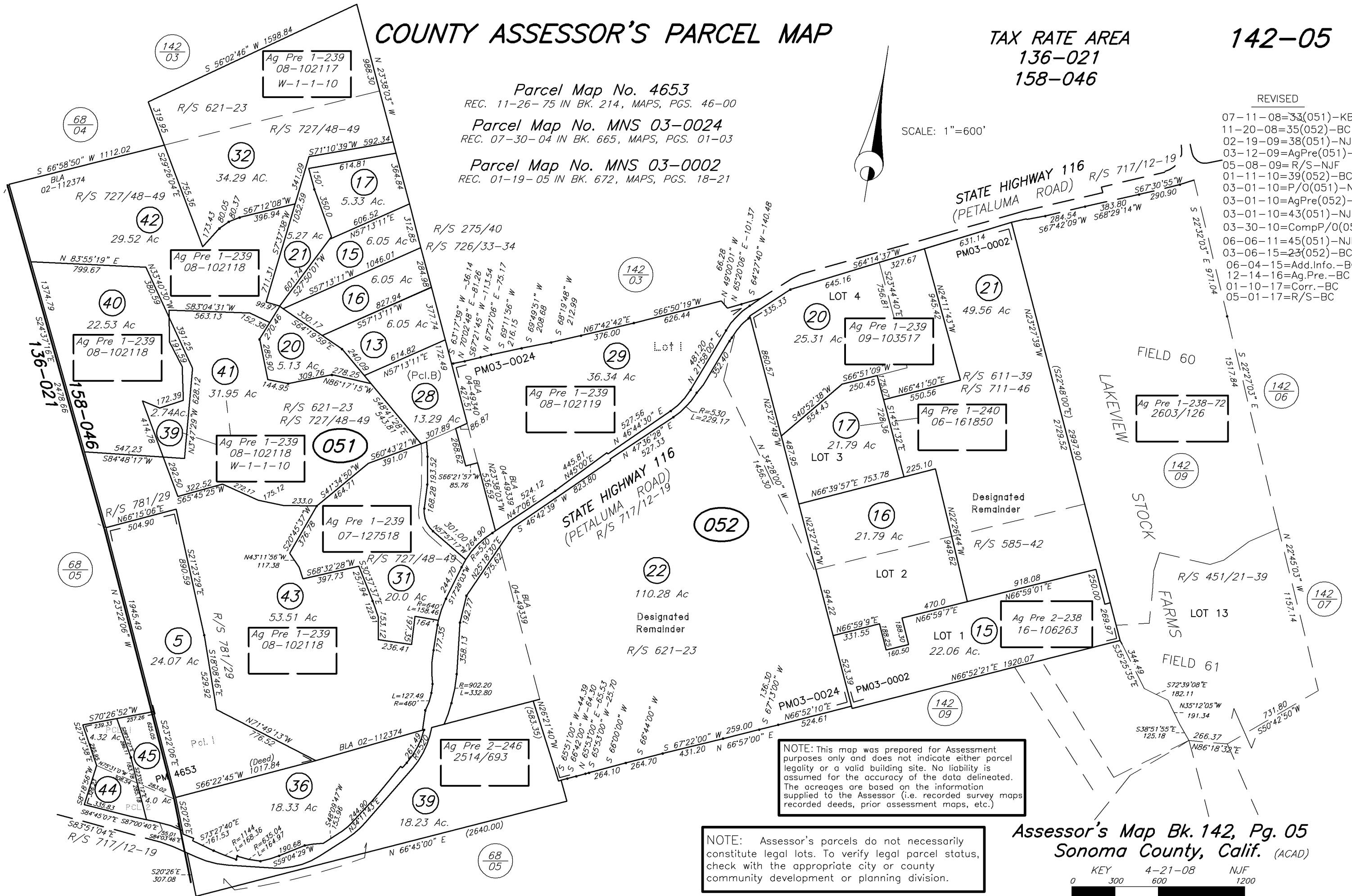

NOTE: This map was prepared for Assessment purposes only and does not indicate either parcel legality or a valid building site. No liability is assumed for the accuracy of the data delineated. The acreages are based on the information supplied to the Assessor (i.e. recorded survey maps, recorded deeds, prior assessment maps, etc.)

NOTE: Assessor's parcels do not necessarily constitute legal lots. To verify legal parcel status, check with the appropriate city or county community development or planning division.

Assessor's Map Bk. 142, Pg. 05
Sonoma County, Calif. (ACAD)

KEY 4-21-08 NJF
0 300 600 1200

COUNTY ASSESSOR'S PARCEL MAP

TAX RATE AREA
136-021
158-046

142-05

Parcel Map No. 4653
REC. 11-26-75 IN BK. 214, MAPS, PGS. 46-00

Parcel Map No. MNS 03-0024
REC. 07-30-04 IN BK. 665, MAPS, PGS. 01-03

Parcel Map No. MNS 03-0002
REC. 01-19-05 IN BK. 672, MAPS, PGS. 18-21

SCALE: 1"=600'

REVISED

- 07-11-08=33(051)-KB
- 11-20-08=35(052)-BC
- 02-19-09=38(051)-NJF
- 03-12-09=AgPre(051)-NJF
- 05-08-09=R/S-NJF
- 01-11-10=39(052)-BC
- 03-01-10=P/O(051)-NJF
- 03-01-10=AgPre(052)-NJF
- 03-01-10=43(051)-NJF
- 03-30-10=CompP/O(051)-NJF
- 06-06-11=45(051)-NJF
- 03-06-15=23(052)-BC
- 06-04-15=Add.Info.-BC
- 12-14-16=Ag.Pre.-BC
- 01-10-17=Corr.-BC

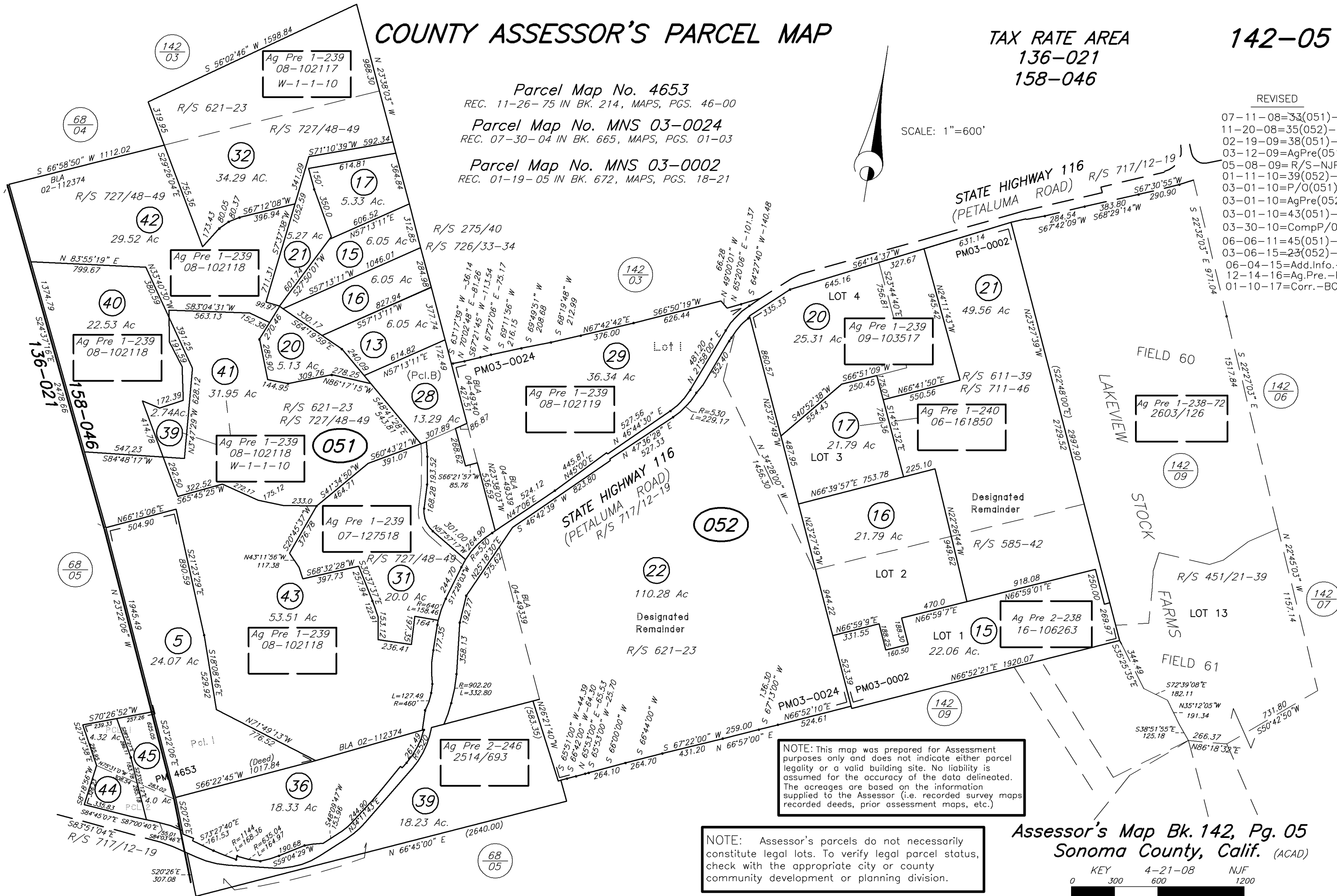

NOTE: This map was prepared for Assessment purposes only and does not indicate either parcel legality or a valid building site. No liability is assumed for the accuracy of the data delineated. The acreages are based on the information supplied to the Assessor (i.e. recorded survey maps recorded deeds, prior assessment maps, etc.)

NOTE: Assessor's parcels do not necessarily constitute legal lots. To verify legal parcel status, check with the appropriate city or county community development or planning division.

Assessor's Map Bk. 142, Pg. 05
Sonoma County, Calif. (ACAD)

KEY 4-21-08 NJF
0 300 600 1200

COUNTY ASSESSOR'S PARCEL MAP

TAX RATE AREA
136-021
158-046

142-05

Parcel Map No. 4653
REC. 11-26-75 IN BK. 214, MAPS, PGS. 46-00

Parcel Map No. MNS 03-0024
REC. 07-30-04 IN BK. 665, MAPS, PGS. 01-03

Parcel Map No. MNS 03-0002
REC. 01-19-05 IN BK. 672, MAPS, PGS. 18-21

SCALE: 1"=600'

REVISED

- 07-11-08=33(051)-KB
- 11-20-08=35(052)-BC
- 02-19-09=38(051)-NJF
- 03-12-09=AgPre(051)-NJF
- 05-08-09=R/S-NJF
- 01-11-10=39(052)-BC
- 03-01-10=P/O(051)-NJF
- 03-01-10=AgPre(052)-NJF
- 03-01-10=43(051)-NJF
- 03-30-10=CompP/O(051)-NJF
- 06-06-11=45(051)-NJF
- 03-06-15=23(052)-BC
- 06-04-15=Add.Info.-BC
- 12-14-16=Ag.Pre.-BC

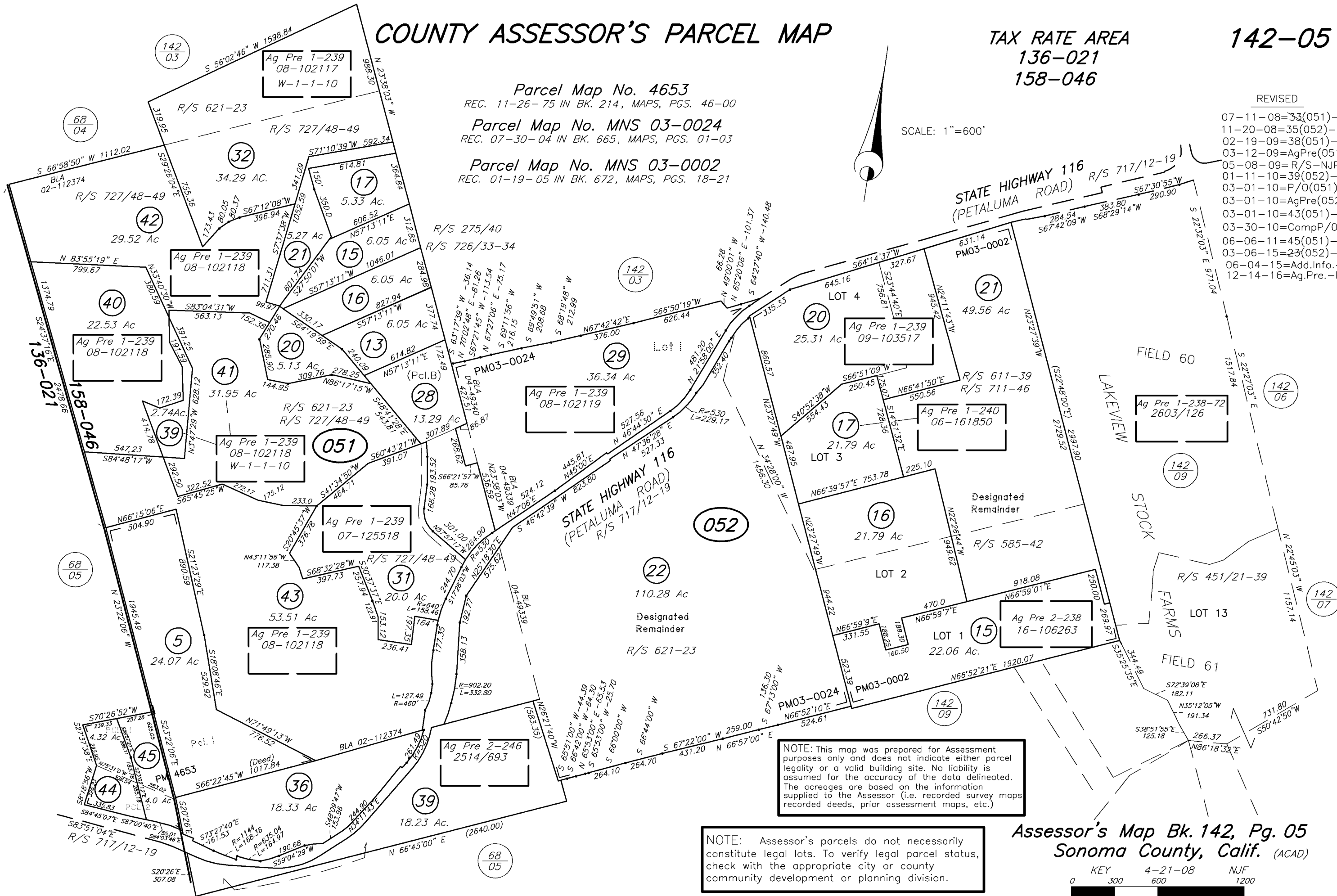

NOTE: This map was prepared for Assessment purposes only and does not indicate either parcel legality or a valid building site. No liability is assumed for the accuracy of the data delineated. The acreages are based on the information supplied to the Assessor (i.e. recorded survey maps recorded deeds, prior assessment maps, etc.)

NOTE: Assessor's parcels do not necessarily constitute legal lots. To verify legal parcel status, check with the appropriate city or county community development or planning division.

Assessor's Map Bk. 142, Pg. 05
Sonoma County, Calif. (ACAD)

KEY 4-21-08 NJF
0 300 600 1200

COUNTY ASSESSOR'S PARCEL MAP

TAX RATE AREA
136-021
158-046

142-05

Parcel Map No. 4653
REC. 11-26-75 IN BK. 214, MAPS, PGS. 46-00

Parcel Map No. MNS 03-0024
REC. 07-30-04 IN BK. 665, MAPS, PGS. 01-03

Parcel Map No. MNS 03-0002
REC. 01-19-05 IN BK. 672, MAPS, PGS. 18-21

SCALE: 1"=600'

REVISED

- 07-11-08=33(051)-KB
- 11-20-08=35(052)-BC
- 02-19-09=38(051)-NJF
- 03-12-09=AgPre(051)-NJF
- 05-08-09=R/S-NJF
- 01-11-10=39(052)-BC
- 03-01-10=P/O(051)-NJF
- 03-01-10=AgPre(052)-NJF
- 03-01-10=43(051)-NJF
- 03-30-10=CompP/O(051)-NJF
- 06-06-11=45(051)-NJF
- 03-06-15=23(052)-BC
- 06-04-15=Add.Info.-BC

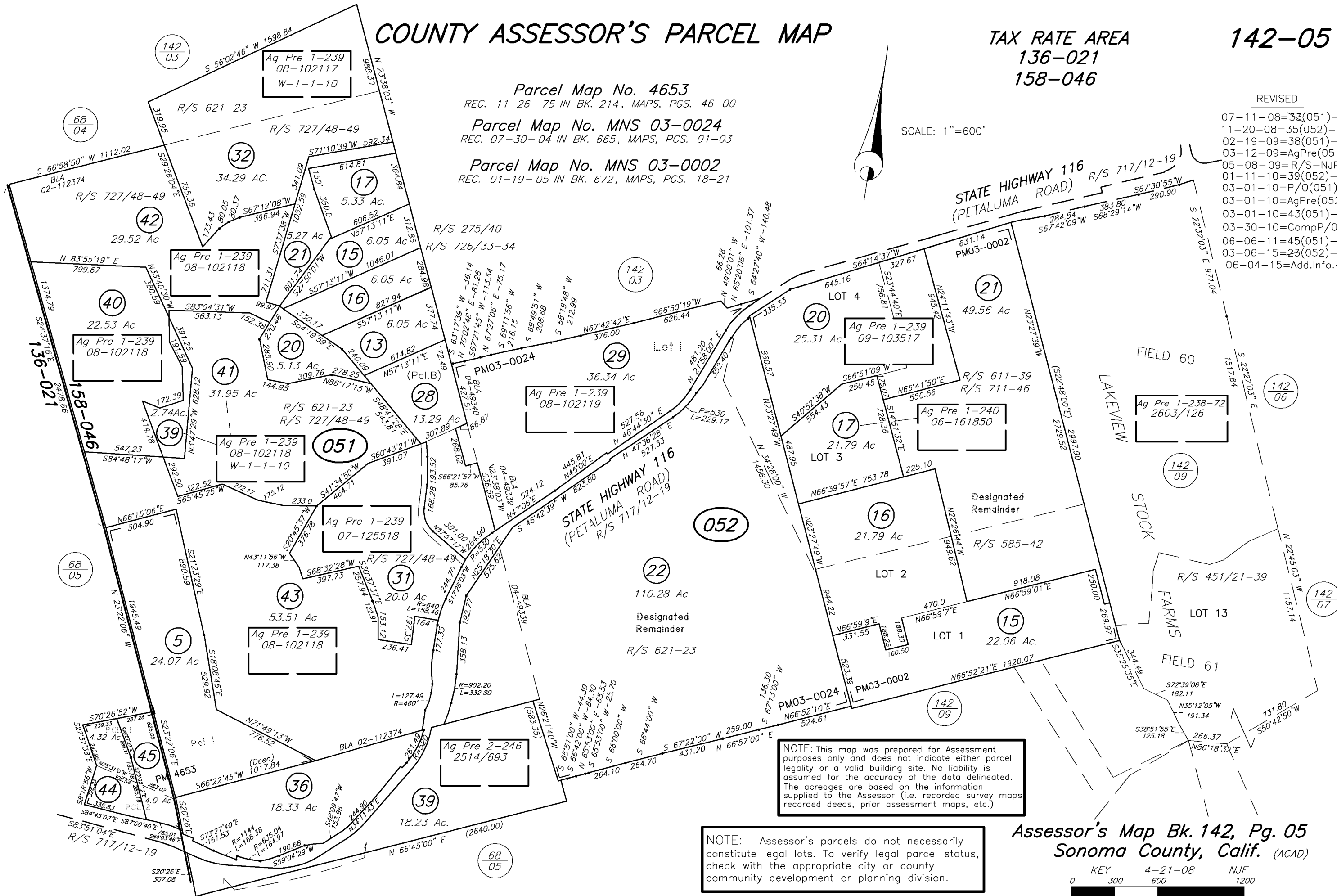

NOTE: This map was prepared for Assessment purposes only and does not indicate either parcel legality or a valid building site. No liability is assumed for the accuracy of the data delineated. The acreages are based on the information supplied to the Assessor (i.e. recorded survey maps recorded deeds, prior assessment maps, etc.)

NOTE: Assessor's parcels do not necessarily constitute legal lots. To verify legal parcel status, check with the appropriate city or county community development or planning division.

Assessor's Map Bk. 142, Pg. 05
Sonoma County, Calif. (ACAD)

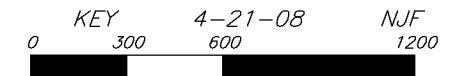

COUNTY ASSESSOR'S PARCEL MAP

TAX RATE AREA
136-021
158-046

142-05

Parcel Map No. 4653
REC. 11-26-75 IN BK. 214, MAPS, PGS. 46-00

Parcel Map No. MNS 03-0024
REC. 07-30-04 IN BK. 665, MAPS, PGS. 01-03

Parcel Map No. MNS 03-0002
REC. 01-19-05 IN BK. 672, MAPS, PGS. 18-21

SCALE: 1"=600'

REVISED

- 07-11-08=33(051)-KB
- 11-20-08=35(052)-BC
- 02-19-09=38(051)-NJF
- 03-12-09=AgPre(051)-NJF
- 05-08-09=R/S-NJF
- 01-11-10=39(052)-BC
- 03-01-10=P/O(051)-NJF
- 03-01-10=AgPre(052)-NJF
- 03-01-10=43(051)-NJF
- 03-30-10=CompP/O(051)-NJF
- 06-06-11=45(051)-NJF
- 03-06-15=23(052)-BC

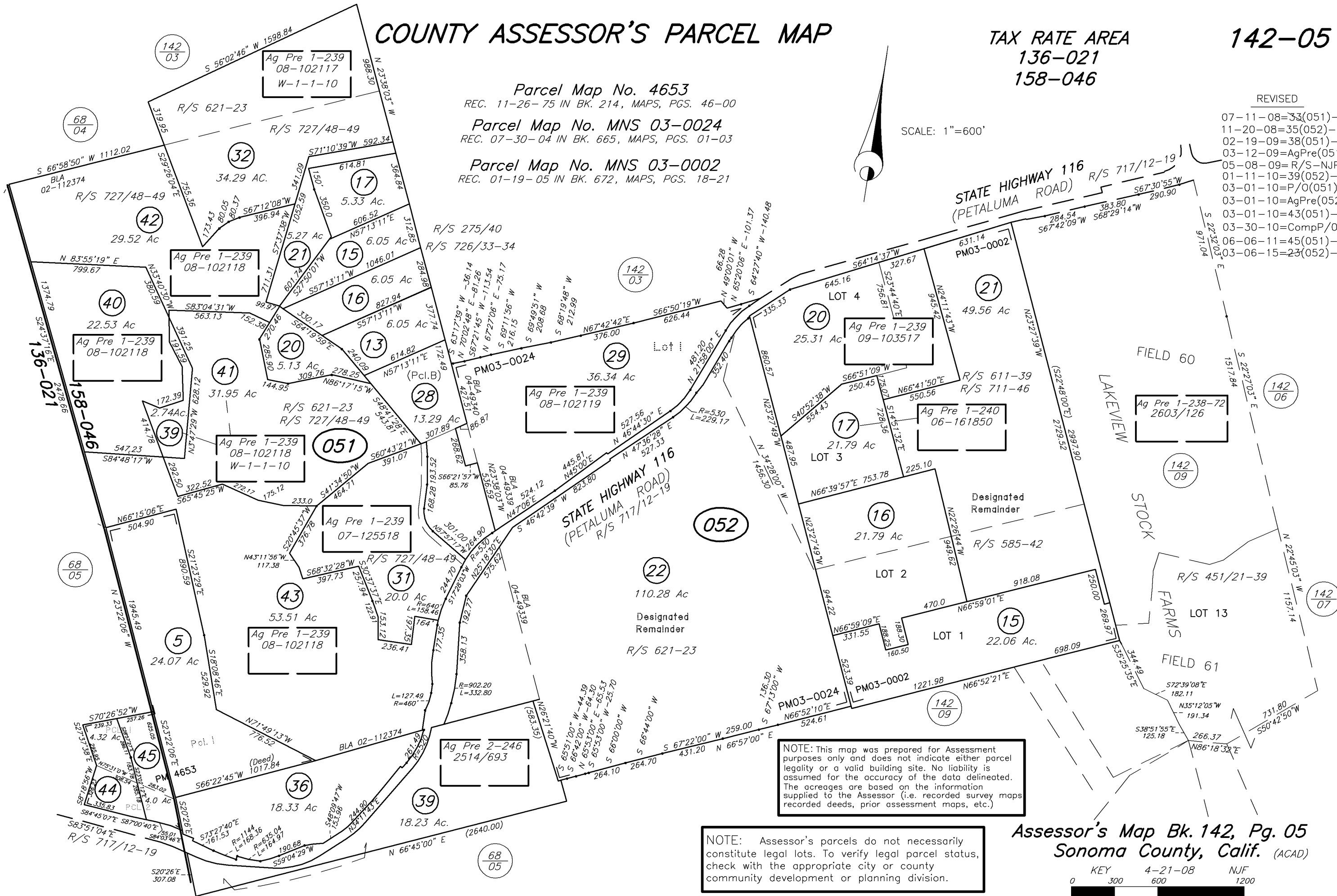

NOTE: This map was prepared for Assessment purposes only and does not indicate either parcel legality or a valid building site. No liability is assumed for the accuracy of the data delineated. The acreages are based on the information supplied to the Assessor (i.e. recorded survey maps recorded deeds, prior assessment maps, etc.)

NOTE: Assessor's parcels do not necessarily constitute legal lots. To verify legal parcel status, check with the appropriate city or county community development or planning division.

Assessor's Map Bk. 142, Pg. 05
Sonoma County, Calif. (ACAD)

KEY 4-21-08 NJF
0 300 600 1200

COUNTY ASSESSOR'S PARCEL MAP

TAX RATE AREA
136-021
158-046

142-05

Parcel Map No. 4653
REC. 11-26-75 IN BK. 214, MAPS, PGS. 46-00

Parcel Map No. MNS 03-0024
REC. 07-30-04 IN BK. 665, MAPS, PGS. 01-03

Parcel Map No. MNS 03-0002
REC. 01-19-05 IN BK. 672, MAPS, PGS. 18-21

SCALE: 1"=600'

REVISED

- 07-11-08=33(051)-KB
- 11-20-08=35(052)-BC
- 02-19-09=38(051)-NJF
- 03-12-09=AgPre(051)-NJF
- 05-08-09=R/S-NJF
- 01-11-10=39(052)-BC
- 03-01-10=P/O(051)-NJF
- 03-01-10=AgPre(052)-NJF
- 03-01-10=43(051)-NJF
- 03-30-10=CompP/O(051)-NJF
- 06-06-11=45(051)-NJF
- 03-06-15=23(052)-BC

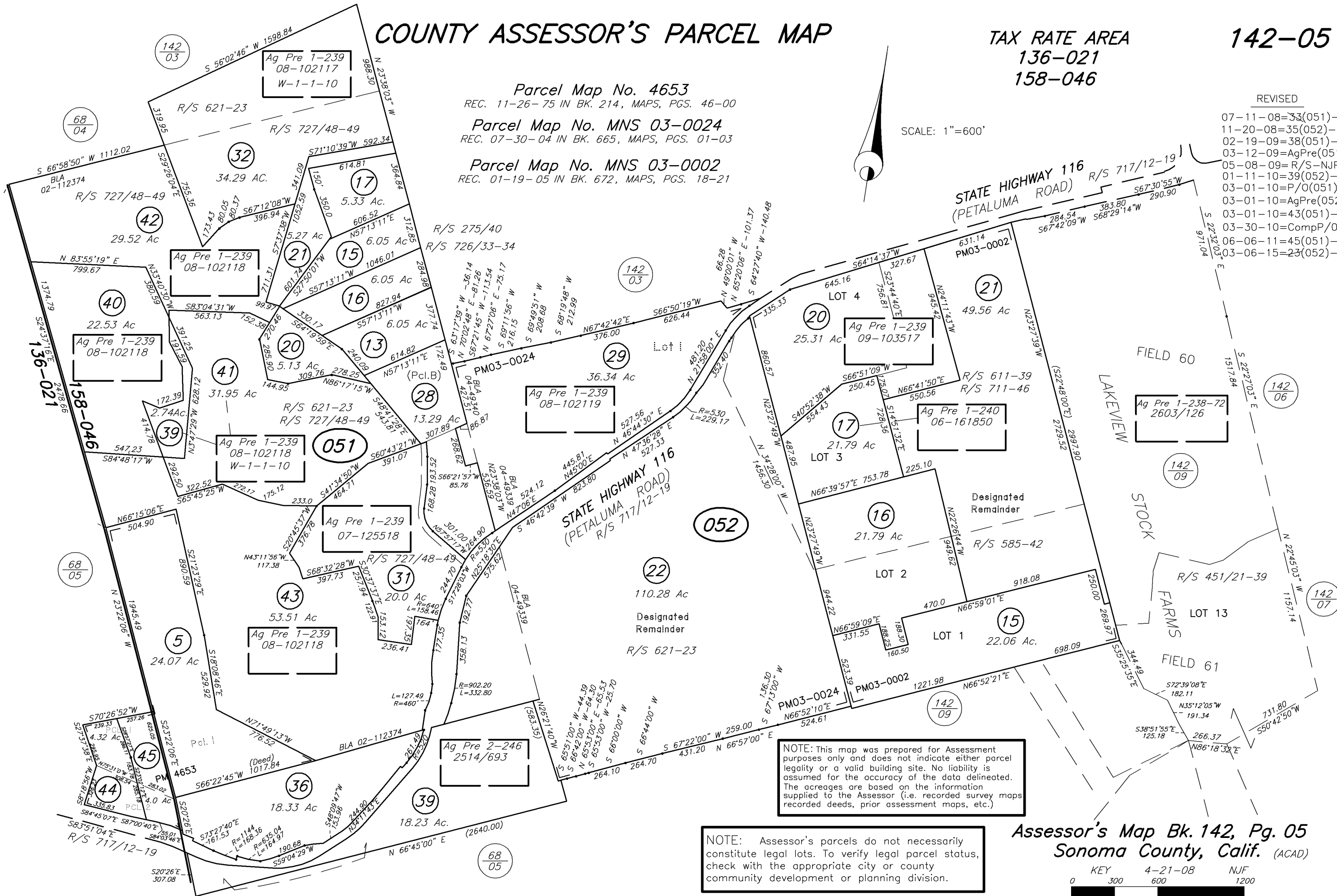

NOTE: This map was prepared for Assessment purposes only and does not indicate either parcel legality or a valid building site. No liability is assumed for the accuracy of the data delineated. The acreages are based on the information supplied to the Assessor (i.e. recorded survey maps recorded deeds, prior assessment maps, etc.)

NOTE: Assessor's parcels do not necessarily constitute legal lots. To verify legal parcel status, check with the appropriate city or county community development or planning division.

Assessor's Map Bk. 142, Pg. 05
Sonoma County, Calif. (ACAD)

KEY 4-21-08 NJF
0 300 600 1200

COUNTY ASSESSOR'S PARCEL MAP

TAX RATE AREA
136-021
158-046

142-05

Parcel Map No. 4653
REC. 11-26-75 IN BK. 214, MAPS, PGS. 46-00

Parcel Map No. MNS 03-0024
REC. 07-30-04 IN BK. 665, MAPS, PGS. 01-03

Parcel Map No. MNS 03-0002
REC. 01-19-05 IN BK. 672, MAPS, PGS. 18-21

SCALE: 1"=600'

REVISED

- 07-11-08=33(051)-KB
- 11-20-08=35(052)-BC
- 02-19-09=38(051)-NJF
- 03-12-09=AgPre(051)-NJF
- 05-08-09=R/S-NJF
- 01-11-10=39(052)-BC
- 03-01-10=P/O(051)-NJF
- 03-01-10=AgPre(052)-NJF
- 03-01-10=43(051)-NJF
- 03-30-10=CompP/O(051)-NJF
- 06-06-11=45(051)-NJF

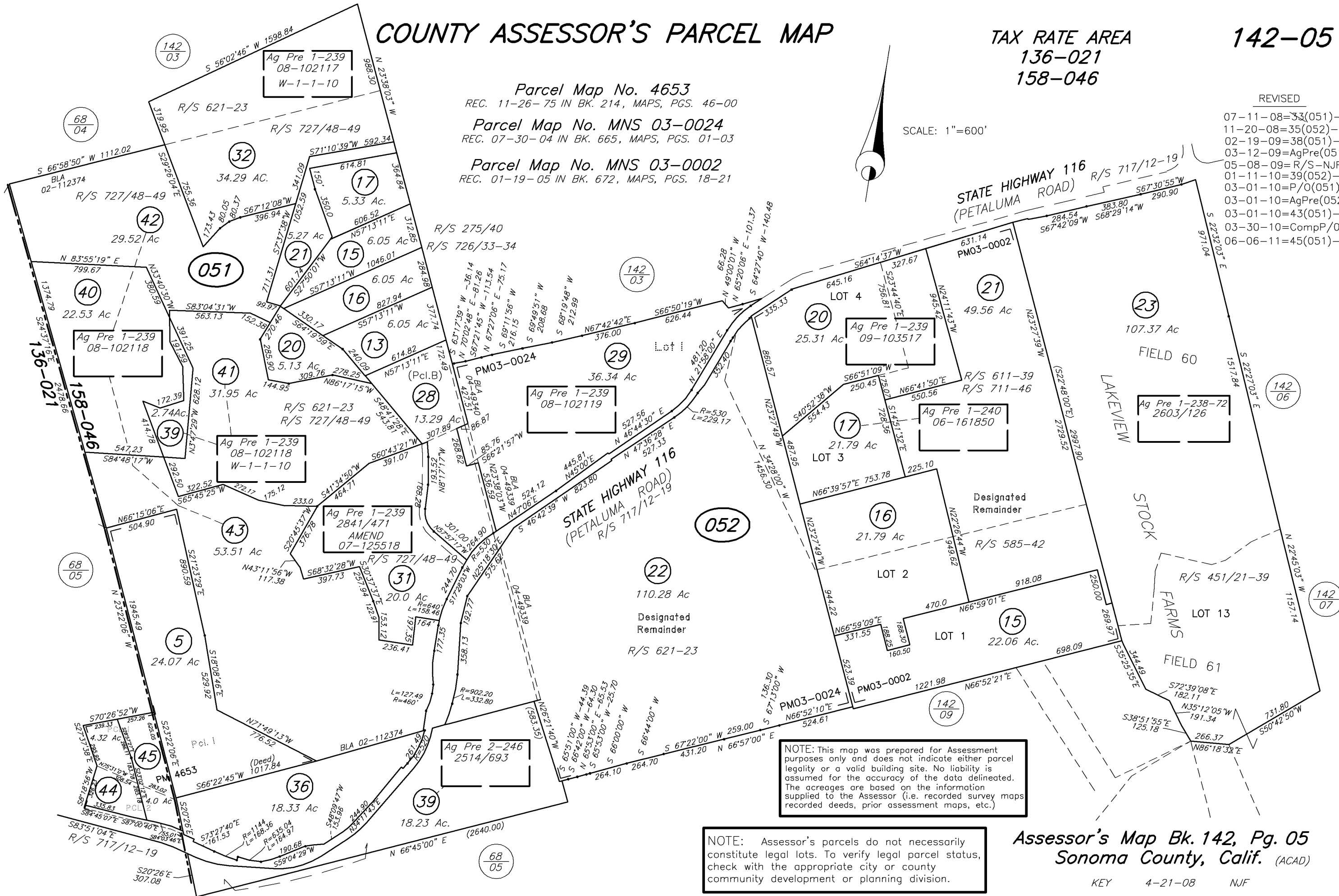

NOTE: This map was prepared for Assessment purposes only and does not indicate either parcel legality or a valid building site. No liability is assumed for the accuracy of the data delineated. The acreages are based on the information supplied to the Assessor (i.e. recorded survey maps, recorded deeds, prior assessment maps, etc.)

NOTE: Assessor's parcels do not necessarily constitute legal lots. To verify legal parcel status, check with the appropriate city or county community development or planning division.

Assessor's Map Bk. 142, Pg. 05
Sonoma County, Calif. (ACAD)

KEY 4-21-08 NJF

COUNTY ASSESSOR'S PARCEL MAP

TAX RATE AREA
136-021
158-046

142-05

Parcel Map No. 4653

REC. 11-26-75 IN BK. 214, MAPS, PGS. 46-00

Parcel Map No. MNS 03-0024

REC. 07-30-04 IN BK. 665, MAPS, PGS. 01-03

Parcel Map No. MNS 03-0002

REC. 01-19-05 IN BK. 672, MAPS, PGS. 18-21

SCALE: 1"=600'

REVISED

- 07-11-08=33(051)-KB
- 11-20-08=35(052)-BC
- 02-19-09=38(051)-NJF
- 03-12-09=AgPre(051)-NJF
- 05-08-09=R/S-NJF
- 01-11-10=39(052)-BC
- 03-01-10=P/O(051)-NJF
- 03-01-10=AgPre(052)-NJF
- 03-01-10=43(051)-NJF
- 03-30-10=CompP/O(051)-NJF

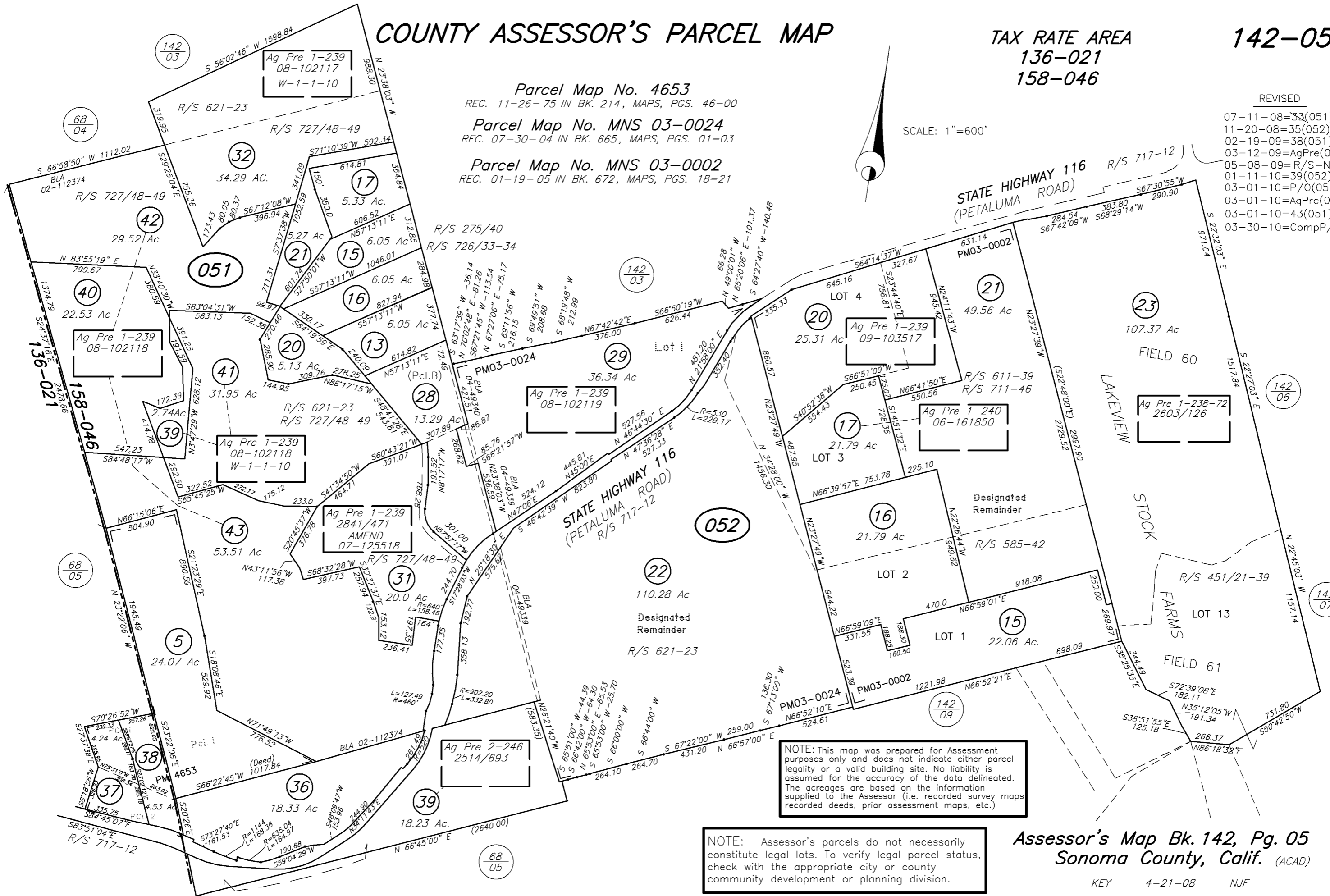

NOTE: This map was prepared for Assessment purposes only and does not indicate either parcel legality or a valid building site. No liability is assumed for the accuracy of the data delineated. The acreages are based on the information supplied to the Assessor (i.e. recorded survey maps recorded deeds, prior assessment maps, etc.)

NOTE: Assessor's parcels do not necessarily constitute legal lots. To verify legal parcel status, check with the appropriate city or county community development or planning division.

Assessor's Map Bk. 142, Pg. 05
Sonoma County, Calif. (ACAD)

COUNTY ASSESSOR'S PARCEL MAP

TAX RATE AREA
136-021
158-046

142-05

Parcel Map No. 4653
REC. 11-26-75 IN BK. 214, MAPS, PGS. 46-00

Parcel Map No. MNS 03-0024
REC. 07-30-04 IN BK. 665, MAPS, PGS. 01-03

Parcel Map No. MNS 03-0002
REC. 01-19-05 IN BK. 672, MAPS, PGS. 18-21

SCALE: 1"=600'

REVISED

- 07-11-08=33(051)-KB
- 11-20-08=35(052)-BC
- 02-19-09=38(051)-NJF
- 03-12-09=AgPre(051)-NJF
- 05-08-09=R/S-NJF
- 01-11-10=39(052)-BC
- 03-01-10=P/O(051)-NJF
- 03-01-10=AgPre(052)-NJF
- 03-01-10=43(051)-NJF
- 03-30-10=CompP/O(051)-NJF
- 06-06-11=45(051)-NJF
- 03-06-15=23(052)-BC

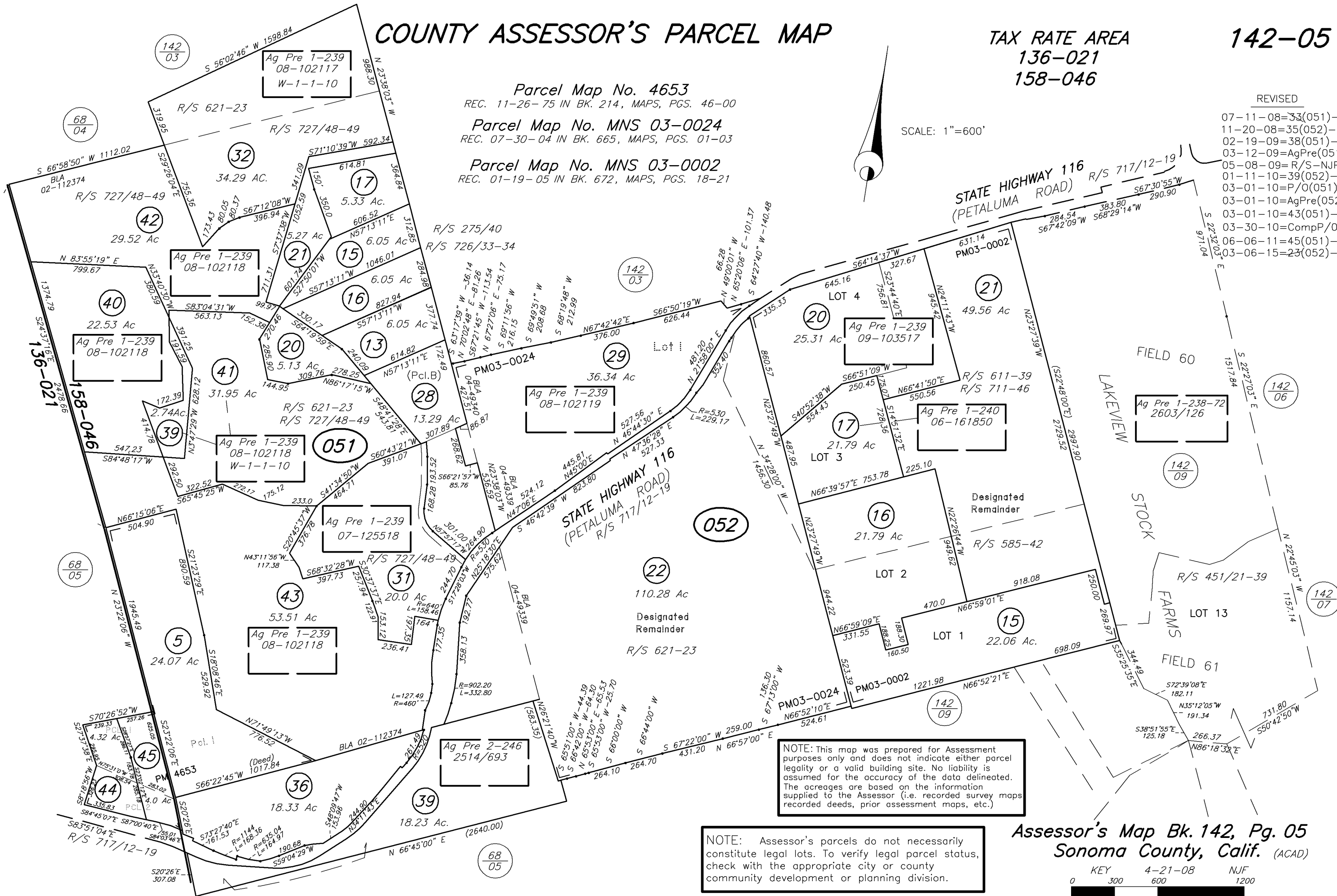

NOTE: This map was prepared for Assessment purposes only and does not indicate either parcel legality or a valid building site. No liability is assumed for the accuracy of the data delineated. The acreages are based on the information supplied to the Assessor (i.e. recorded survey maps recorded deeds, prior assessment maps, etc.)

NOTE: Assessor's parcels do not necessarily constitute legal lots. To verify legal parcel status, check with the appropriate city or county community development or planning division.

Assessor's Map Bk. 142, Pg. 05
Sonoma County, Calif. (ACAD)

KEY 4-21-08 NJF
0 300 600 1200

COUNTY ASSESSOR'S PARCEL MAP

TAX RATE AREA
136-021
158-046

142-05

Parcel Map No. 4653
REC. 11-26-75 IN BK. 214, MAPS, PGS. 46-00

Parcel Map No. MNS 03-0024
REC. 07-30-04 IN BK. 665, MAPS, PGS. 01-03

Parcel Map No. MNS 03-0002
REC. 01-19-05 IN BK. 672, MAPS, PGS. 18-21

SCALE: 1"=600'

REVISED

- 07-11-08=33(051)-KB
- 11-20-08=35(052)-BC
- 02-19-09=38(051)-NJF
- 03-12-09=AgPre(051)-NJF
- 05-08-09=R/S-NJF
- 01-11-10=39(052)-BC
- 03-01-10=P/O(051)-NJF
- 03-01-10=AgPre(052)-NJF
- 03-01-10=43(051)-NJF
- 03-30-10=CompP/O(051)-NJF
- 06-06-11=45(051)-NJF
- 03-06-15=23(052)-BC

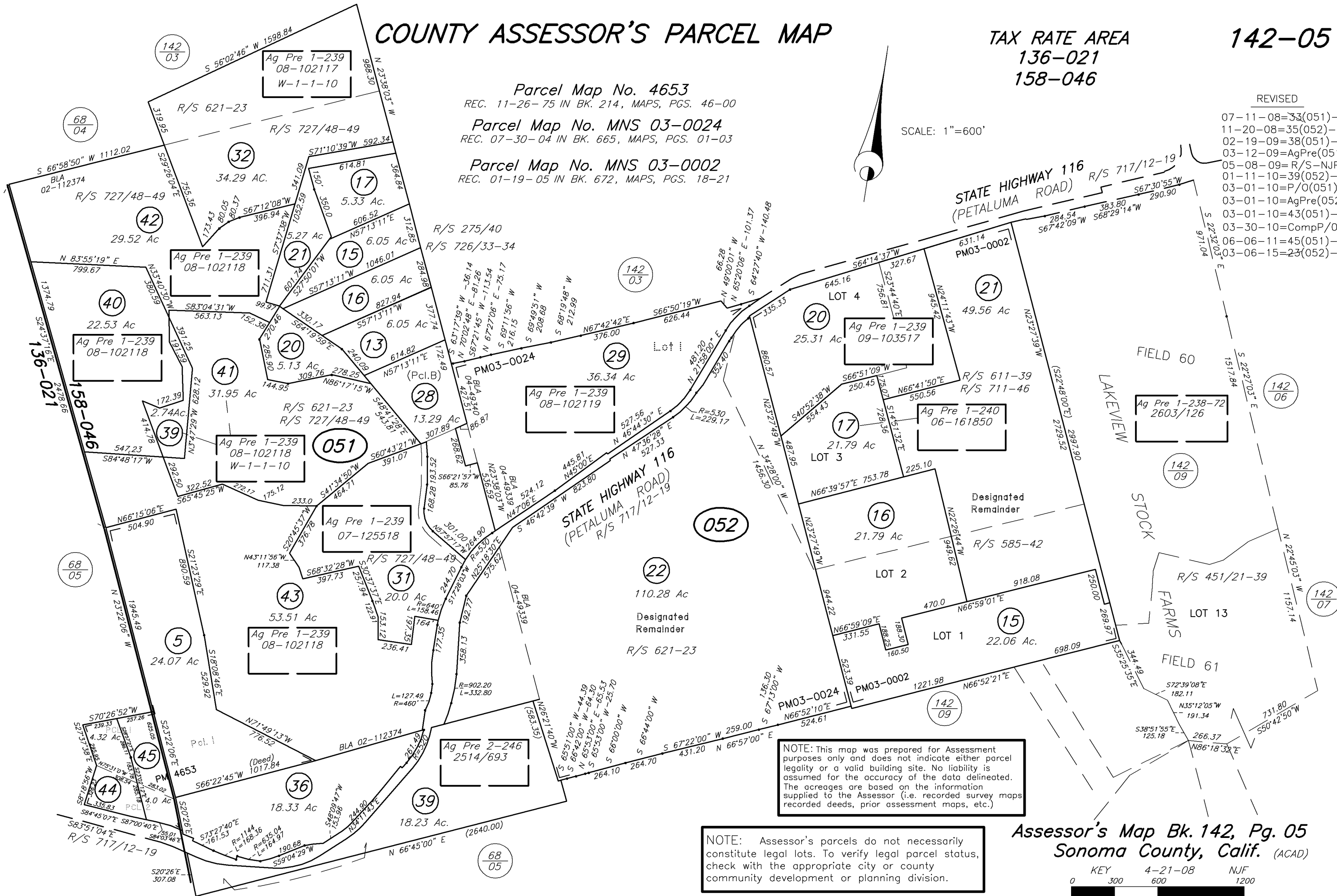

NOTE: This map was prepared for Assessment purposes only and does not indicate either parcel legality or a valid building site. No liability is assumed for the accuracy of the data delineated. The acreages are based on the information supplied to the Assessor (i.e. recorded survey maps recorded deeds, prior assessment maps, etc.)

NOTE: Assessor's parcels do not necessarily constitute legal lots. To verify legal parcel status, check with the appropriate city or county community development or planning division.

Assessor's Map Bk. 142, Pg. 05
Sonoma County, Calif. (ACAD)

KEY 4-21-08 NJF
0 300 600 1200

COUNTY ASSESSOR'S PARCEL MAP

TAX RATE AREA
136-021
158-046

142-05

Parcel Map No. 4653
REC. 11-26-75 IN BK. 214, MAPS, PGS. 46-00

Parcel Map No. MNS 03-0024
REC. 07-30-04 IN BK. 665, MAPS, PGS. 01-03

Parcel Map No. MNS 03-0002
REC. 01-19-05 IN BK. 672, MAPS, PGS. 18-21

SCALE: 1"=600'

REVISED

- 07-11-08=33(051)-KB
- 11-20-08=35(052)-BC
- 02-19-09=38(051)-NJF
- 03-12-09=AgPre(051)-NJF
- 05-08-09=R/S-NJF
- 01-11-10=39(052)-BC
- 03-01-10=P/O(051)-NJF
- 03-01-10=AgPre(052)-NJF
- 03-01-10=43(051)-NJF
- 03-30-10=CompP/O(051)-NJF
- 06-06-11=45(051)-NJF

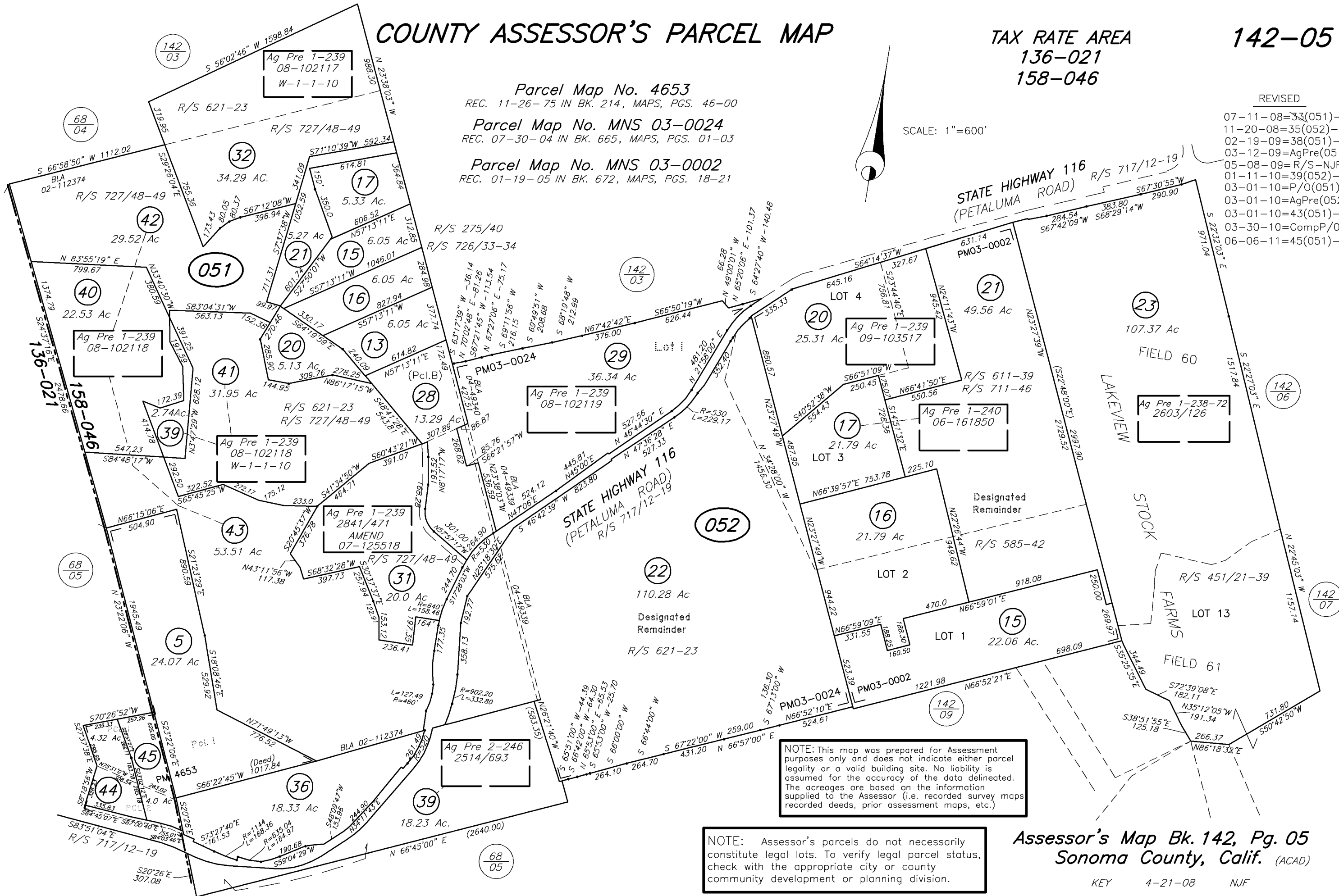

NOTE: This map was prepared for Assessment purposes only and does not indicate either parcel legality or a valid building site. No liability is assumed for the accuracy of the data delineated. The acreages are based on the information supplied to the Assessor (i.e. recorded survey maps, recorded deeds, prior assessment maps, etc.)

NOTE: Assessor's parcels do not necessarily constitute legal lots. To verify legal parcel status, check with the appropriate city or county community development or planning division.

Assessor's Map Bk. 142, Pg. 05
Sonoma County, Calif. (ACAD)

KEY 4-21-08 NJF

COUNTY ASSESSOR'S PARCEL MAP

TAX RATE AREA
136-021
158-046

142-05

Parcel Map No. 4653

REC. 11-26-75 IN BK. 214, MAPS, PGS. 46-00

Parcel Map No. MNS 03-0024

REC. 07-30-04 IN BK. 665, MAPS, PGS. 01-03

Parcel Map No. MNS 03-0002

REC. 01-19-05 IN BK. 672, MAPS, PGS. 18-21

SCALE: 1"=600'

REVISED

- 07-11-08=33(051)-KB
- 11-20-08=35(052)-BC
- 02-19-09=38(051)-NJF
- 03-12-09=AgPre(051)-NJF
- 05-08-09=R/S-NJF
- 01-11-10=39(052)-BC
- 03-01-10=P/O(051)-NJF
- 03-01-10=AgPre(052)-NJF
- 03-01-10=43(051)-NJF
- 03-30-10=CompP/O(051)-NJF

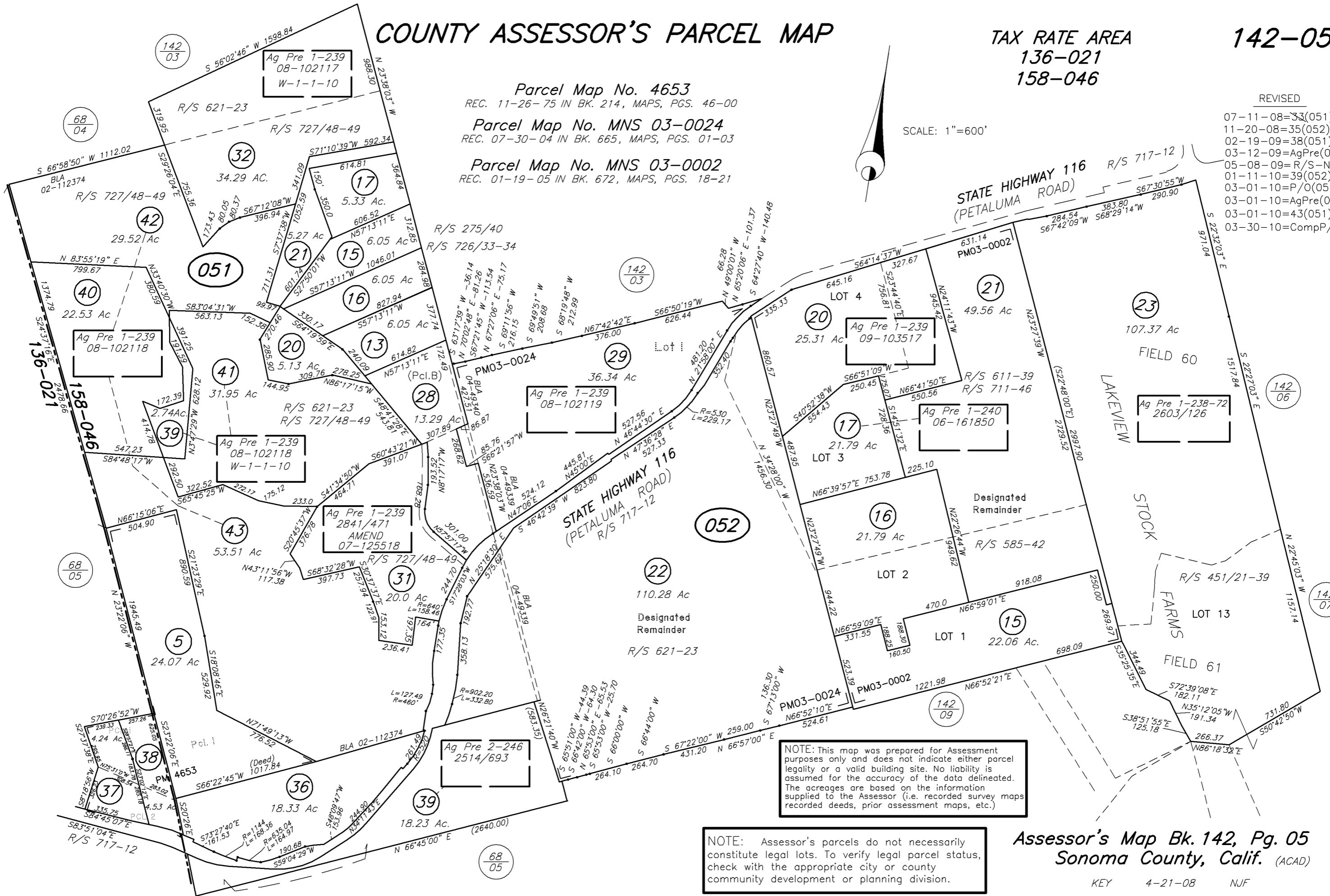

NOTE: This map was prepared for Assessment purposes only and does not indicate either parcel legality or a valid building site. No liability is assumed for the accuracy of the data delineated. The acreages are based on the information supplied to the Assessor (i.e. recorded survey maps recorded deeds, prior assessment maps, etc.)

NOTE: Assessor's parcels do not necessarily constitute legal lots. To verify legal parcel status, check with the appropriate city or county community development or planning division.

Assessor's Map Bk. 142, Pg. 05
Sonoma County, Calif. (ACAD)

KEY 4-21-08 NJF