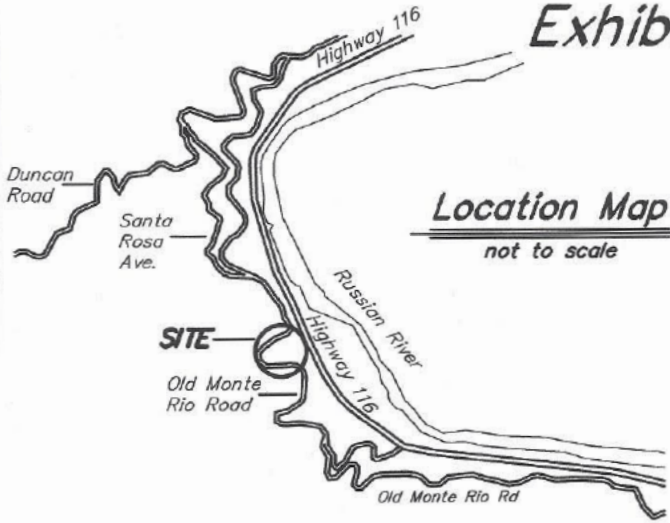

Exhibit B



Vacation Parcel of Public Right of Way
from 15 of Maps 14 (11,171 sq. ft, +/-)

Lands of Sonoma County Community
Development Commission,
DN 2022-027689; APN 072-220-026, 027;
APN 072-240-029; as shown on "Record of
Survey in Book 840 of Maps at Pages 22-24,
Sonoma County Records. Refer to Map
for Dimensions; encompasses 2.67 acres,
more or less.

This exhibit is for graphic
purposes only. Any errors or
omissions on this exhibit shall
not affect the deed description.

Scale: 1" = 100'

Old Monte Rio Road
(A Public Right of Way)

Highway 116
(A Public Right of Way)

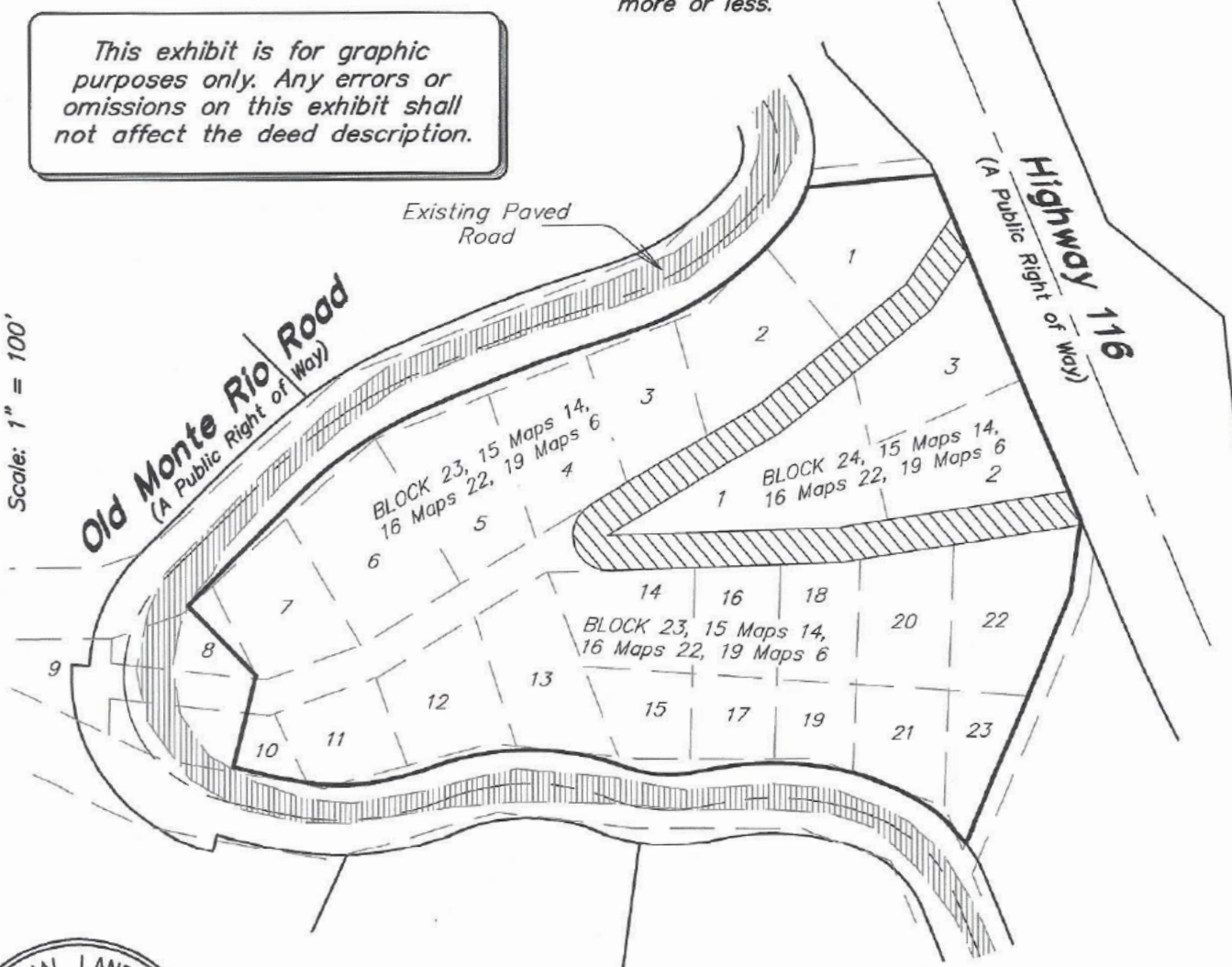

Right of Way Vacation

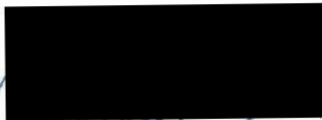

Paul M. Brown, PLS 5087

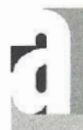

adobe associates, inc.
civil engineering | land surveying | wastewater
1220 N. Dutton, Ave., Santa Rosa, Ca. 95401
P (707) 541-2300; F (707) 541-2301

Job No. 23002

October 2023