

D:\DE\JAMES\CIVIL\_DROPBOX\COMPANY-DATA\MCE\ENGINEERING\COMPANY-DATA\162-22\_4391 DRY CREEK ROAD - ADD TO CORE\DWG\162-22 RESIDENCE  
 CRD.DWG 6.19.2024 1:34 PM

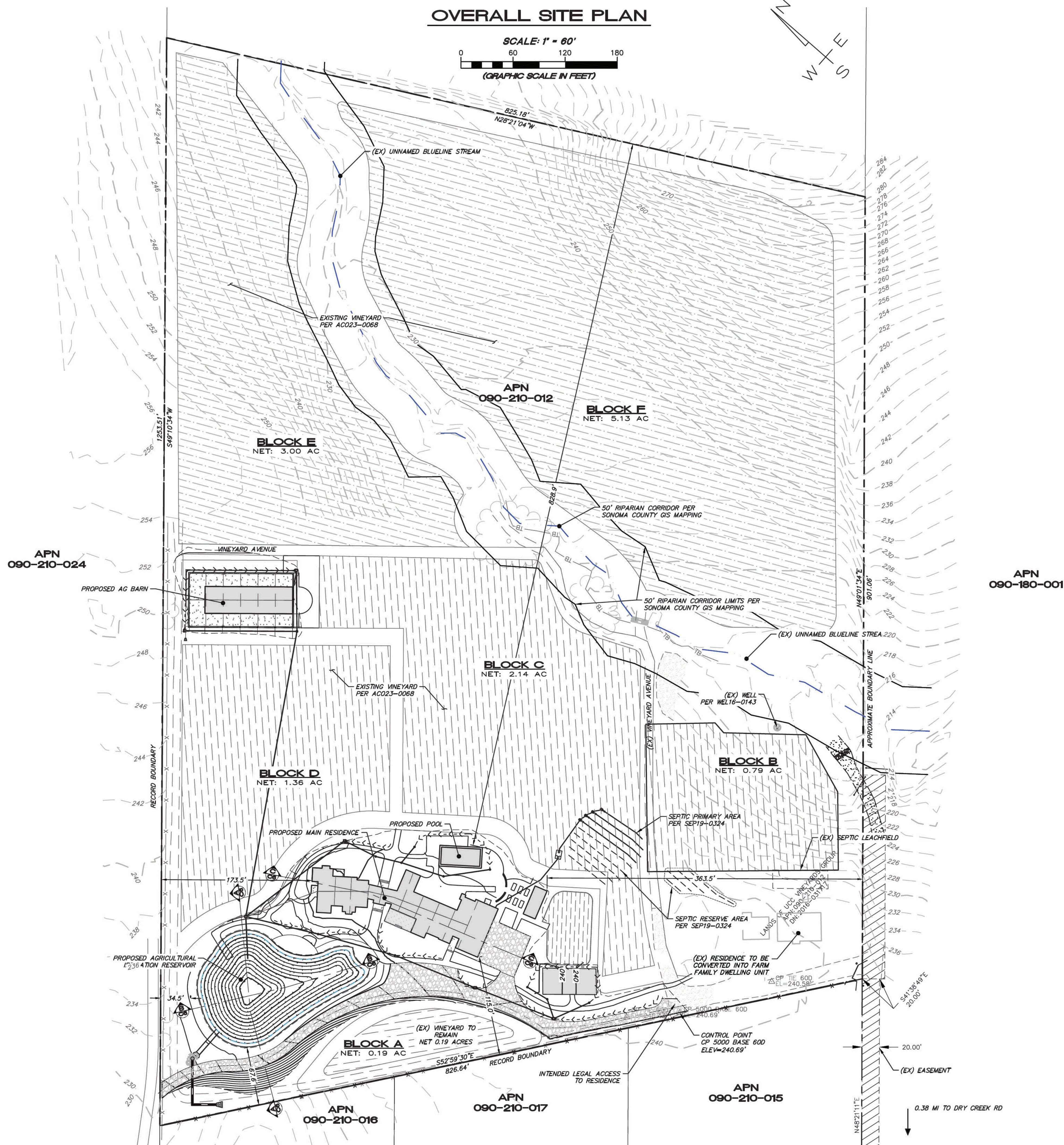

REVISION	DESCRIPTION	BY	DATE

**MUNSELLE CIVIL ENGINEERING**  
 CIVIL ENGINEERING • SURVEYING •  
 PLANNING • CONST. MANAGEMENT •  
 518 CENTER STREET  
 HEALDSBURG, CA 95448  
 (707) 862-0868

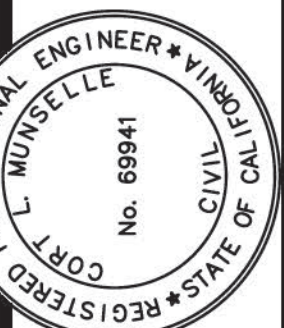

CORT L. MUNSELLE  
 P.E. 69941  
 DATE

**GUIDO RESIDENCE  
 OVERALL SITE PLAN**

APN 090-210-012  
 4891 DRY CREEK ROAD  
 HEALDSBURG, CA 95448

JUNE 20, 2024

JOB NO.  
 162-22

SHEET NO.

**1**

OF 1 SHEETS