

McDonough Land Conservation Contract

File No. AGP21-0016; 3701 Mark West Station Road, Windsor

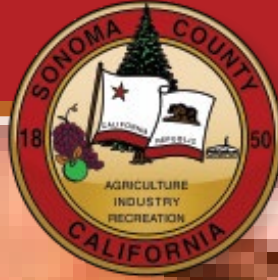



Location Map

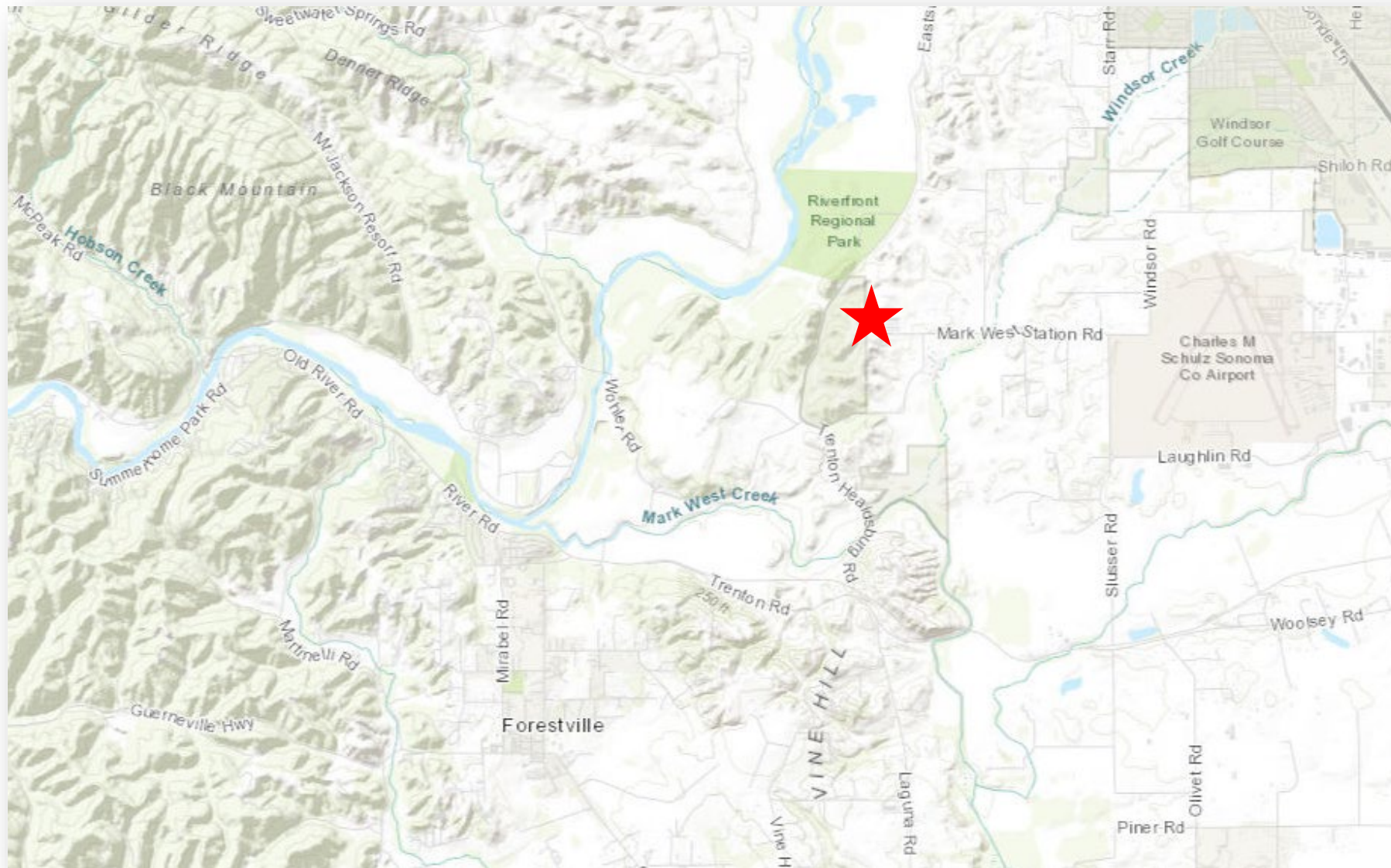



Aerial Imagery

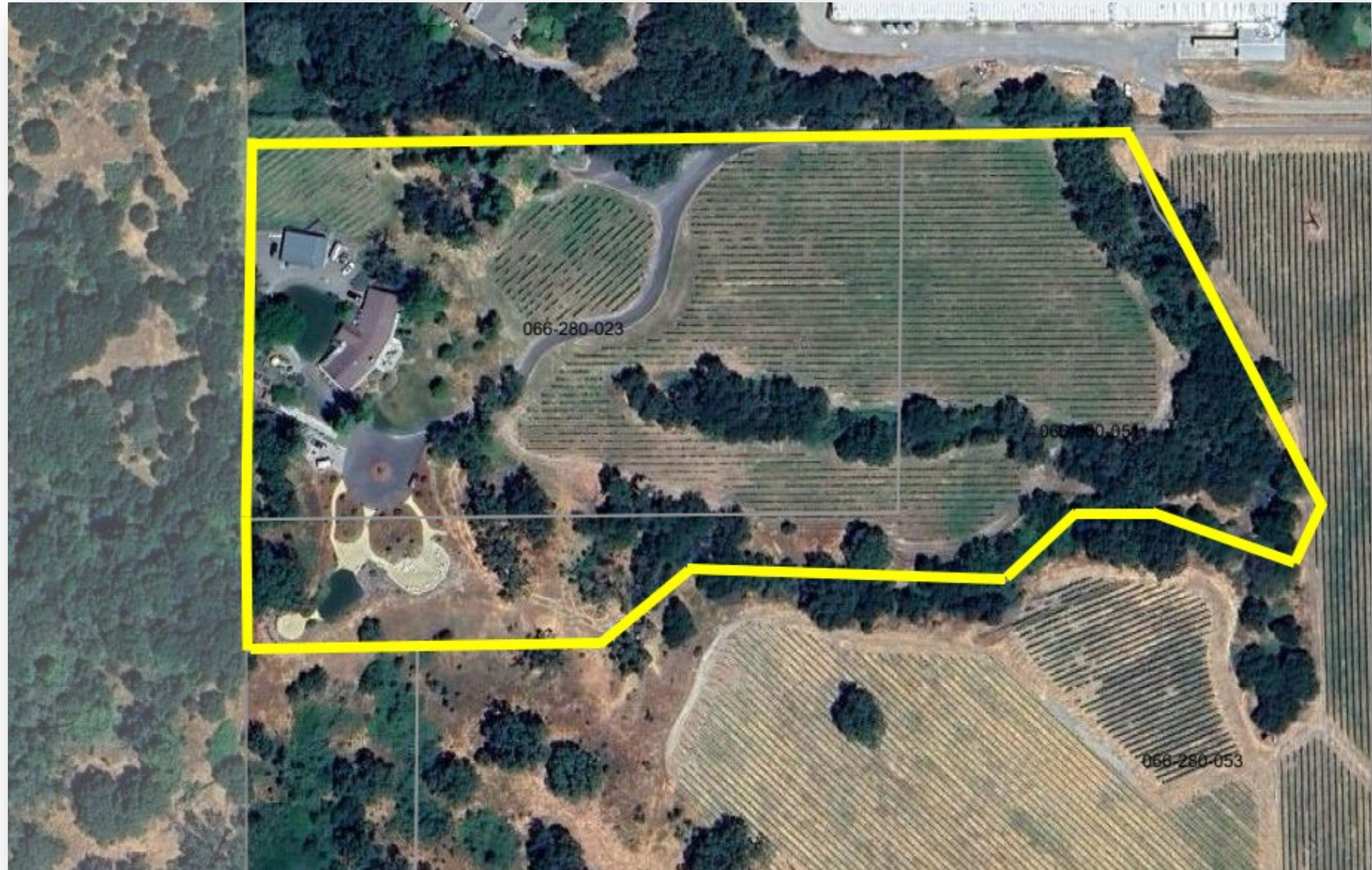



Site Plan

VINEYARD AREA	6.00 ACRES
RESIDENTIAL/COMPATIBLE USE AREA	1.54 ACRES
GRASSLAND/WOODLAND AREA	1.70 ACRES
RIPARIAN AREA	1.86 ACRES
TOTAL AREA	11.10 ACRES

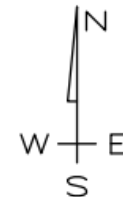
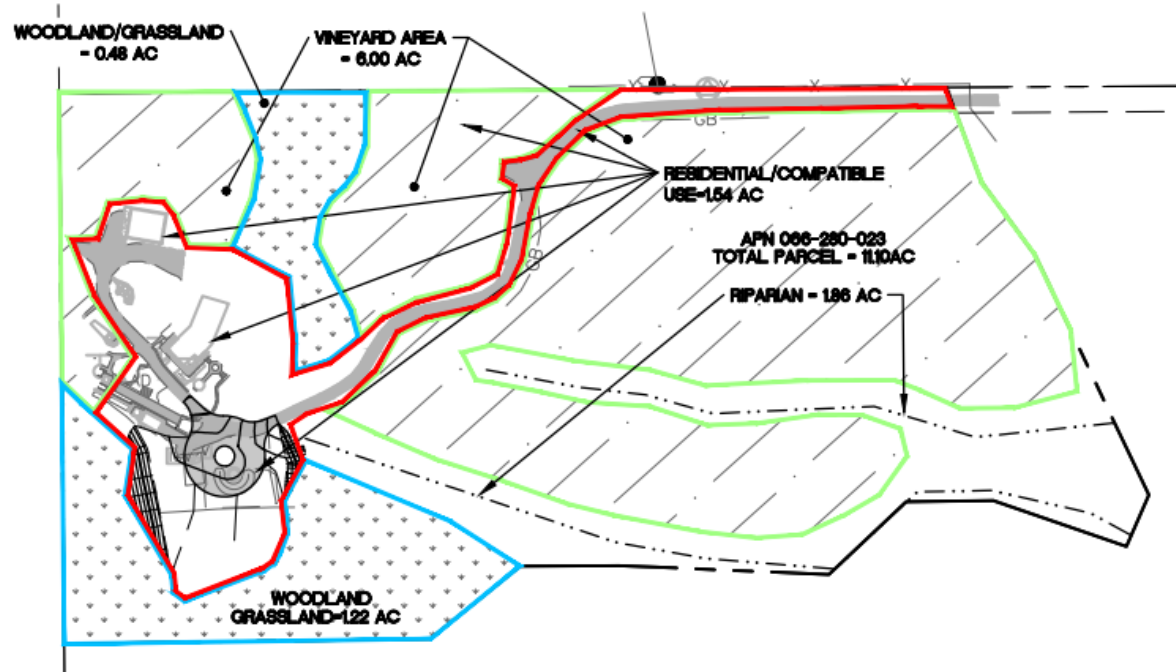



Agricultural Preserve Expansion

Existing Agricultural Preserve Area

Proposed Agricultural Preserve Area

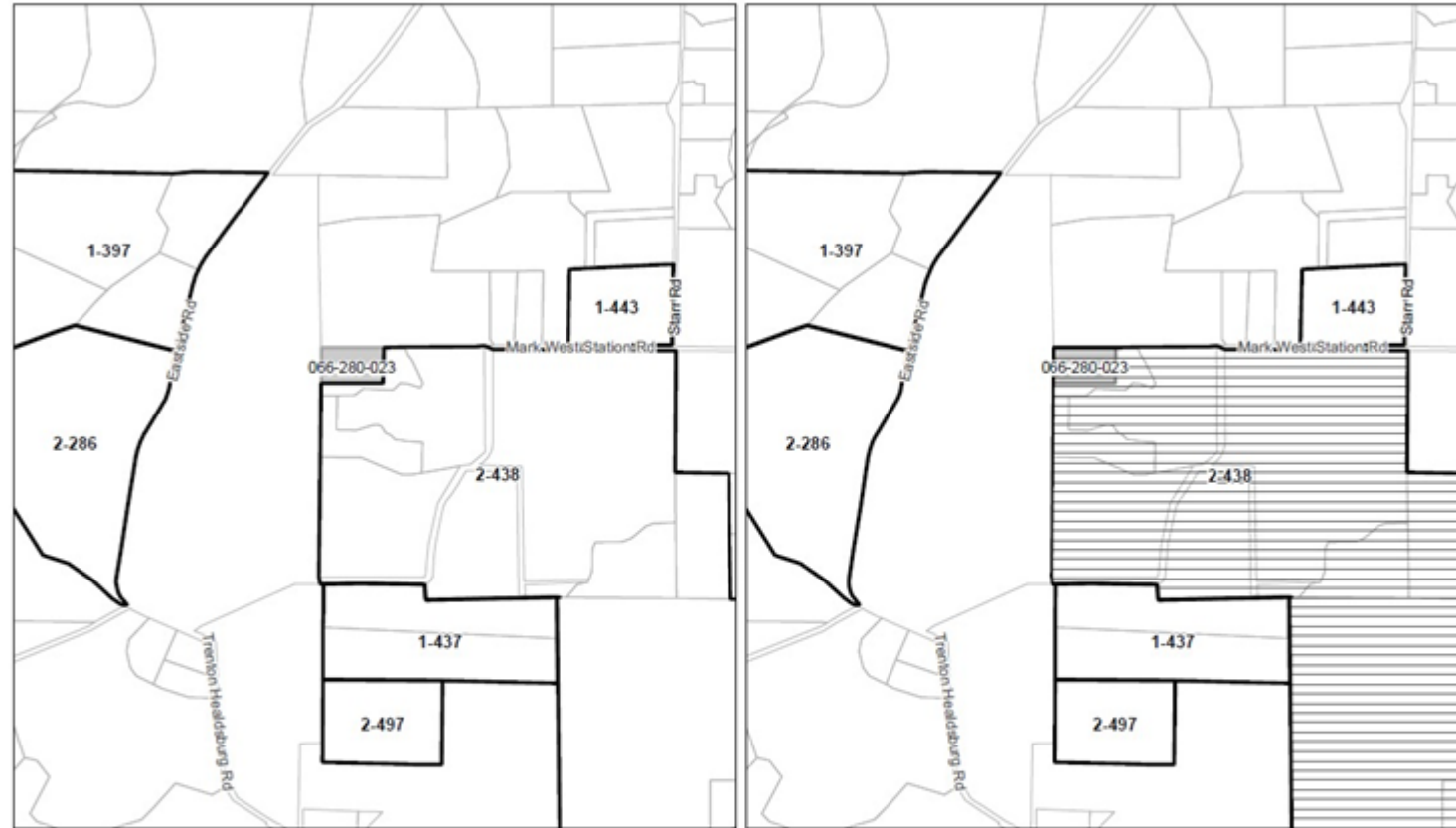

1 inch equals 1,500 feet

Agricultural Preserve Amendment Data

- Subject Area and/or Parcel
- Existing Agricultural Preserve Boundary
- Proposed Agricultural Preserve Boundary - Expand 2-438 (6.35 Ac)

Basemap Data

- Parcel

File: AGP21-0016
APN: 066-280-023
Resolution No.: TBD
Adopted Date: TBD
Attachment A

Agricultural Preserve Expansion
County of Sonoma
Permit and Resource Management Department
2550 Ventura Avenue, Santa Rosa, California 95403



Staff Recommendation



Recommend the Board approve:

- Expansion of Agricultural Preserve #2-438
- New Prime Land Conservation Contract

Questions





Chapter Descriptor

Reference Notes

