

Description: Sonoma, CA Assessor Map - Book Page 21.16 Page: 1 of 1  
Order #: 20190924 Comment:

Parcel Map No. 3773  
REC. 06-21-1973 IN BK. 193, MAPS, PGS. 21  
Parcel Map No. 4068  
REC. 08-07-1974 IN BK. 211, MAPS, PGS. 35  
Parcel Map No. 4779  
REC. 05-21-1975 IN BK. 221, MAPS, PGS. 41

# COUNTY ASSESSOR'S PARCEL MAP

TAX RATE AREA  
178-008

021-16

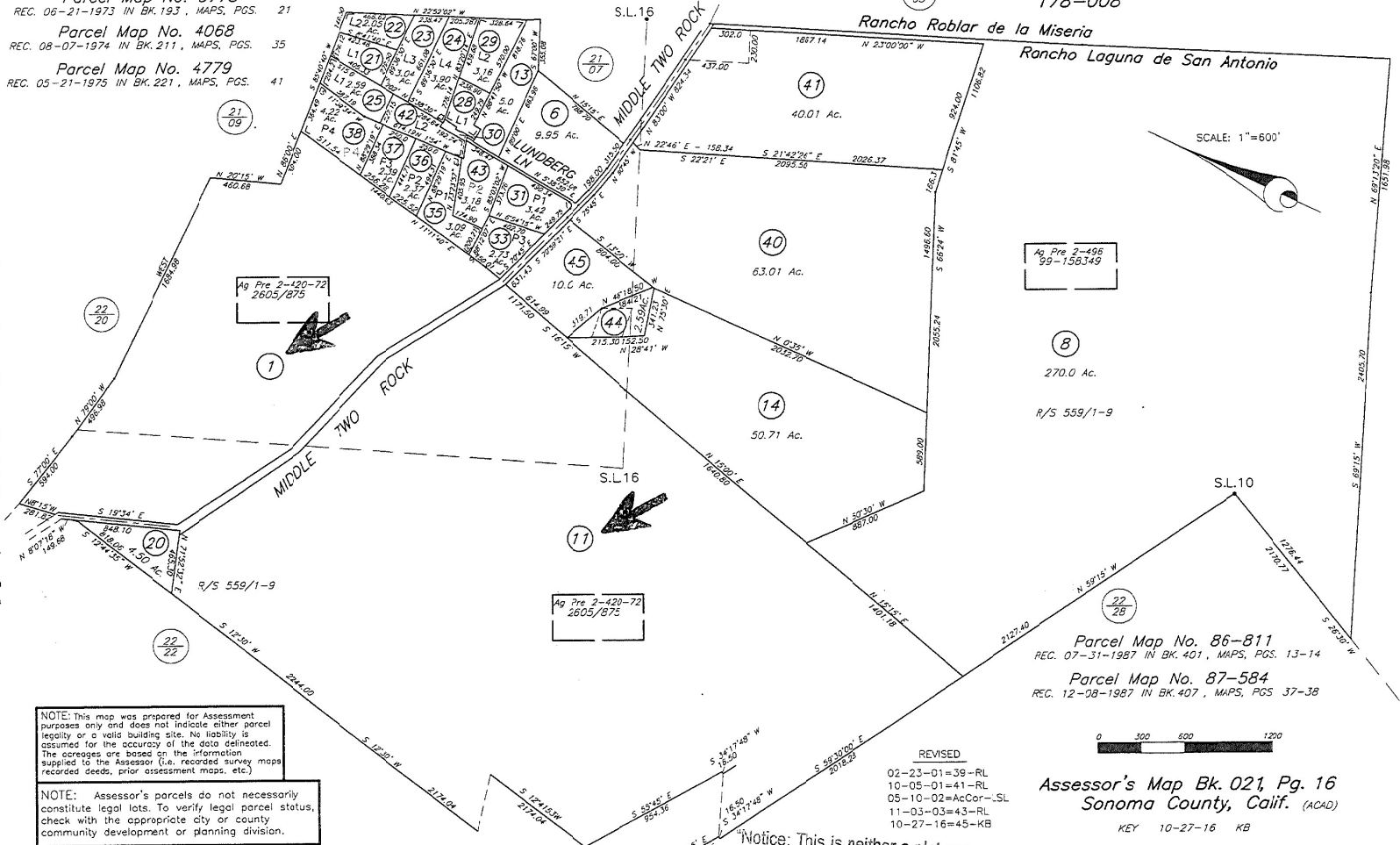

NOTE: This map was prepared for Assessment purposes only and does not indicate either parcel legality or a valid building site. No liability is assumed for the accuracy of the data delineated. The acreages are based on the information supplied to the Assessor (i.e. recorded survey maps, recorded deeds, prior assessment maps, etc.)

NOTE: Assessor's parcels do not necessarily constitute legal lots. To verify legal parcel status, check with the appropriate city or county community development or planning division.

"Notice: This is neither a plat nor a survey. It is furnished merely as a convenience to aid you in locating the land indicated hereon with reference to streets and other land. No liability is assumed by reason of any reliance hereon."

Escrow No.: 00111709-001-JS