

PROJECT DATA

PROPERTY DESCRIPTION:
 A.P. No. 056-281-055
 ADDRESS: 565 MOUNTAIN AVE
 SONOMA, CA 95476

OWNERS:
 JACQUES & JENIFER MATHIEU
 565 MOUNTAIN AVE,
 SONOMA, CA 95476

OCCUPANCY:
 R-3 SINGLE FAMILY DWELLING

CODES:
 ALL CONSTRUCTION (INCLUDING PLUMBING, MECHANICAL, AND
 ELECTRICAL INSTALLATIONS) SHALL COMPLY WITH 1997 U.B.C.,
 1994 U.P.C., 1994 U.M.C. AND 1993 N.E.C., THE APPROVED
 ENERGY CALCULATIONS, ALL STATE, LOCAL CODES AND
 ORDINANCES.

ZONING:
 RURAL RESIDENTIAL

**CÔTE
DES
CAILLOUX**

MaTerre
International
Design/Build

JUNE 2018
 REVISION 4
 NOV 15, 2019

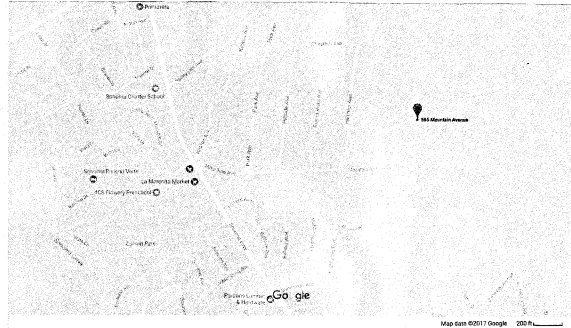

VICINITY MAP

SITE PLAN
 1" = 35'

MATHIEU RESIDENCE
 For Jacques & Jennifer Mathieu
 565 MOUNTAIN AVE SONOMA, CA 95476

SITE PLAN

DATE PLOTTED: 11/15/19 1:02 PM

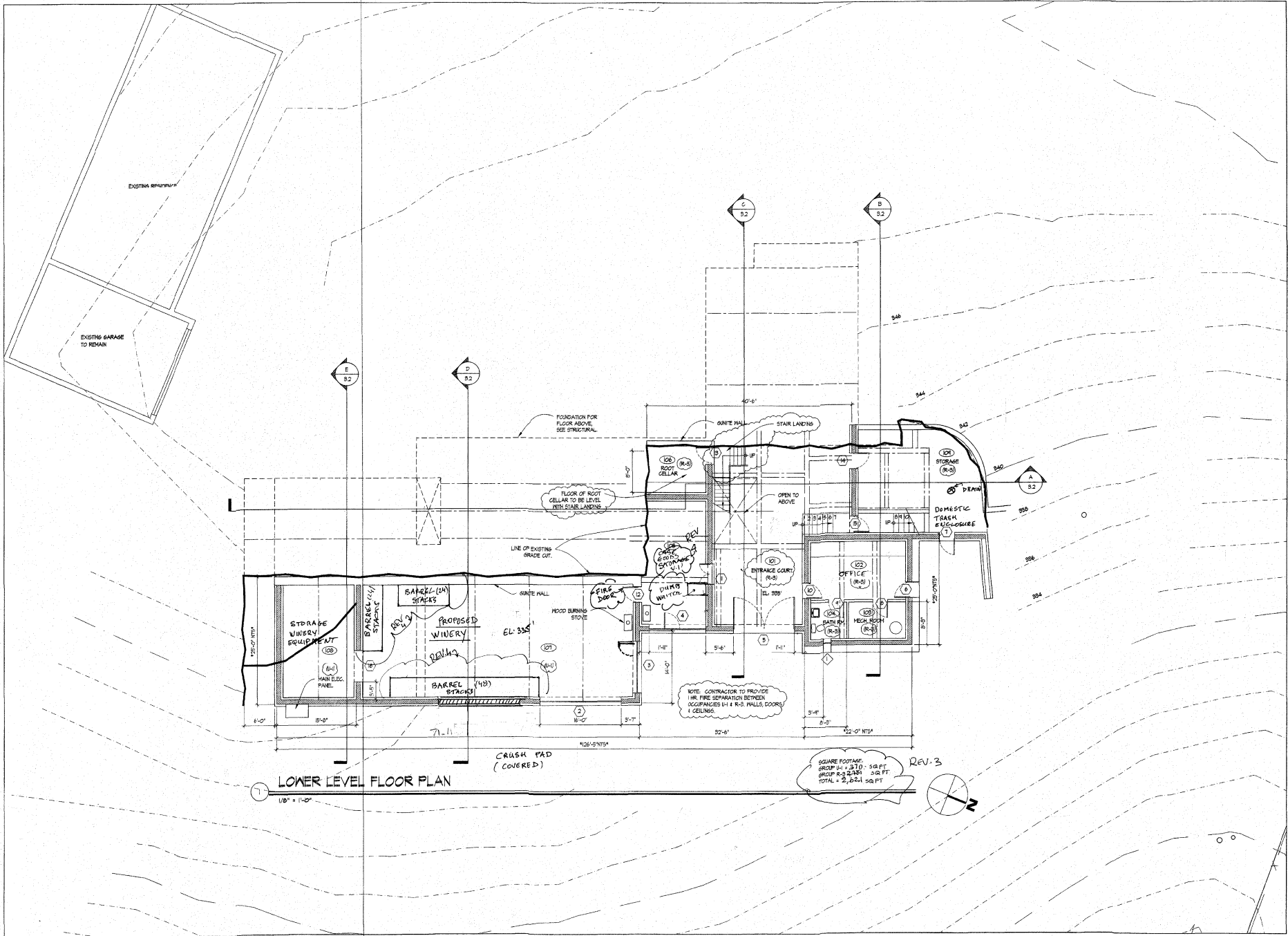

LOWER LEVEL FLOOR PLAN

NOTE: CONTRACTOR TO PROVIDE
 1HR. FIRE SEPARATION BETWEEN
 OCCUPANCIES (A & R-3) WALLS, DOORS
 & CEILING.

REV. 3

MatTerre
 International
 Design / Build
 ph: 707.984.4485
 320.3.564

SEPT 26, 2000
 REVISION 1
 APR 4, 2001

REVISION 2
 JUNE 12, 2015

REVISION 3
 JUNE 20, 2018

REV 4
 Nov 13, 2019

MATHIEU RESIDENCE
 for Jacques & Jennifer Mathieu
 565 MOUNTAIN AVE. SONOMA, CA 95476

LOWER FLOOR PLAN

2.1

ROOF + SLAB PERMIT BLD17-0119
 (01/11/2017)
MATHIEU RESIDENCE

565 MOUNTAIN AVENUE - SONOMA.

ADDITION TO EXISTING PERMIT 1/8" = 1'-0"
 ROOF OVER PROPOSED CRUSH PAD

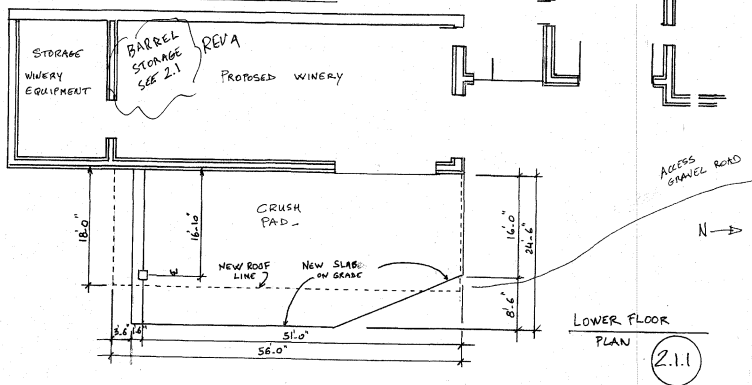

PROJECT DATA

PROPERTY DESCRIPTION

A.P. No. 056-22-028
 ADDRESS: 565 MOUNTAIN AVE
 SONOMA, CA 94976

OWNERS:
 JACQUES & JENNIFER MATHIEU
 565 MOUNTAIN AVE
 SONOMA, CA 94976

OCCUPANCY:
 R-3 SINGLE FAMILY DWELLING

CODES:

ALL CONSTRUCTION (INCLUDING PLUMBING, MECHANICAL, AND ELECTRICAL INSTALLATIONS) SHALL CONFORM WITH 1997 U.B.C., 1994 I.P.C., 1994 L.M.C. AND 1995 N.E.C. THE APPROVED ENERGY CALCULATIONS ALL STATE LOCAL CODES AND ORDINANCES.

ZONING:

RURAL RESIDENTIAL

JUNE 2018

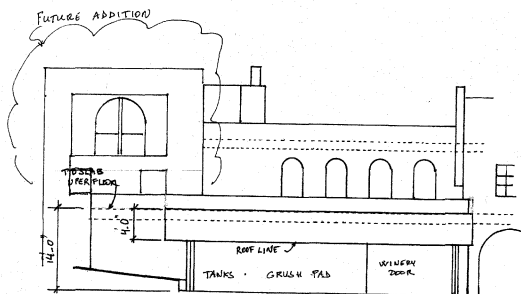

EAST ELEVATION
 N.T.S.

MATHIEU RESIDENCE

3.1.1
 B

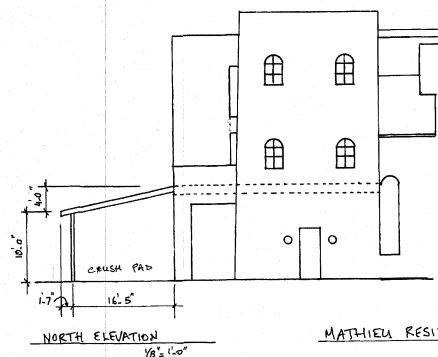

NORTH ELEVATION
 1/8" = 1'-0"

MATHIEU RESIDENCE

3.1.1
 A

MATHIEU RESIDENCE
 For Jacques & Jennifer Mathieu,
 565 MOUNTAIN AVE SONOMA, CA 94976

APPROVED
 ADDITION
 BLD17-0119