

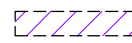

ROW TAKE AREAS

TRACKING	PARCEL #S	ACQ. CODE	GRANTOR	AREAS (Sq. Ft.)		REMARKS
				TOTAL	GROSS	
073-100-002		F	NEGRI	1,719		
073-100-065		F	HADEN	5,044		
073-100-016		F	MENAPACE	8,234		
073-100-088		TCE	WEBLEY	10,396		
073-100-088		F	WEBLEY	9,377		
073-100-055		F	CLEARY	1,213		

LEGEND:

-  EXISTING R/W
-  PROPOSED R/W
-  PROPOSED TEMPORARY CONSTRUCTION EASEMENT (TCE)

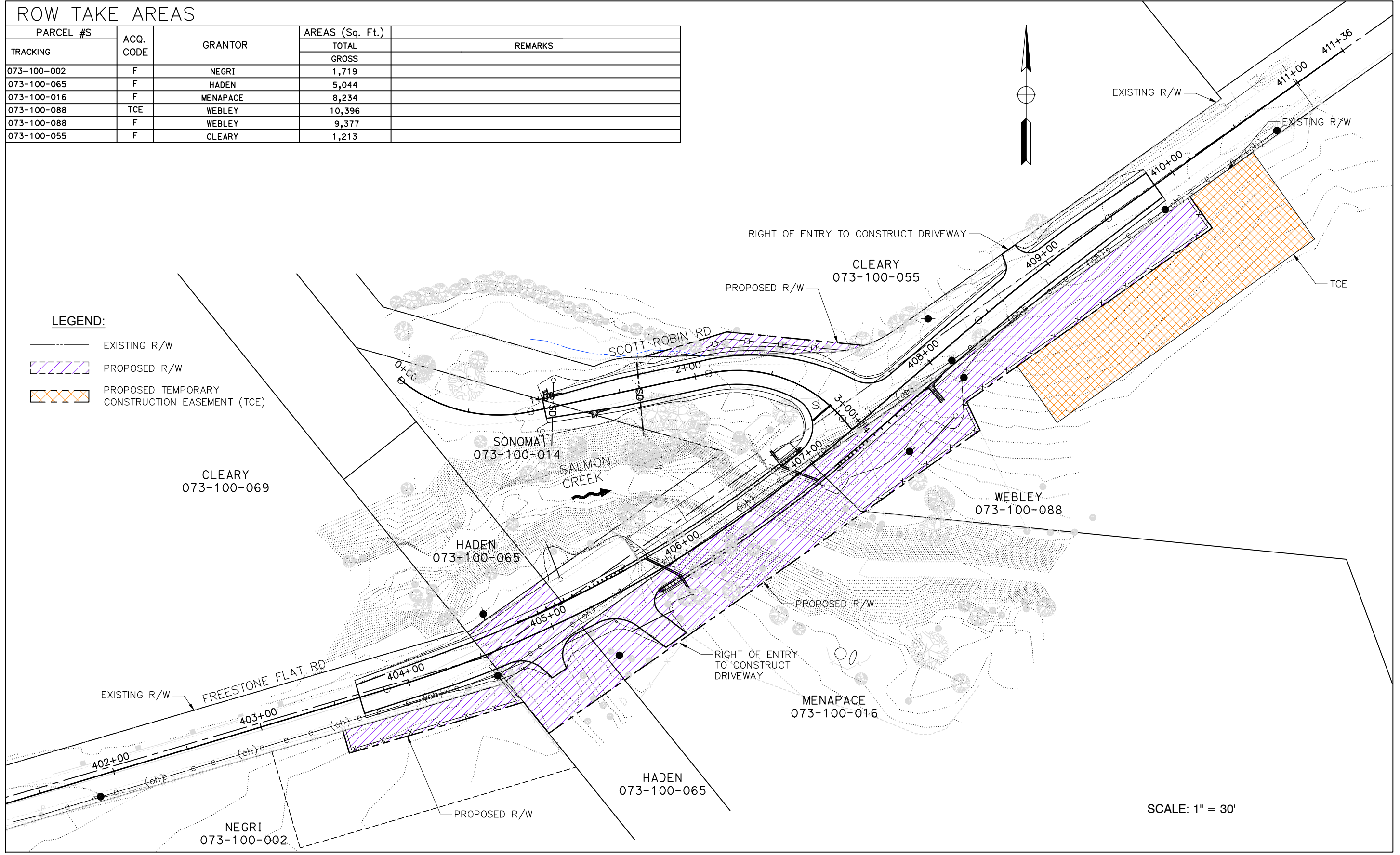

DESIGN BY B.GRIMM
DRAWING BY B.GRIMM
CHECKED BY M. SANCHEZ

REGISTERED CIVIL ENGINEER
10/02/2020
PLANS APPROVAL DATE
S:\CLIENT\SONOMA COUNTY\FREESTONE FLAT ROAD
S22-200\CAD\EXHIBITS_CAD\RDW EXHIBIT_20230530.DWG
5/31/2023 1:09 PM

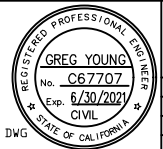

CONSTRUCTION COMPLETED:
"AS BUILT" INFORMATION TO BE COMPLETED AFTER CONSTRUCTION
RESIDENT ENGINEER AS BUILT DRAWINGS BY:
DATE _____ BY _____ APPROVED _____

 QUINCY ENGINEERING, INC.
11017 Cobblerock Drive, Suite 100
Sacramento, CA 95670

 COUNTY OF SONOMA
DEPARTMENT OF TRANSPORTATION & PUBLIC WORKS
SUSAN KLASSEN, DIRECTOR

ROW EXHIBIT
**FREESTONE FLAT ROAD
BRIDGE REPLACEMENT**

ROAD NUMBER	XXX
BUDGET NUMBER	XXX
FISCAL YEAR	2015-16
SHEET NUMBER	----
TOTAL SHEETS	X