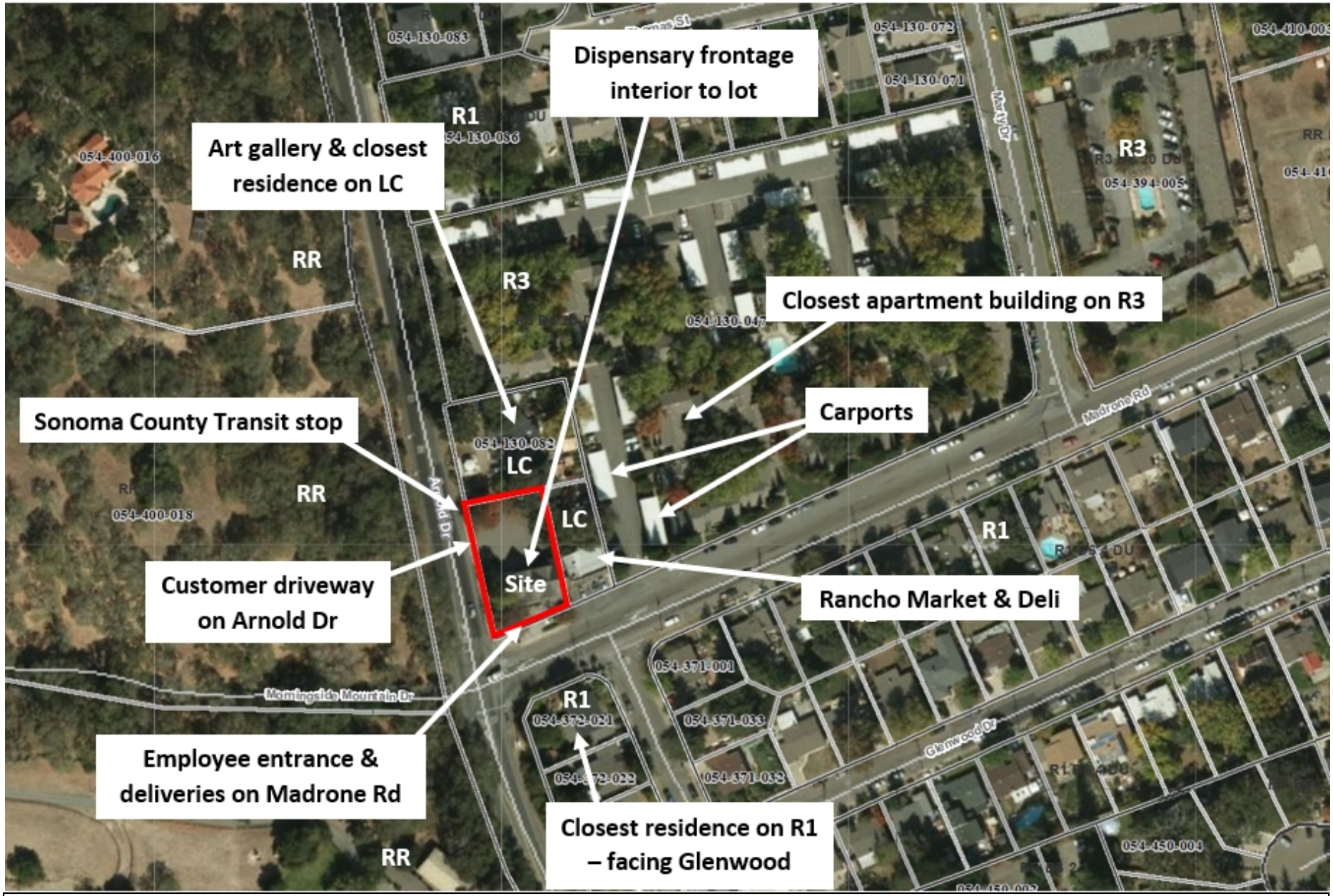

15499 Arnold Drive, Glen Ellen
UPC17-0094 Loe Firehouse Dispensary

Figure 7.
Residential Setbacks