

1

Right-Of-Way Vacation for A Portion Of Old Maple Avenue; RWV21-0003

Sonoma County



Assessor Parcel Map

COUNTY ASSESSOR'S PARCEL MAP

127-14

Parcel Map No. 68
Rec. 5-17-90, Bk. 456, Pgs. 36-37

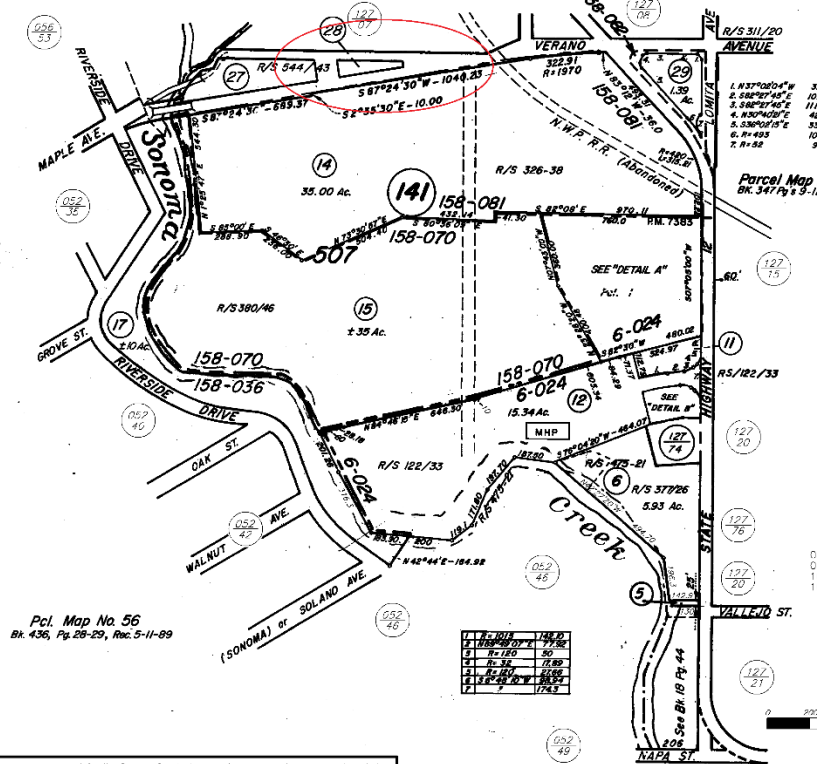
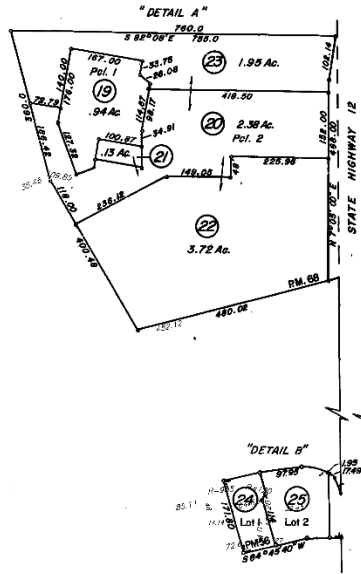

Pcl. Map No. 56
Bk. 436, Pgs. 28-29, Rec. 5-11-89

TAX RATE AREA
 158-070
 158-081
 158-082
 006-024

Parcel Map 7383
Bk. 347 Pgs. 9-11, Rec. 06/30/98

SCALE: 1"=400'

REVISED
 08-10-92=28 RF
 03-18-95=29 KT
 10-28-01= 3 KE
 10-25-06=Adj. PG KE

158-070	158-070
158-071	158-071
158-072	158-072
158-073	158-073
158-074	158-074
158-075	158-075
158-076	158-076
158-077	158-077
158-078	158-078
158-079	158-079
158-080	158-080

NOTE: This map was prepared for the Sonoma County Assessor for assessment purposes only and does not indicate parcel legality or valid building sites. To verify legal parcel status check with your city or county development or planning division. No liability is assumed for the accuracy of the data collected.

Assessor's Map Bk. 127, Pg. 14
 Sonoma County, Calif. (1/010)

Current access to Old Maple Avenue

3



Looking east along abandonment

4



Informal access at Verano Avenue

5



Area of abandonment

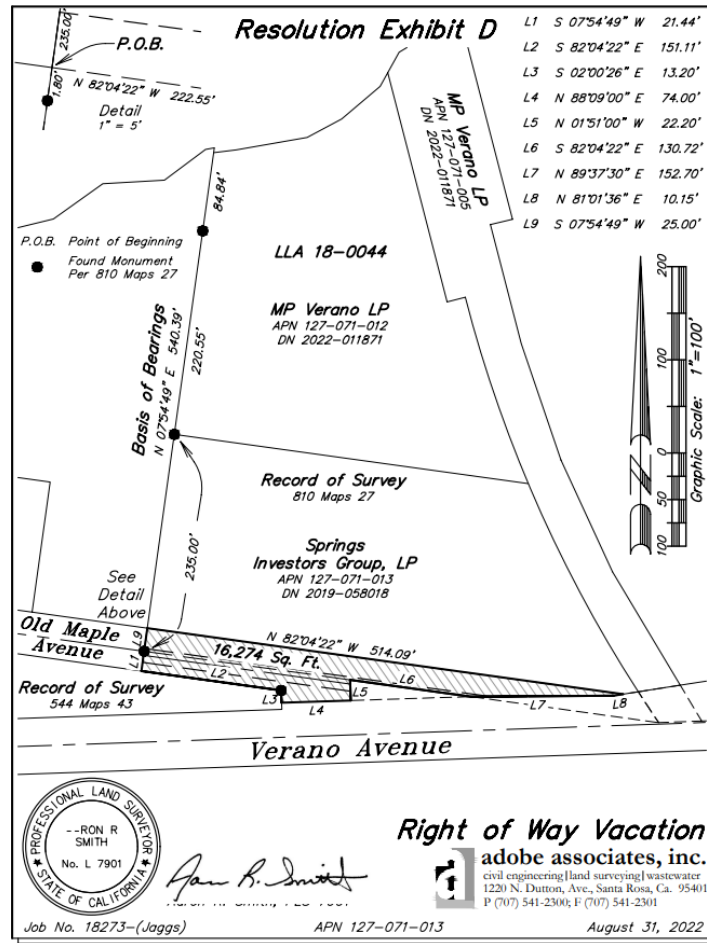

8

Questions?

