

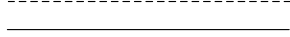

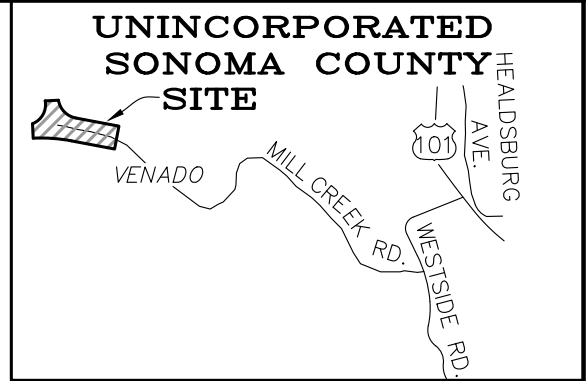

EXHIBIT 'D'

LEGEND

	DEDICATION OF PUBLIC RIGHT OF WAY
	RIGHT OF WAY PER 907 O.R. 247
	SURVEY TIE/RADIAL LINE
	ASSESSOR PARCEL LINE
	FOUND 1/2" REBAR AS NOTED
P.O.B.	POINT OF BEGINNING
P.O.C.	POINT OF COMMENCEMENT
DN	DOCUMENT NUMBER
O.R.	OFFICIAL RECORDS



SITE MAP
NO SCALE

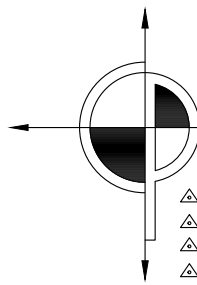
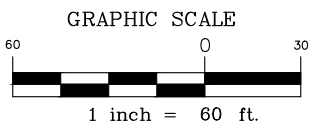
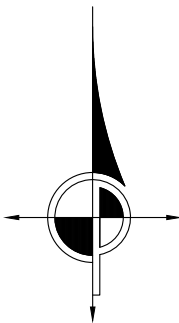
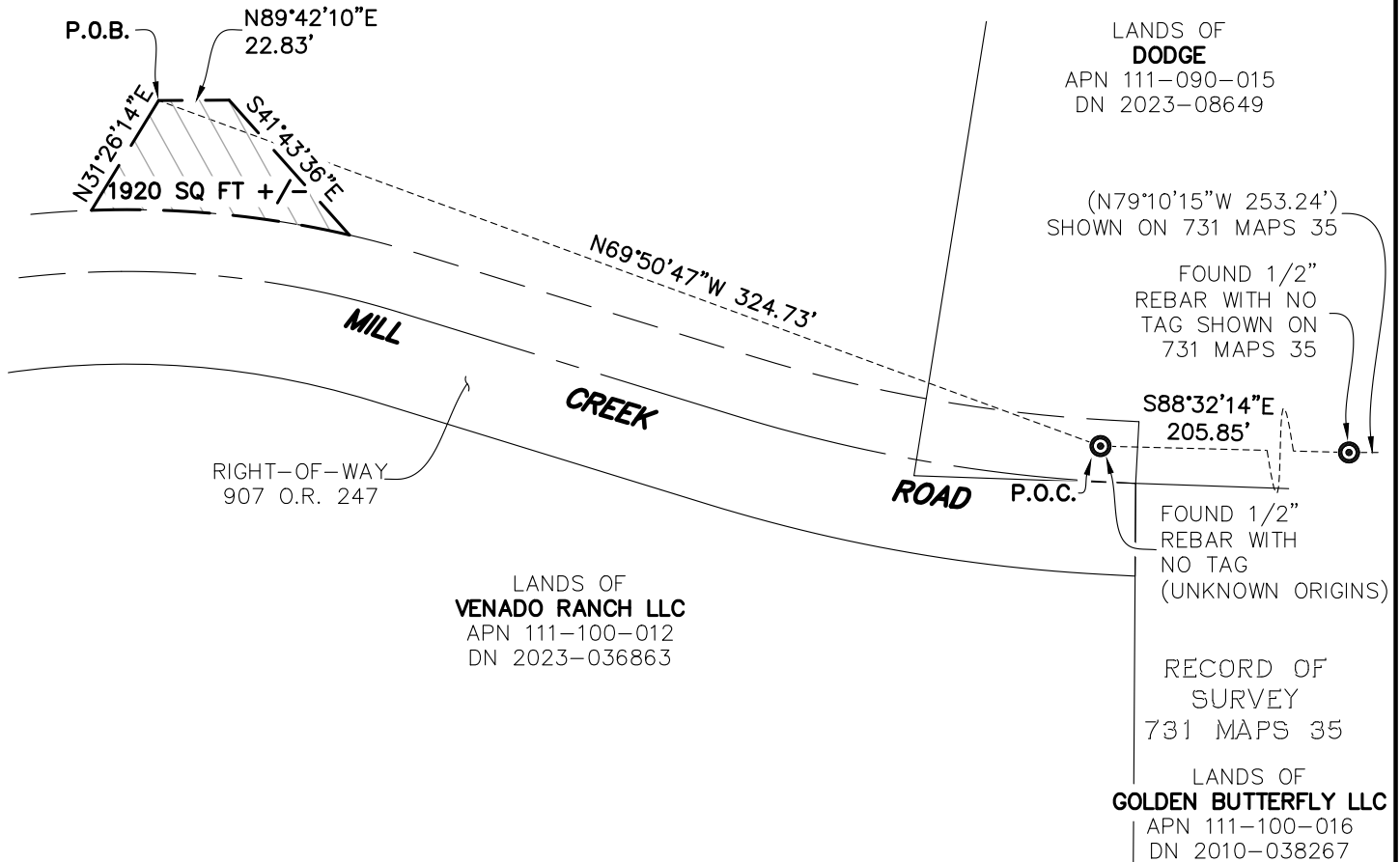

CINQUINI & PASSARINO, INC. LAND SURVEYING

△ BOUNDARY
△ TOPOGRAPHIC
△ CONSTRUCTION
△ SUBDIVISIONS

117 West North Street
Healdsburg, CA. 95448
Phone: (707) 433-9760
Fax: (707) 433-9761
WWW.CINQUINIPASSARINO.COM

THIS DIAGRAM IS FOR GRAPHIC PURPOSES ONLY. ANY ERRORS OR OMISSIONS SHALL NOT AFFECT THE LEGAL DESCRIPTION.

JOB NAME: 10500 MILL CREEK ROAD HEALDSBURG, CA	DRAWN BY: CBS	CHECKED BY: MD
DESCRIPTION: EXHIBIT OF DEDICATION OF PUBLIC RIGHT OF WAY RWV24-0003	SCALE: 1"=60'	DATE: 2/6/2025
	JOB #: 10311-23	PAGE: 2 OF 2