

COUNTY ASSESSOR'S PARCEL MAP

TAX RATE AREA
120-007 148-002

028-06



SCALE: 1"=1000'

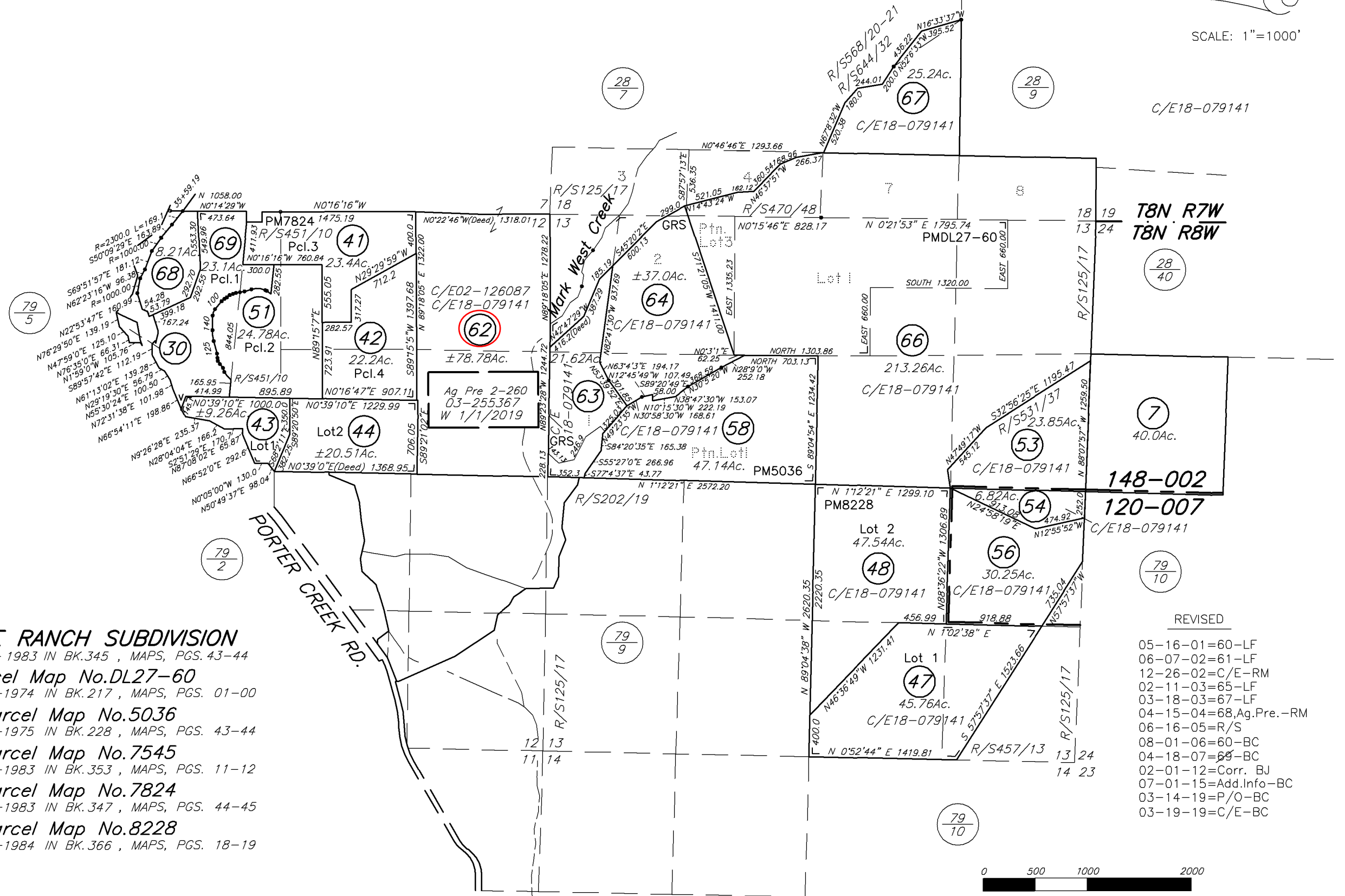

GRANDE RANCH SUBDIVISION
 REC. 05-13-1983 IN BK.345 , MAPS, PGS. 43-44
 Parcel Map No.DL27-60
 REC. 12-02-1974 IN BK.217 , MAPS, PGS. 01-00
 Parcel Map No.5036
 REC. 12-26-1975 IN BK.228 , MAPS, PGS. 43-44
 Parcel Map No.7545
 REC. 12-13-1983 IN BK.353 , MAPS, PGS. 11-12
 Parcel Map No.7824
 REC. 08-30-1983 IN BK.347 , MAPS, PGS. 44-45
 Parcel Map No.8228
 REC. 12-14-1984 IN BK.366 , MAPS, PGS. 18-19

REVISED
 05-16-01=60-LF
 06-07-02=61-LF
 12-26-02=C/E-RM
 02-11-03=65-LF
 03-18-03=67-LF
 04-15-04=68,Ag.Pre.-RM
 06-16-05=R/S
 08-01-06=60-BC
 04-18-07=69-BC
 02-01-12=Corr. BJ
 07-01-15=Add.Info-BC
 03-14-19=P/O-BC
 03-19-19=C/E-BC

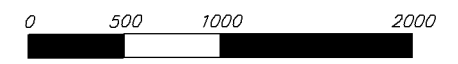

Assessor's Map Bk.028, Pg.06
 Sonoma County, Calif. (ACAD)

KEY 8-16-2011 BC

NOTE: This map was prepared for Assessment purposes only and does not indicate either parcel legality or a valid building site. No liability is assumed for the accuracy of the data delineated. The acreages are based on the information supplied to the Assessor (i.e. recorded survey maps, recorded deeds, prior assessment maps, etc.)

NOTE: Assessor's parcels do not necessarily constitute legal lots. To verify legal parcel status, check with the appropriate city or county community development or planning division.

COUNTY ASSESSOR'S PARCEL MAP

TAX RATE AREA
148-001 148-002
181-004

028-07



SCALE: 1"=1000'

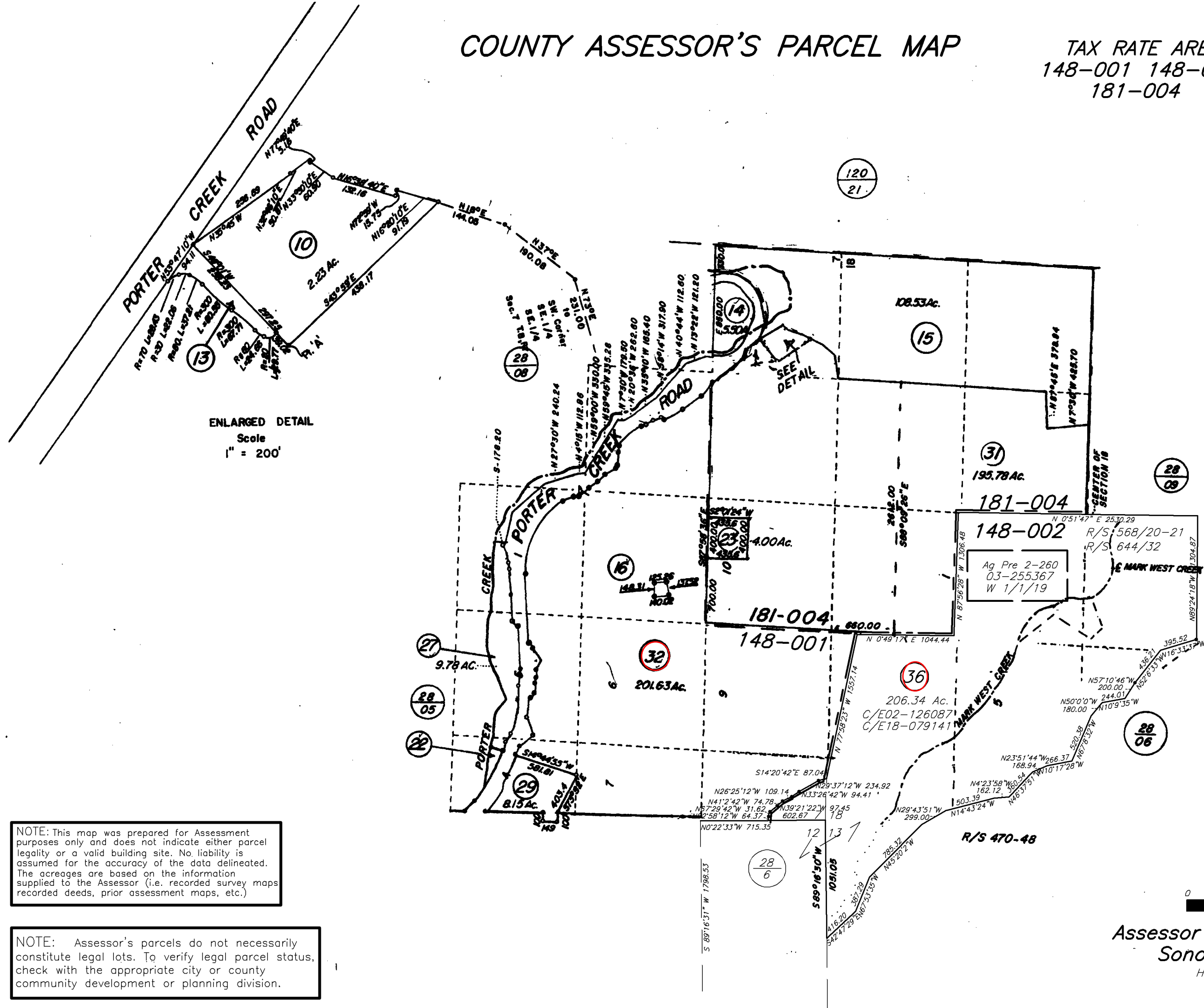

ENLARGED DETAIL
Scale
1" = 200'

REVISED

- 08-29-75=30
- 03-25-76=31
- 06-21-76=32
- 01-05-95=06-KT
- 12-04-97=35-RL
- 05-17-00=Ag,P/O-LF
- 12-26-02=C/E-RM
- 02-05-03=36-LF
- 03-18-03=AcCorr-LF
- 04-03-03=AcCorr-LF
- 04-16-04=AgPre-RM
- 06-16-05=R/S
- 03-14-19=P/O-BC
- 03-19-19=C/E-BC
- 06-03-20=TRA-DS

NOTE: This map was prepared for Assessment purposes only and does not indicate either parcel legality or a valid building site. No liability is assumed for the accuracy of the data delineated. The acreages are based on the information supplied to the Assessor (i.e. recorded survey maps, recorded deeds, prior assessment maps, etc.)

NOTE: Assessor's parcels do not necessarily constitute legal lots. To verify legal parcel status, check with the appropriate city or county community development or planning division.

