

COUNTY ASSESSOR'S PARCEL MAP

TAX RATE AREA
159-003 159-010

025-10

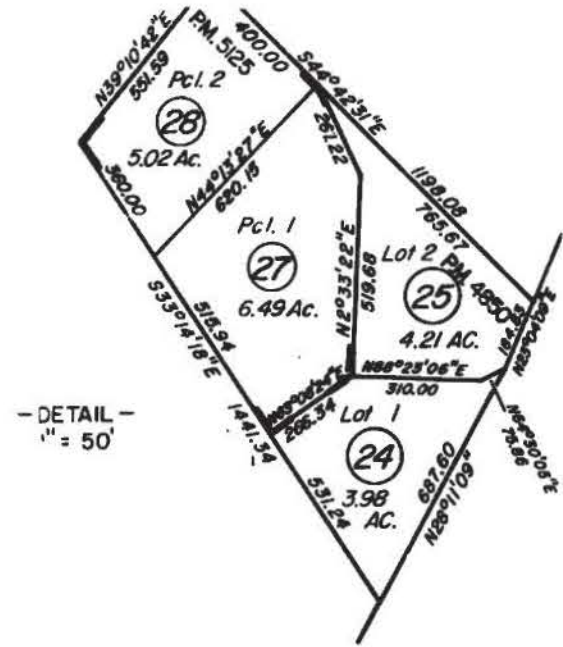

-DETAIL-
1" = 50'

Part of Parcel Map No 6903
Bk. 299 Pg. 5 Rec. 12-7-79

Part of Parcel Map No. 1489
BOOK 133 PAGE 45

Part of Parcel Map No. 3764 -
Bk. 194 pg. 6, Rec. 7/18/73

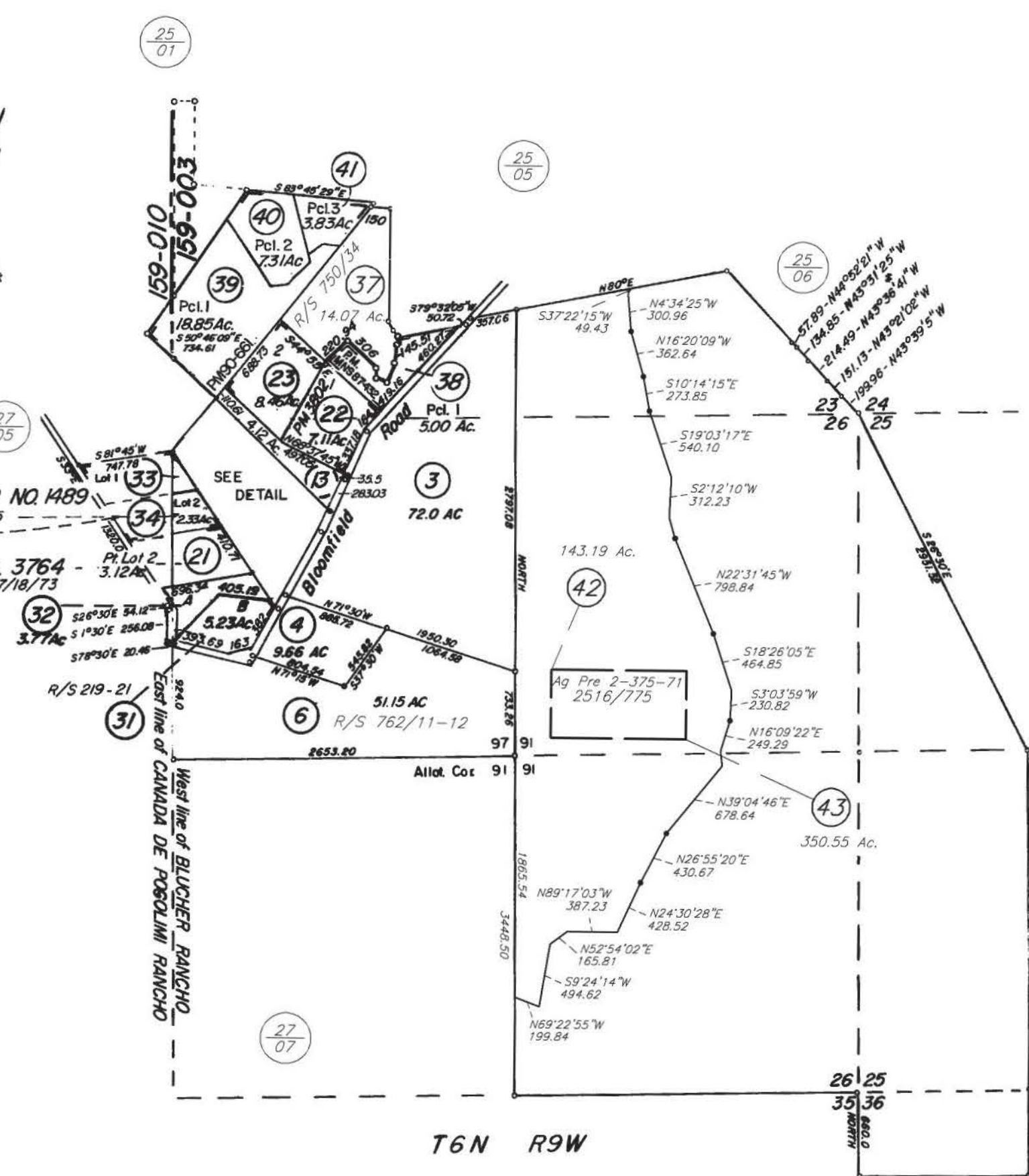

SCALE: 1"=1000'

- PARCEL MAP No. 8204
REC. 11-18-1987 IN BK. 407, MAPS, PGS. 29-31
- PARCEL MAP No. 90-661
REC. 07-15-1992 IN BK. 497, MAPS, PGS. 01-03
- PARCEL MAP No. 4808
REC. 09-08-1976 IN BK. 239, MAPS, PGS. 04-00
- PARCEL MAP No. MNS 87-432
REC. 07-07-1989 IN BK. 438, MAPS, PGS. 43-45
- PARCEL MAP No. 3802
REC. 02-25-0975 IN BK. 218, MAPS, PGS. 31-00
- PARCEL MAP No. 4850
REC. 08-14-1975 IN BK. 225, MAPS, PGS. 24-00
- PARCEL MAP No. 5125
REC. 08-16-1976 IN BK. 238, MAPS, PGS. 12-00

REVISED

- 02-28-89=36-LSL
- 10-19-89=PM-CN
- 01-19-93=41-LSL
- 08-08-96=BLA-LSL
- 01-10-13=R/S-BJ
- 01-23-15=R/S-BJ
- 12-17-18=43-DS



Assessor's Map Bk. 025, Pg. 10
Sonoma County, Calif. (ACAD)

HYBRID 1/10/13 BJ

NOTE: This map was prepared for Assessment purposes only and does not indicate either parcel legality or a valid building site. No liability is assumed for the accuracy of the data delineated. The acreages are based on the information supplied to the Assessor (i.e. recorded survey maps, recorded deeds, prior assessment maps, etc.)

NOTE: Assessor's parcels do not necessarily constitute legal lots. To verify legal parcel status, check with the appropriate city or county community development or planning division.

T6N R9W

27/08

COUNTY ASSESSOR'S PARCEL MAP

TAX RATE AREA
159-003 159-010

025-10

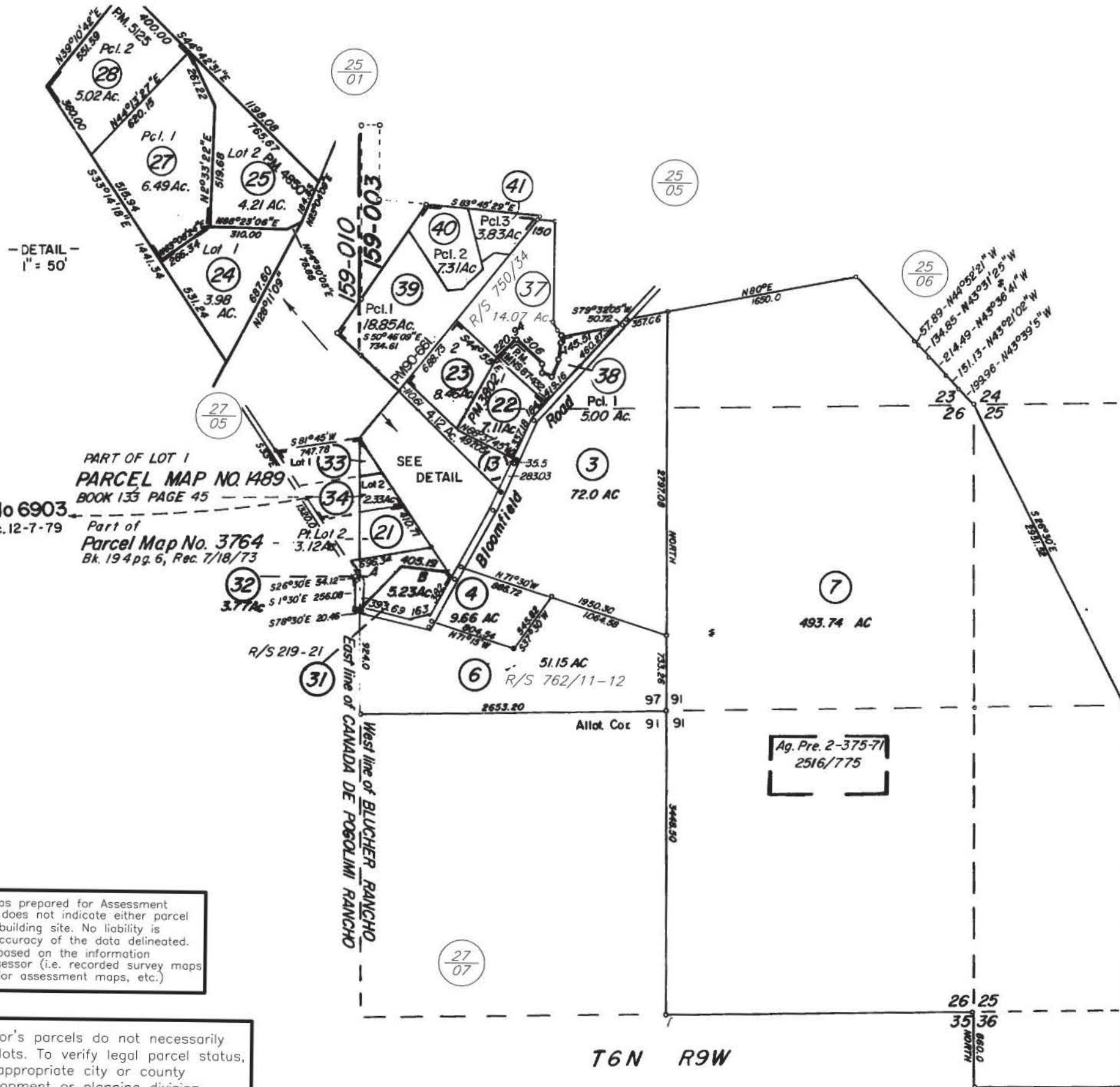

SCALE: 1"=1000'

- PARCEL MAP No. 8204
REC. 11-18-1987 IN BK. 407, MAPS, PGS. 29-31
- PARCEL MAP No. 90-661
REC. 07-15-1992 IN BK. 497, MAPS, PGS. 01-03
- PARCEL MAP No. 4808
REC. 09-08-1976 IN BK. 239, MAPS, PGS. 04-00
- PARCEL MAP No. MNS 87-432
REC. 07-07-1989 IN BK. 438, MAPS, PGS. 43-45
- PARCEL MAP No. 3802
REC. 02-25-0975 IN BK. 218, MAPS, PGS. 31-00
- PARCEL MAP No. 4850
REC. 08-14-1975 IN BK. 225, MAPS, PGS. 24-00
- PARCEL MAP No. 5125
REC. 08-16-1976 IN BK. 238, MAPS, PGS. 12-00

- REVISED
- 02-28-89=36 LSL
 - 10-19-89=PM CN
 - 01-19-93=41 LSL
 - 08-08-96=BLA LSL
 - 01-10-13=R/S BJ
 - 01-23-15=R/S BJ

Assessor's Map Bk. 025, Pg. 10
Sonoma County, Calif. (ACAD)

HYBRID 1/10/13 BJ

NOTE: This map was prepared for Assessment purposes only and does not indicate either parcel legality or a valid building site. No liability is assumed for the accuracy of the data delineated. The acreages are based on the information supplied to the Assessor (i.e. recorded survey maps, recorded deeds, prior assessment maps, etc.)

NOTE: Assessor's parcels do not necessarily constitute legal lots. To verify legal parcel status, check with the appropriate city or county community development or planning division.

COUNTY ASSESSOR'S PARCEL MAP

TAX RATE AREA
159-003 159-010

25-10

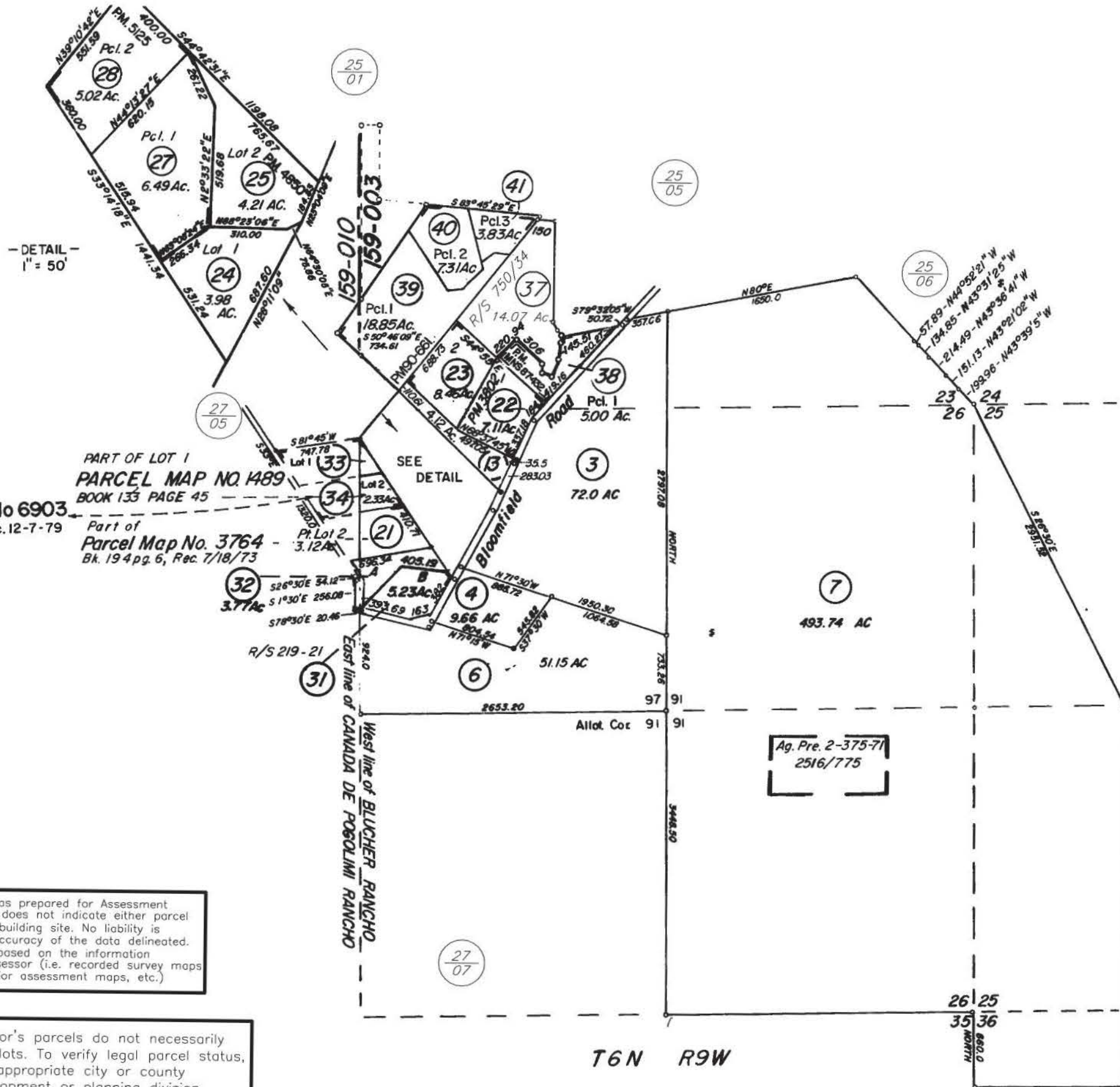

SCALE: 1"=1000'

- PARCEL MAP No. 8204
REC. 11-18-1987 IN BK. 407 , MAPS, PGS. 29-31
- PARCEL MAP No. 90-661
REC. 07-15-1992 IN BK. 497 , MAPS, PGS. 01-03
- PARCEL MAP No. 4808
REC. 09-08-1976 IN BK. 239 , MAPS, PGS. 04-00
- PARCEL MAP No. MNS 87-432
REC. 07-07-1989 IN BK. 438 , MAPS, PGS. 43-45
- PARCEL MAP No. 3802
REC. 02-25-0975 IN BK. 218 , MAPS, PGS. 31-00
- PARCEL MAP No. 4850
REC. 08-14-1975 IN BK. 225 , MAPS, PGS. 24-00
- PARCEL MAP No. 5125
REC. 08-16-1976 IN BK. 238 , MAPS, PGS. 12-00

- REVISED
- 02-28-89=36 LSL
 - 10-19-89=PM CN
 - 01-19-93=41 LSL
 - 08-08-96=BLA LSL
 - 01-10-13=R/S BJ

Assessor's Map Bk. 025, Pg. 10
Sonoma County, Calif. (ACAD)

HYBRID 1/10/13 BJ

NOTE: This map was prepared for Assessment purposes only and does not indicate either parcel legality or a valid building site. No liability is assumed for the accuracy of the data delineated. The acreages are based on the information supplied to the Assessor (i.e. recorded survey maps recorded deeds, prior assessment maps, etc.)

NOTE: Assessor's parcels do not necessarily constitute legal lots. To verify legal parcel status, check with the appropriate city or county community development or planning division.

COUNTY ASSESSOR'S PARCEL MAP

TAX RATE AREA
159-003
159-010

25-10

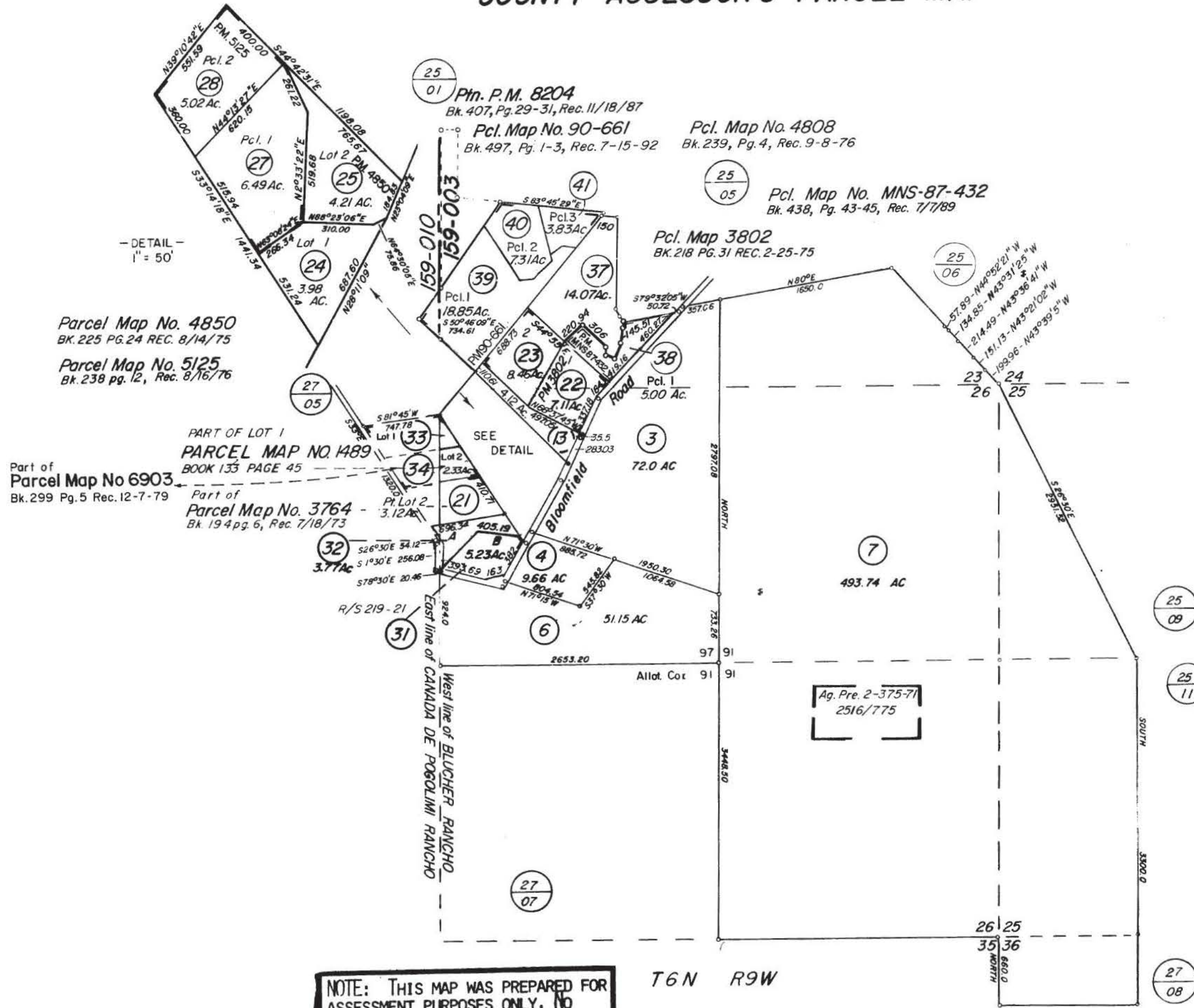

Parcel Map No. 4850
BK. 225 PG. 24 REC. 8/14/75

Parcel Map No. 5125
Bk. 238 pg. 12, Rec. 8/16/76

Part of
Parcel Map No. 6903
Bk. 299 Pg. 5 Rec. 12-7-79

Part of
Parcel Map No. 3764
Bk. 194 pg. 6, Rec. 7/18/73

Part of Lot 1
PARCEL MAP NO. 1489
BOOK 133 PAGE 45

Part of
Parcel Map No. 3764
Bk. 194 pg. 6, Rec. 7/18/73

NOTE: THIS MAP WAS PREPARED FOR ASSESSMENT PURPOSES ONLY. NO LIABILITY IS ASSUMED FOR THE ACCURACY OF THE DATA DELINEATED HEREON.



Revised
1-19-93=41-LSL
8-8-96=BLA-LSL

2-28-89=36 LSL
2-28-89=38(TBE)LF
10-19-89=PM.CN
X X X

Assessor's Map Bk. 25pg. 10
Sonoma County, Calif.