

**COUNTY ASSESSOR'S  
PARCEL MAP**  
T9N R13W M.D.B.&M.

TAX RATE AREA  
100-003

123-18

SCALE: 1"=1000'

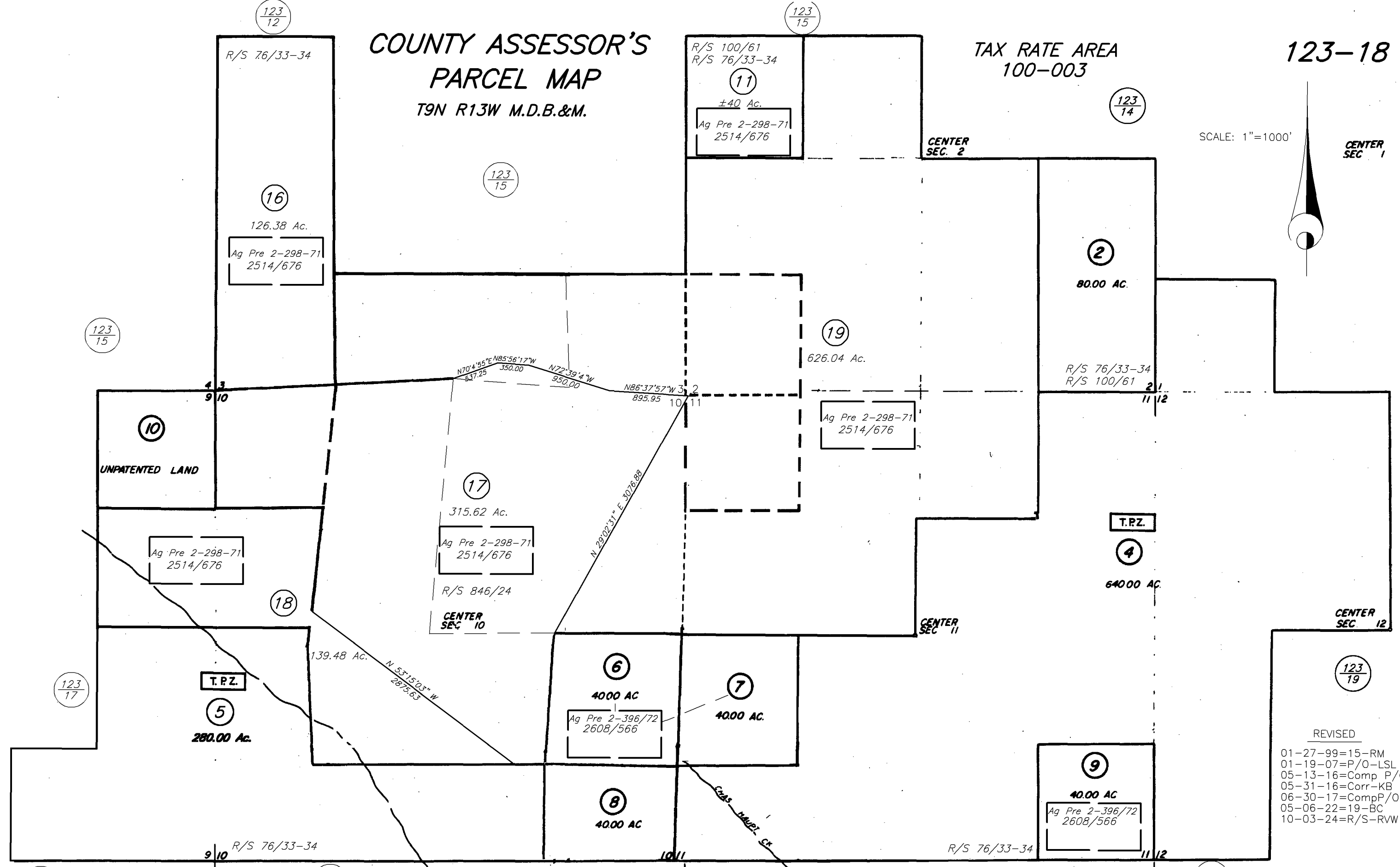
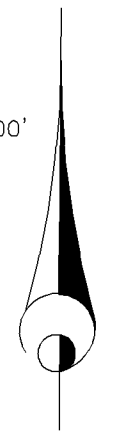

REVISED  
01-27-99=15-RM  
01-19-07=P/O-LSL  
05-13-16=Comp P/O-KB  
05-31-16=Corr-KB  
06-30-17=CompP/O-BC  
05-06-22=19-BC  
10-03-24=R/S-RVW

NOTE: This map was prepared for the Sonoma County Assessor for assessment purposes only and does not indicate parcel legality or a valid building sites. To verify legal parcel status check with your city or county development or planning division. No liability is assumed for the accuracy of the data delineated.

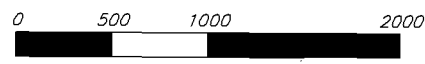

COUNTY ASSESSOR'S  
PARCEL MAP  
T9N R13W M.D.B.&M.

TAX RATE AREA  
100-003

123-18

SCALE: 1"=1000'

CENTER  
SEC. 1

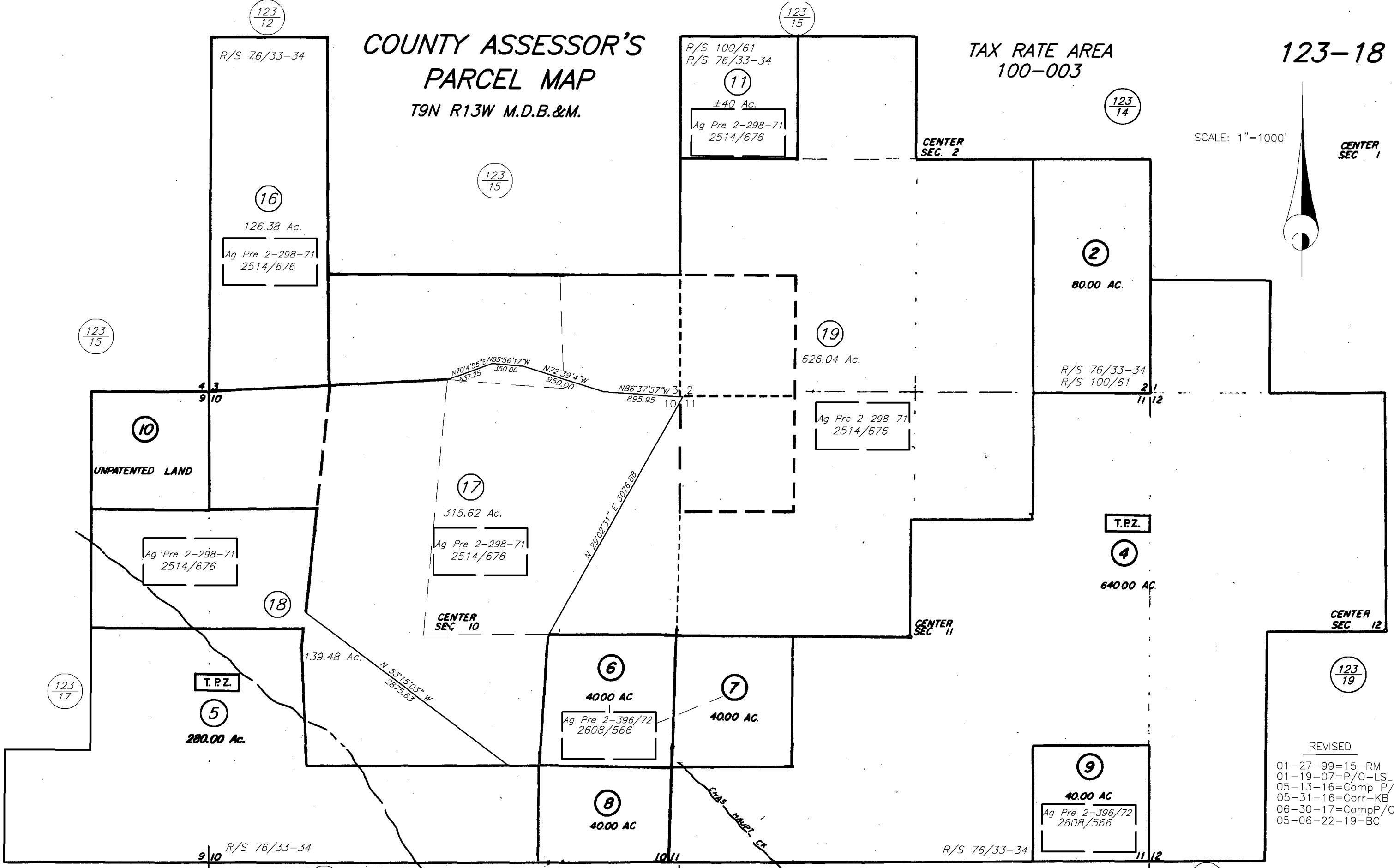

REVISED  
01-27-99=15-RM  
01-19-07=P/O-LSL  
05-13-16=Comp P/O-KB  
05-31-16=Corr-KB  
06-30-17=CompP/O-BC  
05-06-22=19-BC

NOTE: This map was prepared for the Sonoma County Assessor for assessment purposes only and does not indicate parcel legality or a valid building sites. To verify legal parcel status check with your city or county development or planning division. No liability is assumed for the accuracy of the data delineated.

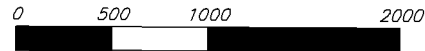

COUNTY ASSESSOR'S  
PARCEL MAP  
T9N R13W M.D.B.&M.

TAX RATE AREA  
100-003

123-18

NOTE: This map was prepared for Assessment purposes only and does not indicate either parcel legality or a valid building site. No liability is assumed for the accuracy of the data delineated. The acreages are based on the information supplied to the Assessor (i.e. recorded survey maps, recorded deeds, prior assessment maps, etc.)

SCALE: 1"=1000'

CENTER  
SEC 1

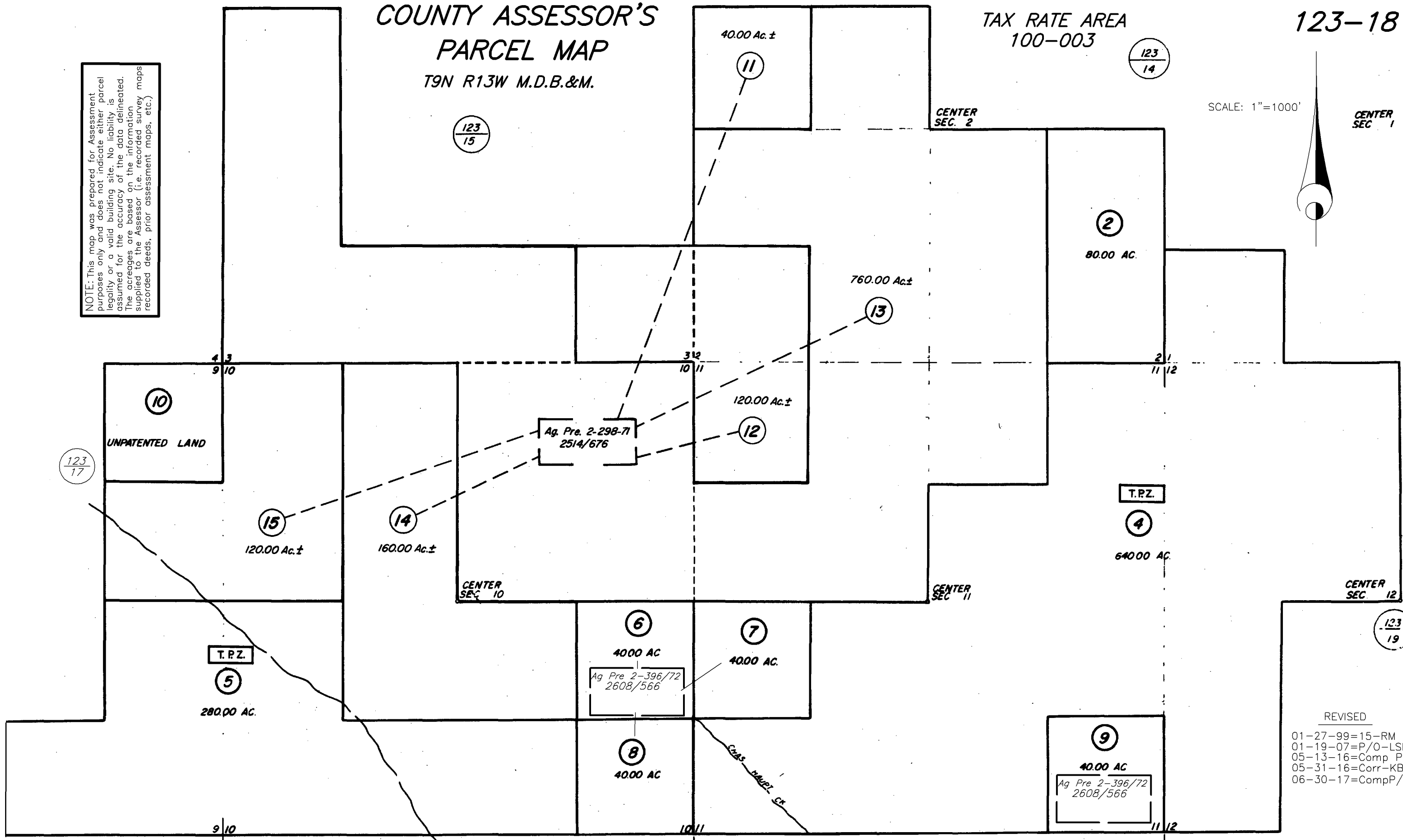

NOTE: Assessor's parcels do not necessarily constitute legal lots. To verify legal parcel status, check with the appropriate city or county community development or planning division.



REVISED  
01-27-99=15-RM  
01-19-07=P/O-LSL  
05-13-16=Comp P/O-KB  
05-31-16=Corr-KB  
06-30-17=CompP/O-BC

COUNTY ASSESSOR'S  
PARCEL MAP  
T9N R13W M.D.B.&M.

TAX RATE AREA  
100-003

123-18

NOTE: This map was prepared for Assessment purposes only and does not indicate either parcel legality or a valid building site. No liability is assumed for the accuracy of the data delineated. The acreages are based on the information supplied to the Assessor (i.e. recorded survey maps, recorded deeds, prior assessment maps, etc.)

SCALE: 1"=1000'

CENTER  
SEC 1

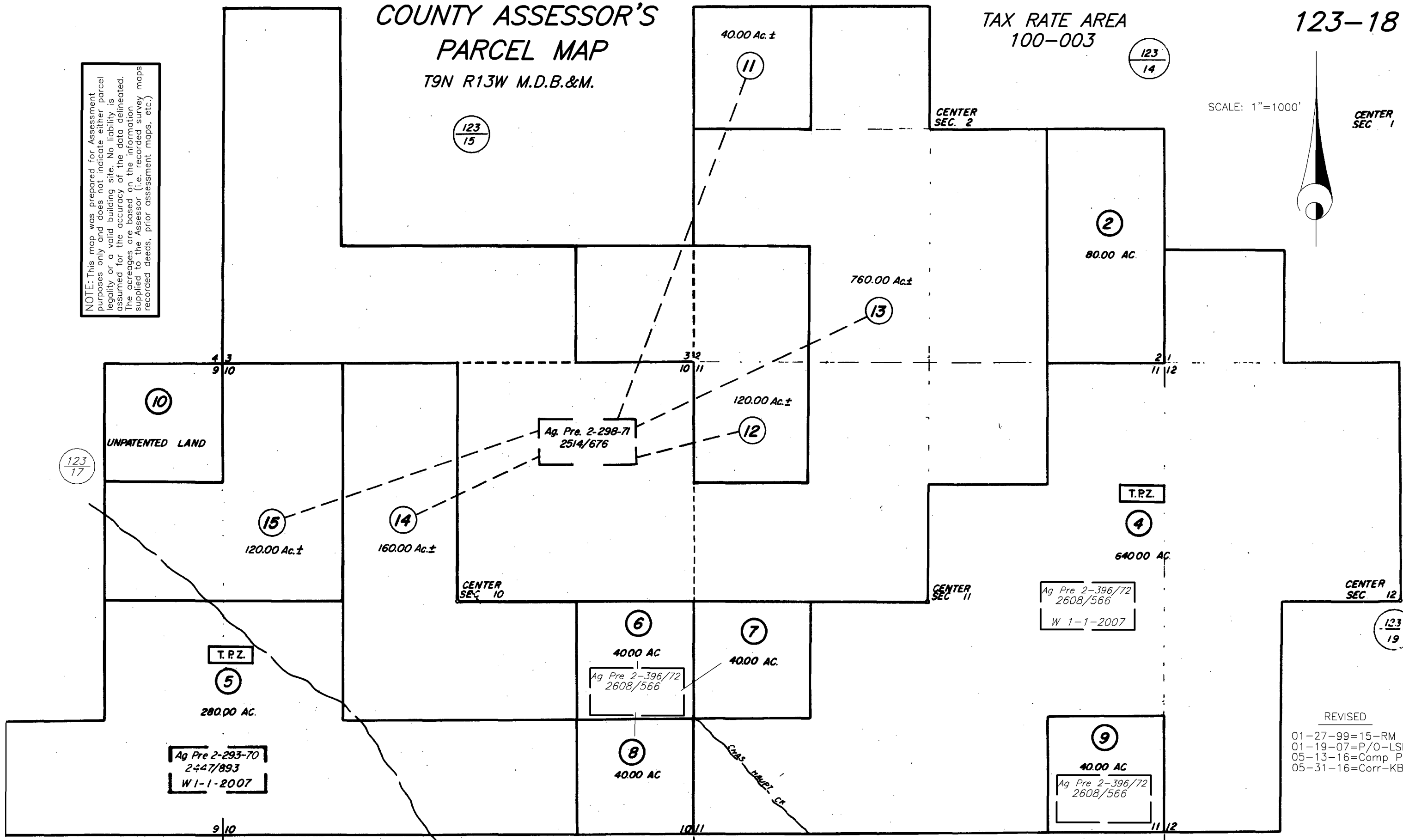

NOTE: Assessor's parcels do not necessarily constitute legal lots. To verify legal parcel status, check with the appropriate city or county community development or planning division.



Assessor's Map Bk. 123, Pg. 18  
Sonoma County, Calif. (ACAD)  
HYBRID 05-13-16 KB

REVISED  
01-27-99=15-RM  
01-19-07=P/O-LSL  
05-13-16=Comp P/O-KB  
05-31-16=Corr-KB

# COUNTY ASSESSOR'S PARCEL MAP

T9N R13W M.D.B.&M.

TAX RATE AREA  
100-003

123-18

NOTE: This map was prepared for Assessment purposes only and does not indicate either parcel legality or a valid building site. No liability is assumed for the accuracy of the data delineated. The acreages are based on the information supplied to the Assessor (i.e. recorded survey maps, recorded deeds, prior assessment maps, etc.)

SCALE: 1"=1000'

CENTER  
SEC 1

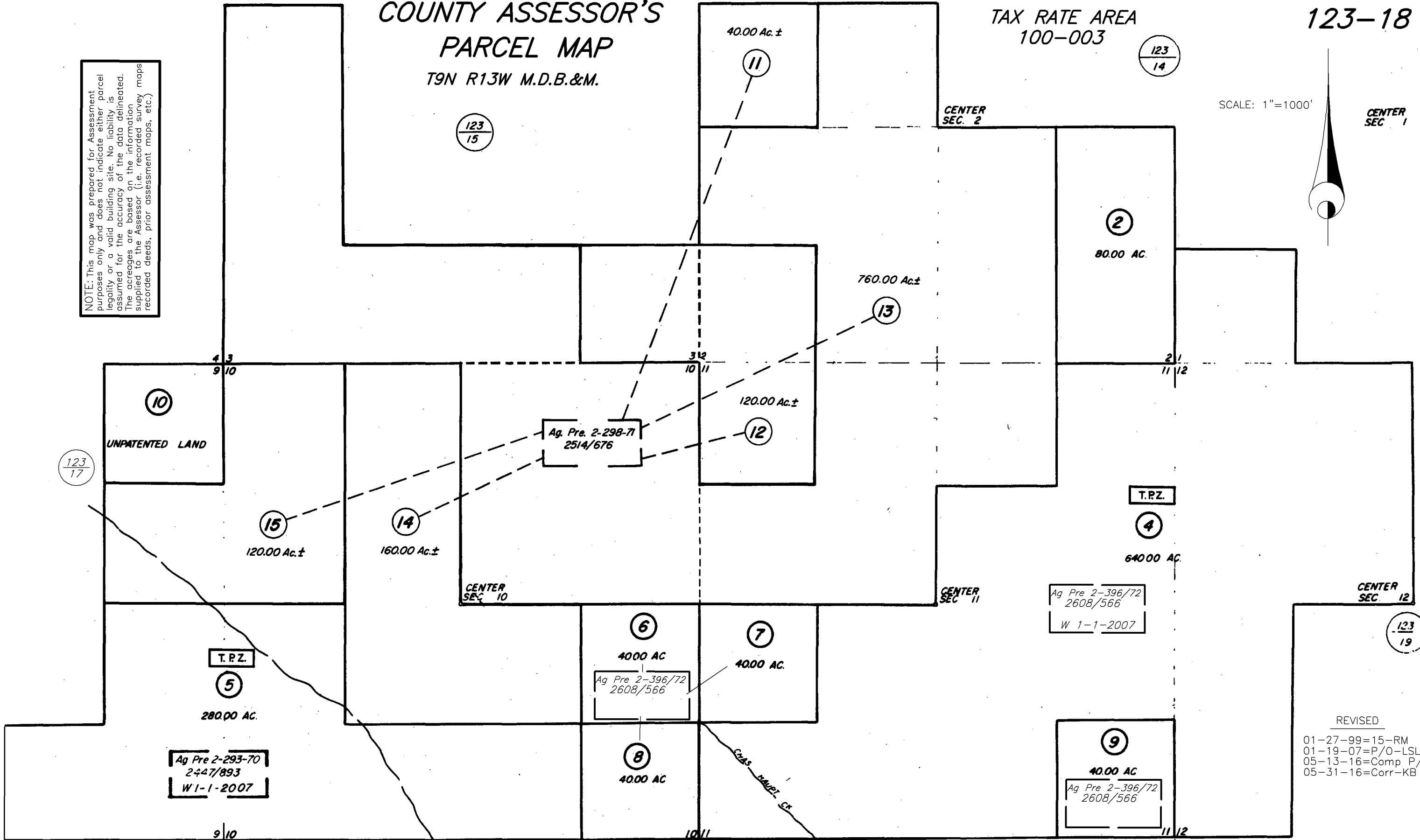

NOTE: Assessor's parcels do not necessarily constitute legal lots. To verify legal parcel status, check with the appropriate city or county community development or planning division.

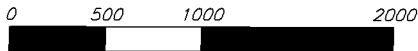

Assessor's Map Bk. 123, Pg. 18  
Sonoma County, Calif. (ACAD)  
HYBRID 05-13-16 KB

REVISED  
01-27-99=15-RM  
01-19-07=P/O-LSL  
05-13-16=Comp P/O-KB  
05-31-16=Corr-KB

NOTE: Assessor's parcels do not necessarily constitute legal lots. To verify legal parcel status, check with the appropriate city or county community development or planning division.

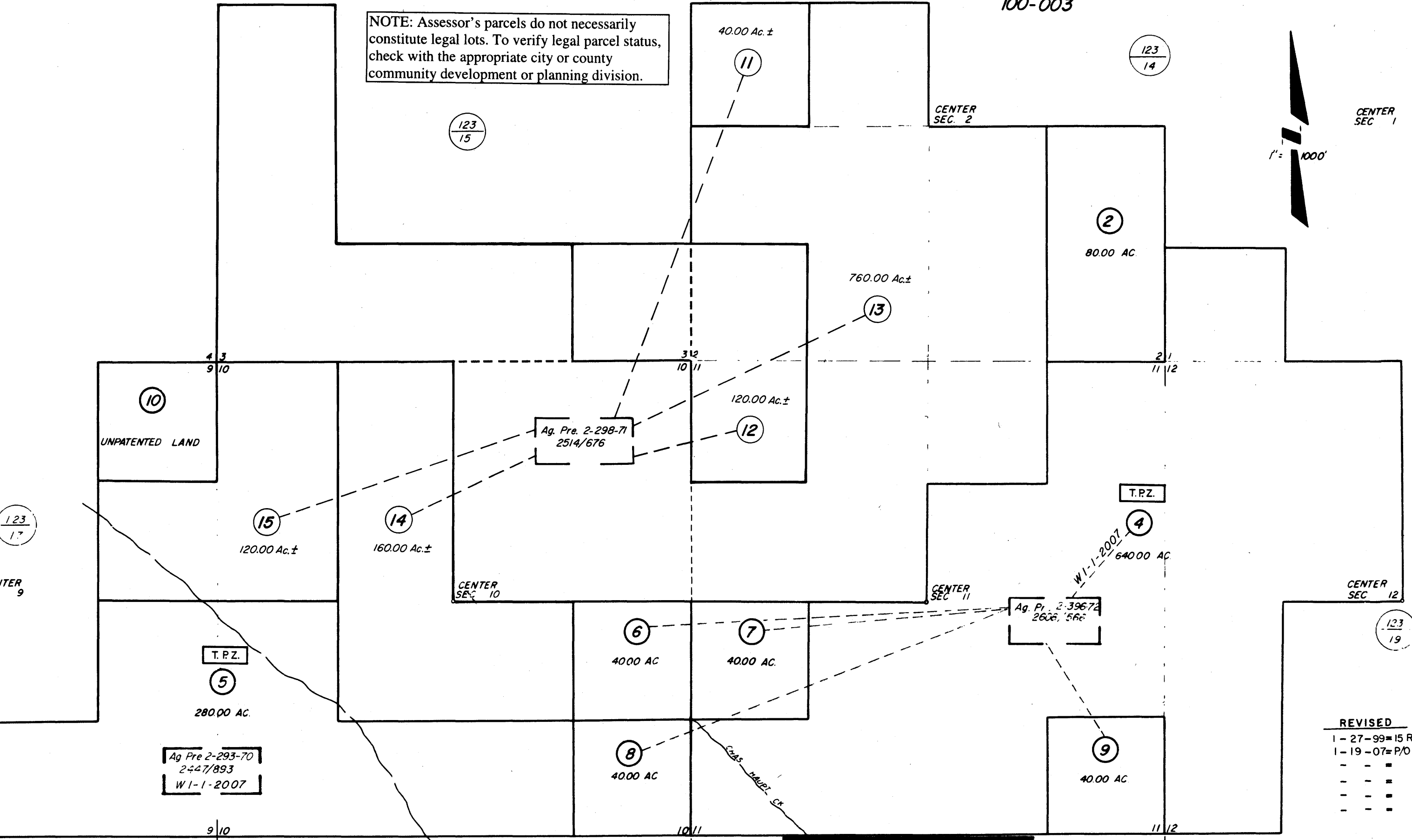

Ag Pre 2-293-70  
2447/893  
W1-1-2007

Ag. Pr. 2-39672  
2606, 566

REVISED  
1-27-99=15 RM  
1-19-07=P/O LSL  
- - -  
- - -  
- - -

NOTE: THIS MAP WAS PREPARED FOR ASSESSMENT PURPOSES ONLY. NO LIABILITY IS ASSUMED FOR THE ACCURACY OF THE DATA DELINEATED HEREON.

Assessor's Map Bk. 123 Pg. 18  
County of Sonoma, Calif.

123/17

ITER 9

109/24

109/25

123/19

T 9 N. R 13 W. M. D. B. & M.

TAX RATE AREA  
100-003

123-18

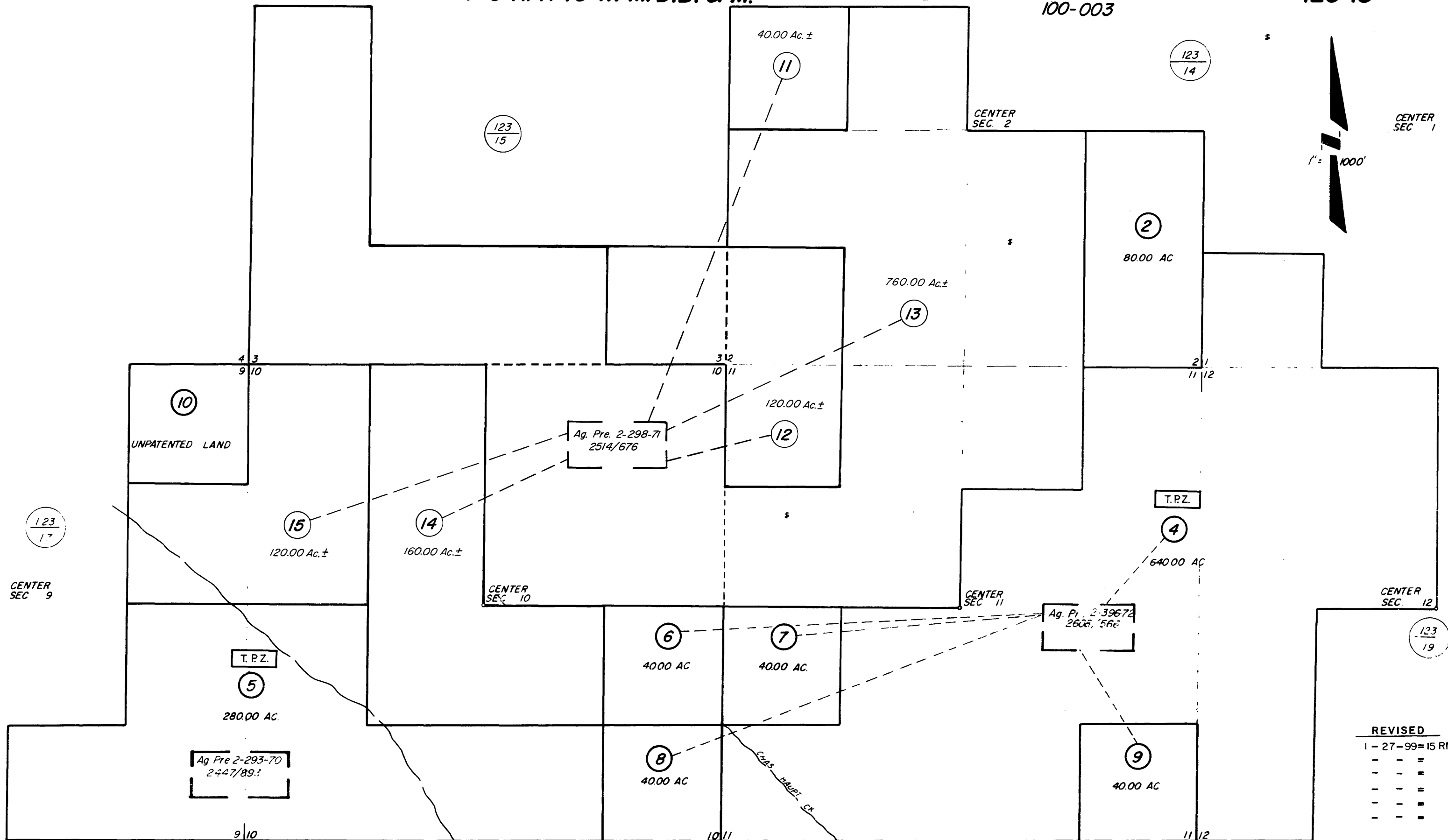

REVISED  
 1 - 27-99=15 RM  
 - - - =  
 - - - =  
 - - - =  
 - - - =

NOTE: THIS MAP WAS PREPARED FOR ASSESSMENT PURPOSES ONLY. NO LIABILITY IS ASSUMED FOR THE ACCURACY OF THE DATA DELINEATED HEREON.

Assessor' Map Br. 123 Pg. 18  
 County of Sonoma, Calif.