

Resolution Exhibit D

- L1 S 07°54'49" W 21.44'
- L2 S 82°04'22" E 151.11'
- L3 S 02°00'26" E 13.20'
- L4 N 88°09'00" E 74.00'
- L5 N 01°51'00" W 22.20'
- L6 S 82°04'22" E 130.72'
- L7 N 89°37'30" E 152.70'
- L8 N 81°01'36" E 10.15'
- L9 S 07°54'49" W 25.00'

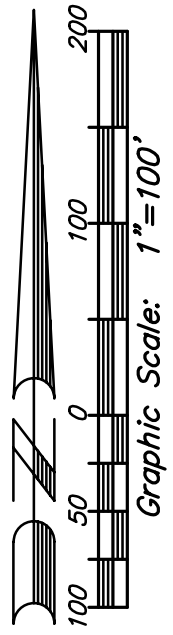

File: T:\2018 PROJECTS\18273\dwg\dobe-Survey\18273-RW-Vacation.dwg Time: Sep 08, 2022 - 3:23pm

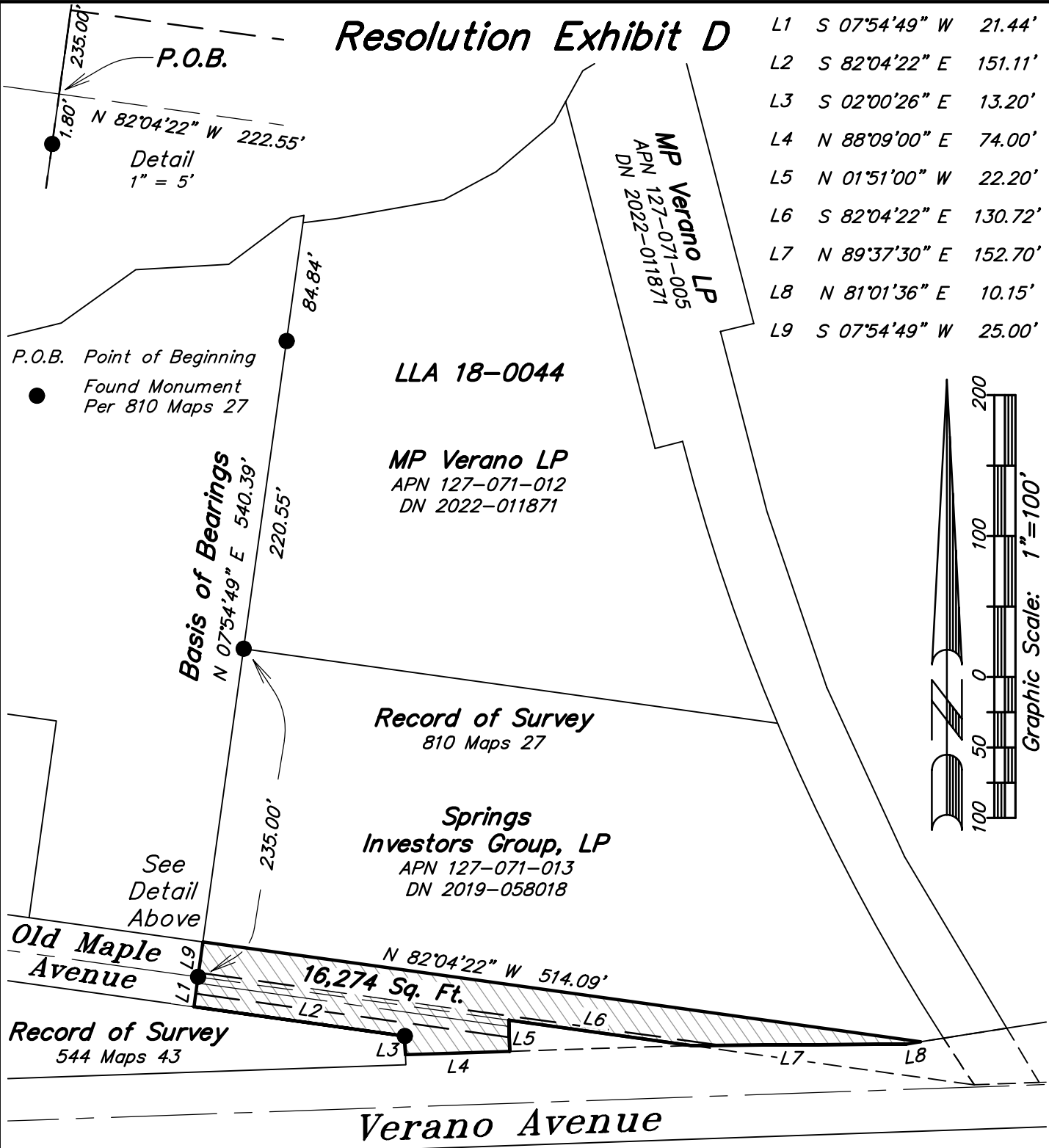

Ron R. Smith
Ron R. Smith, L.S. 7901

Right of Way Vacation
adobe associates, inc.
civil engineering | land surveying | wastewater
1220 N. Dutton, Ave., Santa Rosa, Ca. 95401
P (707) 541-2300; F (707) 541-2301