

## **Agreement for Feasibility Study of Pumped Storage Hydropower at Lake Sonoma**

This agreement ("Agreement") is by and between **Sonoma County Water Agency**, a body corporate and politic of the State of California ("Sonoma Water") and **HDR Engineering Inc.**, a Nebraska corporation ("Consultant"). The Effective Date of this Agreement is the date the Agreement is last signed by the parties to the Agreement, unless otherwise specified in Paragraph 5.1.

### **RECITALS**

- A. Consultant certifies that it is a Nebraska corporation duly authorized to do business in the State of California, registered with the Secretary of State of California, and represents that it is a duly qualified and licensed engineering firm, experienced in pumped storage hydropower feasibility studies and related services.
- B. Pumped storage hydropower is a type of hydroelectric energy storage. It is a configuration of two water reservoirs at different elevations that can generate power as water moves between the reservoirs, passing through a turbine.
- C. Sonoma Water's Energy and Climate Resiliency Policy (Policy), adopted by Sonoma Water's Board of Directors on August 15, 2023, directs Sonoma Water to "...continue to develop reliable sources of electricity for the region, including decentralized projects that reduce dependency on outside energy sources and buffer the effects of market fluctuations, natural disasters, and transmission system failures."
- D. Pumped storage hydropower draws electricity from the grid to pump water from a lower to an upper reservoir in times of low power demand to create an energy storage bank. In times of high demand, the pumped storage hydropower systems generate electricity as water is routed back to the lower reservoir through the turbines. Sonoma Water desires to explore the feasibility of a local pumped storage hydropower project at Lake Sonoma to fulfill the Policy.
- E. Under this Agreement, Consultant will conduct a conceptual-level study evaluating the feasibility of developing the infrastructure for a pumped storage hydropower facility at Lake Sonoma, including an upper pond, piping, mechanical pumping, power generation, and power transmission to and from the power grid.

In consideration of the foregoing recitals and the mutual covenants contained herein, the parties hereto agree as follows:

### **AGREEMENT**

#### **1. RECITALS**

- 1.1. The above recitals are true and correct and are incorporated herein.

## 2. **LIST OF EXHIBITS**

2.1. The following exhibits are attached hereto and incorporated herein:

- a. Exhibit A: Scope of Work.
- b. Exhibit B: Schedule of Costs.
- c. Exhibit C: Estimated Budget for Scope of Work.
- d. Exhibit D: Map.
- e. Exhibit E: Insurance Requirements.

## 3. **SCOPE OF SERVICES**

3.1. *Consultant's Specified Services:* Consultant shall perform the services described in Exhibit A (Scope of Work), within the times or by the dates provided for in Exhibit A and pursuant to Article 9 (Prosecution of Work). In the event of a conflict between the body of this Agreement and Exhibit A, the provisions in the body of this Agreement shall control.

3.2. *Cooperation with Sonoma Water:* Consultant shall cooperate with Sonoma Water in the performance of all work hereunder. Consultant shall coordinate the work with Sonoma Water's Project Manager. Contact information and mailing addresses:

<b>Sonoma Water</b>	<b>Consultant</b>
Project Manager: Dale Roberts 404 Aviation Boulevard Santa Rosa, California 95403-9019 Phone: 707-547-1979 Email: <a href="mailto:Dale.roberts@scwa.ca.gov">Dale.roberts@scwa.ca.gov</a>	Contact: Martin J. Weber, P.E. 1601 Utica Avenue South, Suite 600 St. Louis Park, Minnesota, 55416-3400 Phone: 763-591-6615 Email: <a href="mailto:martin.weber@hdrinc.com">martin.weber@hdrinc.com</a>
<b>Remit invoices to:</b>	<b>Remit payments to:</b>
Accounts Payable Same address as above or Email: <a href="mailto:ap.agreements@scwa.ca.gov">ap.agreements@scwa.ca.gov</a>	Same address as above

3.3. *Performance Standard and Standard of Care:* Consultant hereby agrees that all its work will be performed and that its operations shall be conducted in accordance with the standards of a reasonable professional having heightened Standard of Care knowledge and expertise in the services provided under this Agreement and in accordance with all applicable federal, state and local laws, it being understood that acceptance of Consultant's work by Sonoma Water shall not operate as a waiver or release. Sonoma Water has relied upon the professional ability and training of Consultant as a material inducement to enter into this Agreement. If any of Consultant's work is not in accordance with such level of competency and standard of care, Sonoma Water, in its sole discretion, shall have the right to do any or all of the following: (a) require Consultant to meet with Sonoma Water to review the quality of the work and resolve matters

of concern; (b) require Consultant to repeat the work at no additional charge until it -satisfies such level of competency and standard of care; (c) terminate this Agreement pursuant to the provisions of Article 6 (Termination); or (d) pursue any and all other remedies at law or in equity.

3.4. *Assigned Personnel:*

- a. Consultant shall assign only competent personnel to perform work hereunder. In the event that at any time Sonoma Water, in its sole discretion, desires the removal of any person or persons assigned by Consultant to perform work hereunder, Consultant shall remove such person or persons immediately upon receiving written notice from Sonoma Water.
- b. Any and all persons identified in this Agreement or any exhibit hereto as the project manager, project team, or other professional performing work hereunder are deemed by Sonoma Water to be key personnel whose services were a material inducement to Sonoma Water to enter into this Agreement, and without whose services Sonoma Water would not have entered into this Agreement. Consultant shall not remove, replace, substitute, or otherwise change any key personnel without the prior written consent of Sonoma Water.
- c. In the event that any of Consultant's personnel assigned to perform services under this Agreement become unavailable due to resignation, sickness, or other factors outside of Consultant's control, Consultant shall be responsible for timely provision of adequately qualified replacements.

4. **PAYMENT**

4.1. *Total Costs:* Total costs under this Agreement shall not exceed \$175,000.

- a. Total costs for Tasks 1-8 shall not exceed \$150,000.
- b. Total costs for Optional Task 9, if requested in writing by Sonoma Water, shall not exceed \$25,000.
- c. No more than \$135,000 will be paid until the draft conceptual level report in Task 8 is submitted.

4.2. *Method of Payment:* Consultant shall be paid in accordance with Exhibit B (Schedule of Costs). Billed hourly rates shall include all costs for overhead and any other charges, other than expenses specifically identified in Exhibit B. Expenses not expressly authorized by the Agreement shall not be reimbursed.

4.3. *Invoices:* Consultant shall submit its bills in arrears on a monthly basis, based on work completed for the period, in a form approved by Sonoma Water. The bills shall show or include:

- a. Consultant name.
- b. Agreement title and TW 23/24-090.
- c. Sonoma Water's Project-Activity Code B0001D023.

- d. Task performed with an itemized description of services rendered by date.
  - e. Summary of work performed by subconsultants, as described in Paragraph 14.4.
  - f. Time in quarter hours devoted to the task.
  - g. Hourly rate or rates of the persons performing the task.
  - h. List of reimbursable materials and expenses.
  - i. Copies of receipts for reimbursable materials and expenses.
- 4.4. *Cost Tracking:* Consultant has provided an estimated breakdown of costs, included in Exhibit C (Estimated Budget for Scope of Work). Exhibit C will only be used as a tool to monitor progress of work and budget. Actual payment will be made as specified in Paragraph 4.2 above.
- 4.5. *Timing of Payments:* Unless otherwise noted in this Agreement, payments shall be made within the normal course of Sonoma Water business after presentation of an invoice in a form approved by Sonoma Water for services performed. Payments shall be made only upon the satisfactory completion of the services as determined by Sonoma Water.
- 4.6. *Taxes Withheld by Sonoma Water:*
- a. Pursuant to California Revenue and Taxation Code (R&TC) section 18662, Sonoma Water shall withhold seven percent of the income paid to Consultant for services performed within the State of California under this Agreement, for payment and reporting to the California Franchise Tax Board, if Consultant does not qualify as: (1) a corporation with its principal place of business in California, (2) an LLC or Partnership with a permanent place of business in California, (3) a corporation/LLC or Partnership qualified to do business in California by the Secretary of State, or (4) an individual with a permanent residence in the State of California.
  - b. If Consultant does not qualify, as described in Paragraph 4.6.a, Sonoma Water requires that a completed and signed Form 587 be provided by Consultant in order for payments to be made. If Consultant is qualified, as described in Paragraph 4.6.a, then Sonoma Water requires a completed Form 590. Forms 587 and 590 remain valid for the duration of the Agreement provided there is no material change in facts. By signing either form, Consultant agrees to promptly notify Sonoma Water of any changes in the facts. Forms should be sent to Sonoma Water pursuant to Article 15 (Method and Place of Giving Notice, Submitting Bills, and Making Payments) of this Agreement. To reduce the amount withheld, Consultant has the option to provide Sonoma Water with either a full or partial waiver from the State of California.

## **5. TERM OF AGREEMENT AND COMMENCEMENT OF WORK**

### **5.1. *Term of Agreement:***

- a. This Agreement shall expire on December 31, 2025, unless terminated earlier in accordance with the provisions of Article 6 (Termination).
- b. Sonoma County Water Agency's General Manager shall have the ability to extend the term of this Agreement for two additional years by providing written notice to Consultant thirty days in advance of the expiration date noted in this Article. The extension shall be formalized in an amended agreement or amendment signed by Sonoma Water and Consultant.

### **5.2. *Commencement of Work:*** Consultant is authorized to proceed immediately with the performance of this Agreement upon the Effective Date of this Agreement.

## **6. TERMINATION**

### **6.1. *Authority to Terminate:*** Sonoma Water's right to terminate may be exercised by Sonoma County Water Agency's General Manager.

### **6.2. *Termination Without Cause:*** Notwithstanding any other provision of this Agreement, at any time and without cause, Sonoma Water shall have the right, in its sole discretion, to terminate this Agreement by giving 5 days written notice to Consultant.

### **6.3. *Termination for Cause:*** Notwithstanding any other provision of this Agreement, should Consultant fail to perform any of its obligations hereunder, within the time and in the manner herein provided, or otherwise violate any of the terms of this Agreement, and if Consultant fails to cure such failure or violation within a reasonable period of time following written notice thereof, Sonoma Water may immediately terminate this Agreement by giving Consultant written notice of such termination, stating the reason for termination.

### **6.4. *Delivery of Work Product and Final Payment Upon Termination:*** In the event of termination, Consultant, within 14 days following the date of termination, shall deliver to Sonoma Water all reports, original drawings, graphics, plans, studies, and other data or documents, in whatever form or format, assembled or prepared by Consultant or Consultant's subcontractors, consultants, and other agents in connection with this Agreement subject to Paragraph 12.9 and shall submit to Sonoma Water an invoice showing the services performed, hours worked, and copies of receipts for reimbursable expenses up to the date of termination.

### **6.5. *Payment Upon Termination:*** Upon termination of this Agreement by Sonoma Water, Consultant shall be entitled to receive as full payment for all services satisfactorily rendered and reimbursable expenses properly incurred hereunder, an amount which bears the same ratio to the total payment specified in the Agreement as the services satisfactorily rendered hereunder by Consultant bear

to the total services otherwise required to be performed for such total payment; provided, however, that if services are to be paid on a per-hour or per-day basis, then Consultant shall be entitled to receive as full payment an amount equal to the number of hours or days actually worked prior to termination multiplied by the applicable hourly or daily rate; and further provided, however, that if Sonoma Water terminates the Agreement for cause pursuant to Paragraph 6.3, Sonoma Water shall deduct from such amounts the amount of damage, if any, sustained by Sonoma Water by virtue of the breach of the Agreement by Consultant.

## **7. INDEMNIFICATION**

7.1. Consultant agrees to accept responsibility for loss or damage to any person or entity, including Sonoma County Water Agency, and to defend, indemnify, hold harmless, and release Sonoma County Water Agency, its officers, agents, and employees, from and against any actions, claims, damages, liabilities, disabilities, or expenses, that may be asserted by any person or entity, including Consultant, that arise out of, pertain to, or relate to the negligence, recklessness, or willful misconduct of Consultant or its agents, employees, contractors, subcontractors, or invitees hereunder, whether or not there is concurrent or contributory negligence on Sonoma County Water Agency's part, but, , excluding liability due to Sonoma County Water Agency's conduct. This indemnification obligation is not limited in any way by any limitation on the amount or type of damages or compensation payable to or for Consultant or its agents under workers' compensation acts, disability benefits acts, or other employee benefit acts.

## **8. INSURANCE**

8.1. With respect to performance of work under this Agreement, Consultant shall maintain and shall require all of its subcontractors, consultants, and other agents to maintain, insurance as described in Exhibit E (Insurance Requirements).

## **9. PROSECUTION OF WORK**

9.1. Performance of the services hereunder shall be completed within the time required herein, provided, however, that if the performance is delayed by earthquake, flood, high water, or other Act of God or by strike, lockout, or similar labor disturbances, or epidemics, pandemics, or quarantine restrictions, the time for Consultant's performance of this Agreement shall be extended by a number of days equal to the number of days Consultant has been delayed.

## **10. EXTRA OR CHANGED WORK**

10.1. Extra or changed work or other changes to the Agreement may be authorized only by written amendment to this Agreement, signed by both parties. Changes to lengthen time schedules or make minor modifications to the scope of work, which do not increase the amount paid under the Agreement, may be executed

by Sonoma County Water Agency's General Manager in a form approved by County Counsel. The parties expressly recognize that Sonoma Water personnel are without authorization to order all other extra or changed work or waive Agreement requirements. Failure of Consultant to secure such written authorization for extra or changed work shall constitute a waiver of any and all right to adjustment in the Agreement price or Agreement time due to such unauthorized work and thereafter Consultant shall be entitled to no compensation whatsoever for the performance of such work. Consultant further expressly waives any and all right or remedy by way of restitution and quantum meruit for any and all extra work performed without such express and prior written authorization of Sonoma Water.

## **11. CONTENT ONLINE ACCESSIBILITY**

- 11.1. *Accessibility:* Sonoma Water policy requires that all documents that may be published to the Web meet accessibility standards to the greatest extent possible and utilizing available existing technologies.
- 11.2. *Standards:* All consultants responsible for preparing content intended for use or publication on a Sonoma Water managed or Sonoma Water funded web site must comply with applicable federal accessibility standards established by 36 C.F.R. section 1194, pursuant to section 508 of the Rehabilitation Act of 1973, as amended (29 U.S.C. § 794(d)), Sonoma Water's Web Standards & Guidelines located at <https://sonomacounty.ca.gov/Services/Web-Standards-and-Guidelines/> and Sonoma Water's Web Site Accessibility Policy located at <https://sonomacounty.ca.gov/CAO/Administrative-Policies/9-3-Website-Accessibility-Policy/>.
- 11.3. *Alternate Format:* When it is strictly impossible due to the unavailability of technologies required to produce an accessible document, Consultant shall identify the anticipated accessibility deficiency prior to commencement of any work to produce such deliverables. Consultant agrees to cooperate with Sonoma Water in the development of alternate document formats to maximize the facilitative features of the impacted document(s); e.g., embedding the document with alt-tags that describe complex data/tables.
- 11.4. *Noncompliant Materials; Obligation to Cure:* Remediation of any materials that do not comply with Sonoma Water's Web Site Accessibility Policy shall be the responsibility of Consultant. If Sonoma Water, in its sole and absolute discretion, determines that any deliverable intended for use or publication on any Sonoma Water managed or Sonoma Water funded Web site does not comply with Sonoma Water Accessibility Standards, Sonoma Water will promptly inform Consultant in writing. Upon such notice, Consultant shall, without charge to Sonoma Water, repair or replace the non-compliant materials within such period of time as specified by Sonoma Water in writing. If the required repair or replacement is not completed within the time specified, Sonoma Water shall

have the right to do any or all of the following, without prejudice to Sonoma Water's right to pursue any and all other remedies at law or in equity:

- a. Cancel any delivery or task order
- b. Terminate this Agreement pursuant to the provisions of Article 6 (Termination); and/or
- c. In the case of custom Electronic and Information Technology (EIT) developed by Consultant for Sonoma Water, Sonoma Water may have any necessary changes or repairs performed by itself or by another contractor. In such event, Consultant shall be liable for all expenses incurred by Sonoma Water in connection with such changes or repairs.

11.5. *Sonoma Water's Rights Reserved:* Notwithstanding the foregoing, Sonoma Water may accept deliverables that are not strictly compliant with Sonoma Water Accessibility Standards if Sonoma Water, in its sole and absolute discretion, determines that acceptance of such products or services is in Sonoma Water's best interest.

## **12. REPRESENTATIONS OF CONSULTANT**

- 12.1. *Status of Consultant:* The parties intend that Consultant, in performing the services specified herein, shall act as an independent contractor and shall control the work and the manner in which it is performed. Consultant is not to be considered an agent or employee of Sonoma Water and is not entitled to participate in any pension plan, worker's compensation plan, insurance, bonus, or similar benefits Sonoma Water provides its employees. In the event Sonoma Water exercises its right to terminate this Agreement pursuant to Article 6 (Termination), Consultant expressly agrees that it shall have no recourse or right of appeal under rules, regulations, ordinances, or laws applicable to employees.
- 12.2. *No Suspension or Debarment:* Consultant warrants that it is not presently debarred, suspended, proposed for debarment, declared ineligible, or voluntarily excluded from participation in covered transactions by any federal department or agency. Consultant also warrants that it is not suspended or debarred from receiving federal funds as listed in the List of Parties Excluded from Federal Procurement or Non-procurement Programs issued by the General Services Administration.
- 12.3. *Taxes:* Consultant agrees to file federal and state tax returns and pay all applicable taxes on amounts paid pursuant to this Agreement and shall be solely liable and responsible to pay such taxes and other obligations, including, but not limited to, state and federal income and FICA taxes. Consultant agrees to indemnify and hold Sonoma Water harmless from any liability which it may incur to the United States or to the State of California or to any other public entity as a consequence of Consultant's failure to pay, when due, all such taxes and obligations. In case Sonoma Water is audited for compliance regarding any



withholding or other applicable taxes, Consultant agrees to furnish Sonoma Water with proof of payment of taxes on these earnings.

- 12.4. *Records Maintenance:* Consultant shall keep and maintain full and complete documentation and accounting records concerning all services performed that are compensable under this Agreement and shall make such documents and records available to Sonoma Water for inspection at any reasonable time. Consultant shall maintain such records for a period of four (4) years following completion of work hereunder.
- 12.5. *Conflict of Interest:* Consultant covenants that it presently has no interest and that it will not acquire any interest, direct or indirect, that represents a financial conflict of interest under state law or that would otherwise conflict in any manner or degree with the performance of its services hereunder. Consultant further covenants that in the performance of this Agreement no person having any such interests shall be employed. In addition, if required by law or requested to do so by Sonoma Water, Consultant shall submit a completed Fair Political Practices Commission Statement of Economic Interests (Form 700) with Sonoma Water within 30 calendar days after the Effective Date of this Agreement and each year thereafter during the term of this Agreement, or as required by state law.
- 12.6. *Statutory Compliance/Living Wage Ordinance:* Consultant agrees to comply, and to ensure compliance by its subconsultants or subcontractors, with all applicable federal, state and local laws, regulations, statutes and policies, including but not limited to the County of Sonoma Living Wage Ordinance, applicable to the services provided under this Agreement as they exist now and as they are changed, amended or modified during the term of this Agreement. Without limiting the generality of the foregoing, Consultant expressly acknowledges and agrees that this Agreement is subject to the provisions of Article XXVI of Chapter 2 of the Sonoma County Code, requiring payment of a living wage to covered employees. Noncompliance during the term of the Agreement will be considered a material breach and may result in termination of the Agreement or pursuit of other legal or administrative remedies.
- 12.7. *Nondiscrimination:* Consultant shall comply with all applicable federal, state, and local laws, rules, and regulations in regard to nondiscrimination in employment because of race, color, ancestry, national origin, religion, sex, marital status, age, medical condition, pregnancy, disability, sexual orientation or other prohibited basis. All nondiscrimination rules or regulations required by law to be included in this Agreement are incorporated herein by this reference.
- 12.8. *Assignment of Rights:* Consultant assigns to Sonoma Water all rights throughout the world in perpetuity in the nature of copyright, trademark, patent, right to ideas, in and to all versions of the plans and specifications, if any, now or later prepared by Consultant in connection with this Agreement. Consultant agrees to take such actions as are necessary to protect the rights assigned to Sonoma

Water in this Agreement, and to refrain from taking any action which would impair those rights. Consultant's responsibilities under this provision include, but are not limited to, placing proper notice of copyright on all versions of the plans and specifications as Sonoma Water may direct, and refraining from disclosing any versions of the plans and specifications to any third party without first obtaining written permission of Sonoma Water. Consultant shall not use or permit another to use the plans and specifications in connection with this or any other project without first obtaining written permission of Sonoma Water.

- 12.9. *Ownership and Disclosure of Work Product:* All reports, original drawings, graphics, plans, studies, and other data or documents ("documents"), in whatever form or format, assembled or prepared by Consultant or Consultant's subcontractors, consultants, and other agents in connection with this Agreement shall be the property of Sonoma Water. Sonoma Water shall be entitled to immediate possession of such documents upon completion of the work pursuant to this Agreement. Upon expiration or termination of this Agreement, Consultant shall promptly deliver to Sonoma Water all such documents, which have not already been provided to Sonoma Water in such form or format as Sonoma Water deems appropriate. Such documents shall be and will remain the property of Sonoma Water without restriction or limitation. However, any modification or reuse of the documents for purposes other than those intended by this Agreement shall be at Sonoma Water's sole risk and without liability to Consultant. Consultant may retain copies of the above-described documents but agrees not to disclose or discuss any information gathered, discovered, or generated in any way through this Agreement without the express written permission of Sonoma Water.
- 12.10. *Nondisclosure of Confidential Information:* While doing the work required by this Agreement, Consultant may have access to technical information and materials pertaining to Sonoma Water's sensitive information or data determined by Sonoma Water to be confidential ("Confidential Information"). The Confidential Information may include confidential or proprietary information or trade secrets exempt from disclosure under provisions of the California Public Records Act. In consideration of disclosure by Sonoma Water of Confidential Information to Consultant, Consultant and its agents shall hold any material or information designated by Sonoma Water as Confidential in strict confidence and shall not disclose it or otherwise make it available, in any form or matter whatsoever, to any person or entity without the prior written consent of Sonoma Water, except as may be ordered by a court of law. Immediately upon receipt of any request or demand for disclosure of any Confidential Information within the scope of this Agreement, Consultant shall give Sonoma Water written notice and a copy of the request and the time period, if any, within which Consultant is required to respond to the request. Upon termination of this Agreement, Consultant shall return Confidential Information in its possession, including copies, to Sonoma Water. Consultant's obligation to maintain material and information designated as Confidential in strict confidence shall survive completion of work under this

Agreement and termination of this Agreement and, as provided for in Paragraph 12.9, Consultant agrees not to disclose or discuss any information gathered, discovered, or generated in any way through this Agreement without the express written permission of Sonoma Water.

### **13. DEMAND FOR ASSURANCE**

- 13.1. Each party to this Agreement undertakes the obligation that the other's expectation of receiving due performance will not be impaired. When reasonable grounds for insecurity arise with respect to the performance of either party, the other may in writing demand adequate assurance of due performance and until such assurance is received may, if commercially reasonable, suspend any performance for which the agreed return has not been received. "Commercially reasonable" includes not only the conduct of a party with respect to performance under this Agreement, but also conduct with respect to other agreements with parties to this Agreement or others. After receipt of a justified demand, failure to provide within a reasonable time, but not exceeding thirty (30) days, such assurance of due performance as is adequate under the circumstances of the particular case is a repudiation of this Agreement. Acceptance of any improper delivery, service, or payment does not prejudice the aggrieved party's right to demand adequate assurance of future performance. Nothing in this Article 13 limits Sonoma Water's right to terminate this Agreement pursuant to Article 6 (Termination).

### **14. ASSIGNMENT AND DELEGATION**

- 14.1. *Consent:* Neither party hereto shall assign, delegate, sublet, or transfer any interest in or duty under this Agreement without the prior written consent of the other, and no such transfer shall be of any force or effect whatsoever unless and until the other party shall have so consented.
- 14.2. *Subcontracts:* Notwithstanding the foregoing, Consultant may enter into subcontracts with the subconsultants specifically identified herein. If no subconsultants are listed, then no subconsultants will be utilized in the performance of the work specified in this Agreement
- 14.3. *Change of Subcontractors or Subconsultants:* If, after execution of the Agreement, parties agree that subconsultants not listed in Paragraph 14.2 will be utilized, Consultant may enter into subcontracts with subconsultants to perform other specific duties pursuant to the provisions of this Paragraph 14.2. The following provisions apply to any subcontract entered into by Consultant other than those listed in Paragraph 14.2:
- a. Prior to entering into any contract with subconsultant, Consultant shall obtain Sonoma Water approval of subconsultant.
  - b. All agreements with subconsultants shall (a) contain indemnity requirements in favor of Sonoma Water in substantially the same form as that contained in

Article 7 (Indemnification), (b) contain language that the subconsultant may be terminated with or without cause upon reasonable written notice, and (c) prohibit the assignment or delegation of work under the agreement to any third party.

- 14.4. *Summary of Subconsultants' Work:* Consultant shall provide Sonoma Water with a summary of work performed by subconsultants with each invoice submitted under Paragraph 4.3. Such summary shall identify the individuals performing work on behalf of subconsultants and the total amount paid to subconsultant, broken down by the tasks listed in the Scope of Work.

**15. METHOD AND PLACE OF GIVING NOTICE, SUBMITTING BILLS, AND MAKING PAYMENTS**

- 15.1. *Method of Delivery:* All notices, bills, and payments shall be made in writing and shall be given by personal delivery, U.S. Mail, courier service, or electronic means. Notices, bills, and payments shall be addressed as specified in Paragraph 3.2.
- 15.2. *Receipt:* When a notice, bill, or payment is given by a generally recognized overnight courier service, the notice, bill, or payment shall be deemed received on the next business day. When a copy of a notice, bill, or payment is sent by electronic means, the notice, bill, or payment shall be deemed received upon transmission as long as (1) the original copy of the notice, bill, or payment is deposited in the U.S. mail and postmarked on the date of the electronic transmission (for a payment, on or before the due date), (2) the sender has a written confirmation of the electronic transmission, and (3) the electronic transmission is transmitted before 5 p.m. (recipient's time). In all other instances, notices, bills, and payments shall be effective upon receipt by the recipient. Changes may be made in the names and addresses of the person to whom notices are to be given by giving notice pursuant to this Article 15.

**16. MISCELLANEOUS PROVISIONS**

- 16.1. *No Bottled Water:* In accordance with Sonoma Water Board of Directors Resolution No. 09-0920, dated September 29, 2009, no Sonoma Water funding shall be used to purchase single-serving, disposable water bottles for use in Sonoma Water facilities or at Sonoma Water-sponsored events. This restriction shall not apply when potable water is not available.
- 16.2. *No Waiver of Breach:* The waiver by Sonoma Water of any breach of any term or promise contained in this Agreement shall not be deemed to be a waiver of such term or promise or any subsequent breach of the same or any other term or promise contained in this Agreement.
- 16.3. *Construction:* To the fullest extent allowed by law, the provisions of this Agreement shall be construed and given effect in a manner that avoids any

violation of statute, ordinance, regulation, or law. The parties covenant and agree that in the event that any provision of this Agreement is held by a court of competent jurisdiction to be invalid, void, or unenforceable, the remainder of the provisions hereof shall remain in full force and effect and shall in no way be affected, impaired, or invalidated thereby. Consultant and Sonoma Water acknowledge that they have each contributed to the making of this Agreement and that, in the event of a dispute over the interpretation of this Agreement, the language of the Agreement will not be construed against one party in favor of the other. Consultant and Sonoma Water acknowledge that they have each had an adequate opportunity to consult with counsel in the negotiation and preparation of this Agreement.

- 16.4. *Consent:* Wherever in this Agreement the consent or approval of one party is required to an act of the other party, such consent or approval shall not be unreasonably withheld or delayed.
- 16.5. *No Third-Party Beneficiaries:* Except as provided in Article 7 (Indemnification), nothing contained in this Agreement shall be construed to create and the parties do not intend to create any rights in third parties.
- 16.6. *Applicable Law and Forum:* This Agreement shall be construed and interpreted according to the substantive law of California, regardless of the law of conflicts to the contrary in any jurisdiction. Any action to enforce the terms of this Agreement or for the breach thereof shall be brought and tried in Santa Rosa or in the forum nearest to the City of Santa Rosa, in the County of Sonoma.
- 16.7. *Captions:* The captions in this Agreement are solely for convenience of reference. They are not a part of this Agreement and shall have no effect on its construction or interpretation.
- 16.8. *Merger:* This writing is intended both as the final expression of the Agreement between the parties hereto with respect to the included terms and as a complete and exclusive statement of the terms of the Agreement, pursuant to Code of Civil Procedure section 1856. Each Party acknowledges that, in entering into this Agreement, it has not relied on any representation or undertaking, whether oral or in writing, other than those which are expressly set forth in this Agreement. No modification of this Agreement shall be effective unless and until such modification is evidenced by a writing signed by both parties.
- 16.9. *Survival of Terms:* All express representations, waivers, indemnifications, and limitations of liability included in this Agreement will survive its completion or termination for any reason.
- 16.10. *Time of Essence:* Time is and shall be of the essence of this Agreement and every provision hereof.
- 16.11. *Counterpart; Electronic Signatures:* The parties agree that this Agreement may be executed in two or more counterparts, each of which shall be deemed an

original, and together which when executed by the requisite parties shall be deemed to be a complete original agreement. Counterparts may be delivered via facsimile, electronic mail (including PDF), or other transmission method, and any counterpart so delivered shall be deemed to have been duly and validly delivered, be valid and effective for all purposes, and shall have the same legal force and effect as an original document. This Agreement, and any counterpart, may be electronically signed by each or any of the parties through the use of any commercially available digital and/or electronic signature software or other electronic signature method in compliance with the U.S. federal ESIGN Act of 2000, California’s Uniform Electronic Transactions Act (Cal. Civil Code § 1633.1 et seq.), or other applicable law. By its use of any electronic signature below, the signing party agrees to have conducted this transaction and to execution of this Agreement by electronic means.

/

/

/

/

/

/

/

/

/

/

/

/

/

/

/

/

IN WITNESS WHEREOF, the parties hereto have executed this Agreement as of the date last signed by the parties to the Agreement.

Reviewed as to funds:

TW 23/24-090

By: \_\_\_\_\_  
Sonoma County Water Agency  
Division Manager - Administrative  
Services

Approved as to form:

By: \_\_\_\_\_  
Adam Brand, Deputy County Counsel

Insurance Documentation is on file with  
Sonoma Water

Date/TW Initials: \_\_\_\_\_

**Sonoma County Water Agency**

**HDR Engineering Inc.,** a Nebraska  
corporation

By: \_\_\_\_\_  
Grant Davis  
General Manager  
Authorized per Sonoma County Water  
Agency's Board of Directors Action on  
June 4, 2024

By: \_\_\_\_\_  
Name: \_\_\_\_\_

Title: \_\_\_\_\_

Date: \_\_\_\_\_

Date: \_\_\_\_\_

## Exhibit A

### Scope of Work

#### 1. **TASKS**

##### 1.1. Task 1: Project Meetings and Information Gathering

- a. Conduct a project kick-off meeting with Sonoma Water to confirm the study objectives, schedules, deliverables, and overall work plan.
- b. Facilitate remote, monthly progress meetings.
- c. Perform a high-level review of current topographic mapping and geographic information system (GIS) data to form the basis for locating and sizing project features. Prepare pdf of preliminary map of components including pond outline, pipeline routes, pumping and generation facilities, and power transmission lines to point of connection to power utility.
- d. Prepare agendas for each meeting.
- e. Prepare and distribute meeting notes after each meeting.
- f. Deliverables: Submit the below deliverables in accordance with Paragraph 2.1 (Review and Acceptance of Deliverables).

<b>Deliverable</b>	<b>Due Date</b>
Project kick-off meeting	Within 12 calendar days after execution of agreement
Draft meeting agenda	4 calendar days prior to meeting
Final meeting agenda	At meeting
Meeting notes	Within 7 calendar days of each meeting
Draft agendas for each progress meeting	4 calendar days prior to each meeting
Final agendas for each progress meeting	At meetings
Notes for each progress meeting	Within 4 calendar days of each meeting

##### 1.2. Task 2: Geological Fatal Flaw Assessment

- a. Perform a desktop geological fatal flaw assessment to evaluate the following:
  - i. Bedrock lithology.
  - ii. Potential structural features.
  - iii. Major faults.
  - iv. Geological hazards.
  - v. Potential and actual landslides.
  - vi. Surface geology.
  - vii. Geological features relevant to the study.
- b. Include the assessment results in the final conceptual level report in Task 8, Paragraph 1.8.



- 1.3. Task 3: Environmental Screening Assessment
- a. Perform a desktop environmental screening assessment to identify potential resource issues of concern with respect to siting, construction, and operation of a new power complex. Issues to identify will include, but not be limited to, the following:
    - i. Land use and management areas.
    - ii. Recreation.
    - iii. Threatened and endangered species and critical habitat.
    - iv. Waterways and wetlands.
    - v. Cultural, historic, and Tribal trust resources.
    - vi. Other potential stakeholders.
  - b. Provide a high-level review of the Federal Energy Regulatory Commission licensing process and associated development schedule considerations.
  - c. Include the assessment results in the final conceptual level report in Task 8, Paragraph 1.8.
- 1.4. Task 4: Project Layout and Configuration Development
- a. Conduct the following project layout and configuration development studies:
    - i. Upper Reservoir Configuration: Evaluate the former borrow area and identify a preliminary location for the upper reservoir and dam. Develop a preliminary layout of the upper dam that could impound the inactive and active storage required to support 10 hours of generation at 10 MW and 20 megawatts (MW). The definition of capacity (e.g., 20 MW) will be defined in consultation with Sonoma Water. Develop an upper reservoir stage – storage relationship to support subsequent tasks.
    - ii. Installed Capacity and Unit Size: Perform a preliminary study to estimate the number and size of the generating and pumping units based on operating conditions. One unit capacity will be identified for generating and pumping units. The number of units will be adjusted to accommodate two overall project capacities, i.e., 10 and 20 MW.
    - iii. Water Conveyance: Estimate the preliminary diameter of the penstocks for regulating the flow of water for the 10 MW and 20 MW facilities by applying regulating stability, pressure, and velocity criteria. Evaluate alternative penstock alignments and select a single alignment based on topography, impact to existing infrastructure and environment, and constructability. Evaluate the need for surge protection via empirical methods. No transient analyses are assumed to be required for this concept study.
    - iv. Power Complex: Perform a conceptual study to identify the location of the power complex. Considerations include proximity to existing United States Army Corps of Engineers (USACE) facilities, accessibility, geology, and constructability.

- v. **Transmission:** Perform a conceptual assessment of the existing 12kV distribution line that currently serves the Warm Springs Dam hydropower facility. The high-level assessment will result in a preliminary indication of the adequacy of the line to serve the new pumped storage project or serve as the basis for upgrades that are required.
    - vi. **Roads and Construction Facilities:** Perform a preliminary assessment of additional roads, laydown areas, borrow areas, and other facilities required for construction.
  - b. Include the study results in the final conceptual level report in Task 8, Paragraph 1.8.
- 1.5. **Task 5: Energy Model**
- a. Develop a spreadsheet-based model that computes various project performance characteristics on an incremental time basis over a typical daily generating/pumping cycle. Incremental characteristics will include gross and net head, flow, efficiency, and power. Cycle characteristics will include energy generated, energy consumed, cycle efficiency, and plant factor.
  - b. Include the model in the final conceptual level report in Task 8, Paragraph 1.8.
- 1.6. **Task 6: Construction Cost Opinions and Schedule**
- a. Prepare Class 5 Opinions of Probable Construction Costs (OPCC) in accordance with the Association for the Advancement of Cost Engineering (AACE) for major civil, mechanical, and electrical systems, structures, and components up to the point of transmission interconnection. OPCCs will be developed for the 10 MW and 20 MW facilities. The basis for OPCCs will include the following:
    - i. Information presented within Electric Power Research Institute Document No. GS-6669 titled “Pumped-Storage Planning and Evaluation Guide” dated January 1990 (costs will be indexed to 2016 dollars using guidelines developed by the USACE and/or other appropriate escalation means).
    - ii. Consultant’s internal database of unit costs for similar, recent work activities and other appropriate sources, including data obtained from equipment suppliers and service providers as appropriate.
  - b. Develop preliminary operations and maintenance costs based on experience, supplemented by comparisons to published data. Include in the final conceptual level report in Task 8, Paragraph 1.8.
  - c. Prepare a preliminary, integrated (one-page) project schedule, including regulatory, engineering, construction, and unit commissioning and commercial operation activities. Include in the final conceptual level report in Task 8, Paragraph 1.8.

- 1.7. Task 7: Preliminary Revenue Forecast
  - a. Provide preliminary unit performance characteristics plus station capabilities for energy and ramping rates resulting from Task 4, Paragraph 1.4, and a projected dispatch schedule in a high solar grid environment to Sonoma Water’s preferred energy revenue team. Include in the final conceptual level report in Task 8, Paragraph 1.8.
  
- 1.8. Task 8: Conceptual Level Report
  - a. Prepare a conceptual level report to document the feasibility study that includes, but is not limited to, the items below.
    - i. Table of Contents.
    - ii. Summary of feasibility study findings complete with text, figures, illustrations, spreadsheets, and reference materials.
    - iii. Sketches showing the assumed general location of upper and lower reservoirs, impoundments, water conveyance systems, and power complex.
    - iv. Geological fatal flaw assessment findings.
    - v. Environmental screening assessment findings.
    - vi. Capacity and energy estimates.
    - vii. Sizing of major components.
    - viii. Annual operation and maintenance costs.
    - ix. Class 5 OPCC cost opinions.
    - x. High-level project implementation schedule.
    - xi. Recommendations and conclusions.
    - xii. A detailed description of the work performed, including methodology, literature reviewed, and individuals and agencies contacted.
    - xiii. Other information as requested by Sonoma Water.
  - b. Deliverables: Submit the below deliverables in accordance with Paragraph 2.1 (Review and Acceptance of Deliverables).

<b>Deliverable</b>	<b>Due Date</b>
Draft conceptual level report	Within 90 calendar days of Kickoff Meeting
Final conceptual level report	Within 14 calendar days of Sonoma Water’s written approval of draft

- 1.9. Optional Task 9: Additional Services
  - a. Do not proceed with this task unless requested in writing by Sonoma Water.
  - b. Perform additional services as requested by Sonoma Water to support the work under this Agreement. The additional services will be agreed to by Consultant and Sonoma Water and described in writing by Sonoma Water.
  - c. Deliverables: Submit the below deliverables in accordance with Paragraph 2.1 (Review and Acceptance of Deliverables).

<b>Deliverable</b>	<b>Due Date</b>
To be determined	To be determined

## 2. **DELIVERABLES**

- 2.1. Review and Acceptance of Deliverables
  - a. First Draft: Prepare each deliverable in draft form and submit to Sonoma Water for review and approval in accordance with the date listed for the deliverable in the applicable task. Sonoma Water will return the draft deliverable to Consultant with comments or approval in writing.
  - b. Subsequent Draft(s): If Sonoma Water requests revisions, revise the draft deliverable and resubmit for Sonoma Water approval.
  - c. Final. Following Sonoma Water approval and prior to Sonoma Water's acceptance of work under this Agreement, submit the final approved deliverable to Sonoma Water in accordance with the date listed for this deliverable.
- 2.2. In addition to the requirements above, if any, submit one electronic copy in PDF format (emailed, on USB flash drive, or via internet) of each final deliverable to Sonoma Water.
- 2.3. Comply with requirements of Article 11 (Content Online Accessibility).
- 2.4. Include Agreement title and TW 23/24-090 on first page or cover of each deliverable.

## Exhibit B

### Schedule of Costs

PERSONNEL	
Title(s)	Hourly Rate(s)
Engineer 5/Senior Professional	\$360
Engineer 4/Lead Professional	\$325
Engineer 3/Project Professional	\$275
Engineer 2/ Professional	\$225
Engineer 1/Assistant Professional	\$185
Construction Manager	\$300
Inspector	\$225
Senior CAD	\$200
CAD Technician/Graphics	\$175
Project Controller	\$150
Project Coordinator	\$130
EXPENSES	
Item	Cost
Copies	\$0.10 per page
Postage	at cost plus 5%
Overnight mail	at cost plus 5%
Mileage for personal car	current IRS rate
Rental car	daily rate, at cost
Travel (Uber/Lyft train)	at cost plus 5%

## **Exhibit C**

### **Estimated Budget for Scope of Work**

To be included in final agreement

## Exhibit D

### Map

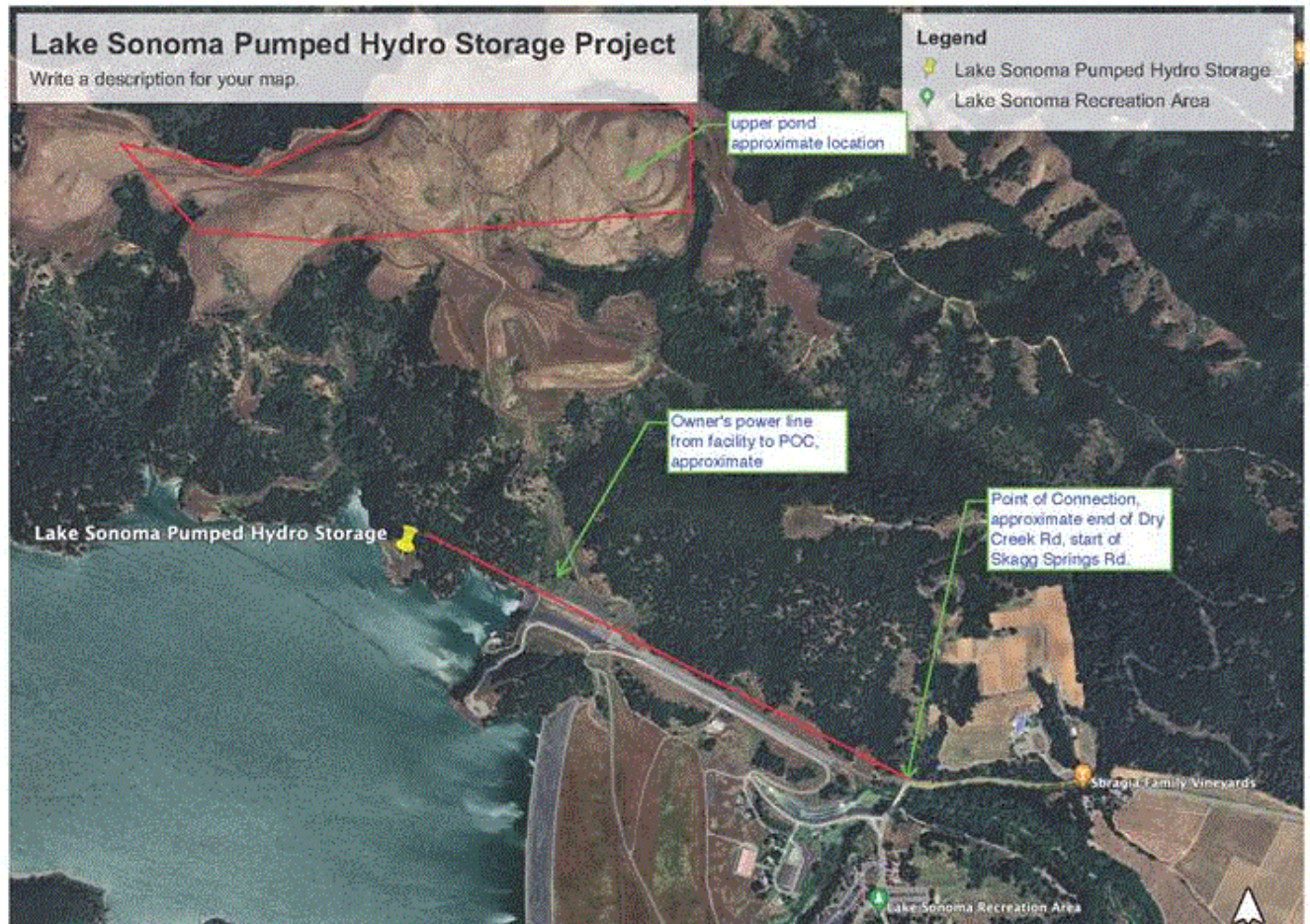

## **Exhibit E**

### **Insurance Requirements**

With respect to performance of work under this Agreement, Consultant shall maintain and shall require all of its subcontractors, consultants, and other agents to maintain insurance as described below unless such insurance has been expressly waived by the attachment of a *Waiver of Insurance Requirements*. Any requirement for insurance to be maintained after completion of the work shall survive this Agreement.

Sonoma Water reserves the right to review redacted copies of any and all of the required insurance policies and/or endorsements, but has no obligation to do so. Failure to demand evidence of full compliance with the insurance requirements set forth in this Agreement or failure to identify any insurance deficiency shall not relieve Consultant from, nor be construed or deemed a waiver of, its obligation to maintain the required insurance at all times during the performance of this Agreement.

#### **1. INSURANCE**

##### **1.1. Workers Compensation and Employers Liability Insurance**

- a. Required if Consultant has employees as defined by the Labor Code of the State of California.
- b. Workers Compensation insurance with statutory limits as required by the Labor Code of the State of California.
- c. Employers Liability with minimum limits of \$1,000,000 per Accident; \$1,000,000 Disease per employee; \$1,000,000 Disease per policy.
- d. Required Evidence of Insurance: Certificate of Insurance.
- e. If Consultant currently has no employees as defined by the Labor Code of the State of California, Consultant agrees to obtain the above-specified Workers Compensation and Employers' Liability insurance should employees be engaged during the term of this Agreement or any extensions of the term.

##### **1.2. General Liability Insurance**

- a. Commercial General Liability Insurance on a standard occurrence form, no less broad than Insurance Services Office (ISO) form CG 00 01.
- b. Minimum Limits: \$1,000,000 per Occurrence; \$2,000,000 General Aggregate; \$2,000,000 Products/Completed Operations Aggregate. The required limits may be provided by a combination of General Liability Insurance and Commercial Excess or Commercial Umbrella Liability Insurance. If Consultant maintains higher limits than the specified minimum limits, Sonoma Water requires and shall be entitled to coverage for the higher limits maintained by Consultant.
- c. . Consultant is responsible for any deductible or self-insured retention and shall fund it upon Sonoma Water's written request, regardless of whether



Consultant has a claim against the insurance or is named as a party in any action involving Sonoma Water.

- d. Sonoma County Water Agency, its officers, agents, and employees, shall be endorsed as additional insureds for liability arising out of operations by or on behalf of Consultant in the performance of this Agreement.
- e. The insurance provided to the additional insureds shall be primary to, and non-contributory with, any insurance or self-insurance program maintained by them.
- f. The policy definition of “insured contract” shall include assumptions of liability arising out of both ongoing operations and the products-completed operations hazard (broad form contractual liability coverage including the “f” definition of insured contract in Insurance Services Office form CG 00 01, or equivalent).
- g. The policy shall cover inter-insured suits between the additional insureds and Consultant and include a “separation of insureds” or “severability” clause which treats each insured separately.
- h. Required Evidence of Insurance: Certificate of Insurance.

#### 1.3. Automobile Liability Insurance

- a. Minimum Limit: \$1,000,000 combined single limit per accident. The required limit may be provided by a combination of Automobile Liability Insurance and Commercial Excess or Commercial Umbrella Liability Insurance.
- b. Insurance shall cover all owned autos. If Consultant currently owns no autos, Consultant agrees to obtain such insurance should any autos be acquired during the term of this Agreement or any extensions of the term.
- c. Insurance shall cover hired and non-owned autos.
- d. Required Evidence of Insurance: Certificate of Insurance.

#### 1.4. Professional Liability/Errors and Omissions Insurance

- a. Minimum Limit: \$1,000,000 per claim or per occurrence; \$1,000,000 annual aggregate.
- b. .
- c. If the insurance is on a Claims-Made basis, the retroactive date shall be no later than the commencement of the work.
- d. Coverage applicable to the work performed under this Agreement shall be continued for two (2) years after completion of the work. Such continuation coverage may be provided by one of the following: (1) renewal of the existing policy; (2) an extended reporting period endorsement; or (3) replacement insurance with a retroactive date no later than the commencement of the work under this Agreement.
- e. Required Evidence of Insurance: Certificate of Insurance specifying the limits and the claims-made retroactive date.

- 1.5. Standards for Insurance Companies
  - a. Insurers, other than the California State Compensation Insurance Fund, shall have an A.M. Best's rating of at least A:VII.
- 1.6. Documentation
  - a. The Certificate of Insurance must include the following reference:  
TW 23/24-090.
  - b. All required Evidence of Insurance shall be submitted prior to the execution of this Agreement. Consultant agrees to maintain current Evidence of Insurance on file with Sonoma Water for the entire term of this Agreement and any additional periods if specified in Sections 1.1, 1.2, 1.3, or 1.4, above.
  - c. The name and address for mailing Additional Insured endorsements and Certificates of Insurance is: Sonoma County Water Agency, 404 Aviation Boulevard, Santa Rosa, CA 95403-9019.
  - d. Required Evidence of Insurance shall be submitted for any renewal or replacement of a policy that already exists, at least ten (10) days before expiration or other termination of the existing policy.
  - e. Consultant shall provide immediate written notice if: (1) any of the required insurance policies is terminated; (2) the limits of any of the required policies are reduced; or (3) the deductible or self-insured retention is increased.
  - f. Upon written request, redacted copies of required insurance policies must be provided within thirty (30) days.
- 1.7. Policy Obligations
  - a. Consultant's indemnity and other obligations shall not be limited by the foregoing insurance requirements.
- 1.8. Material Breach
  - a. If Consultant fails to maintain insurance which is required pursuant to this Agreement, it shall be deemed a material breach of this Agreement. Sonoma Water, at its sole option, may terminate this Agreement and obtain damages from Consultant resulting from said breach. Alternatively, Sonoma Water may purchase the required insurance, and without further notice to Consultant, Sonoma Water may deduct from sums due to Consultant any premium costs advanced by Sonoma Water for such insurance. These remedies shall be in addition to any other remedies available to Sonoma Water.