

1

# Right-Of-Way Vacation for A Portion Of Old Maple Avenue; RWV21-0003

## Sonoma County





# Record of Survey

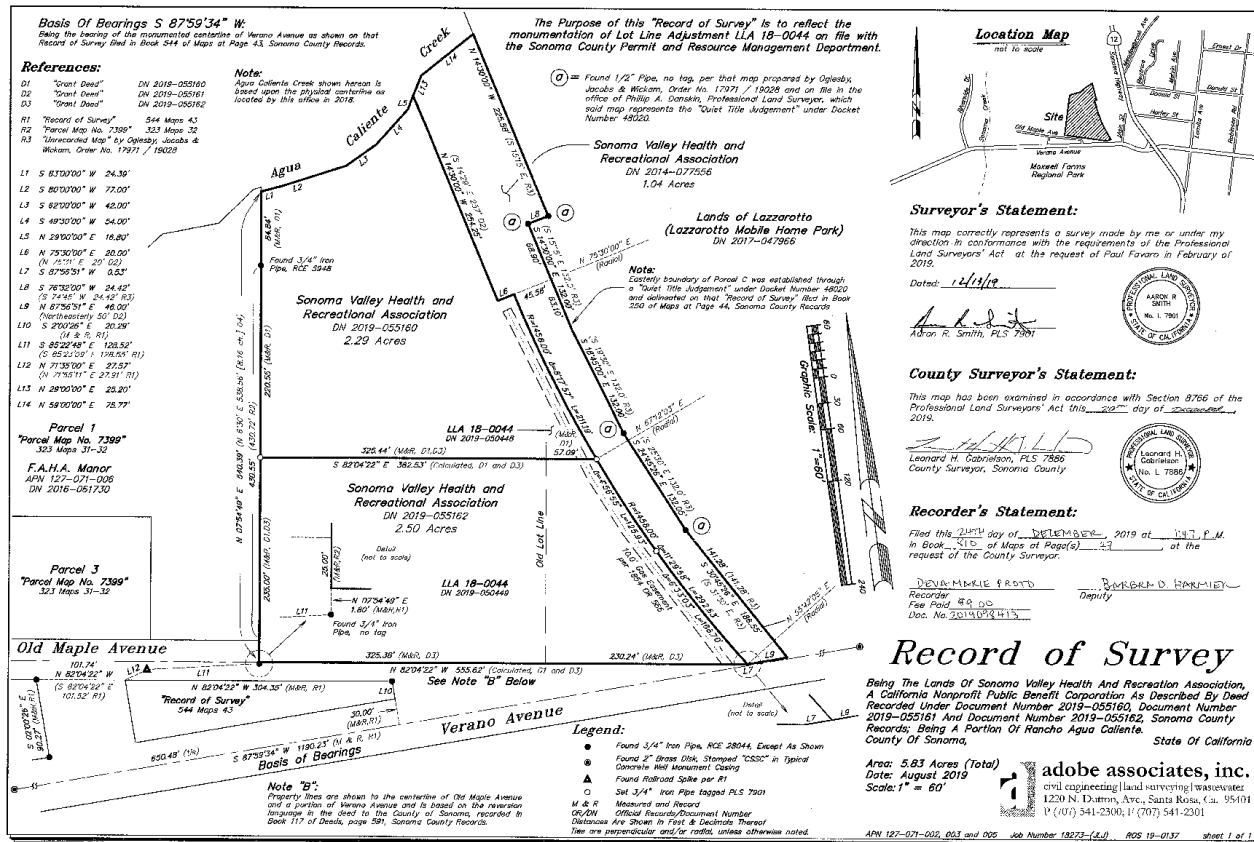

# Record of Survey

544

43

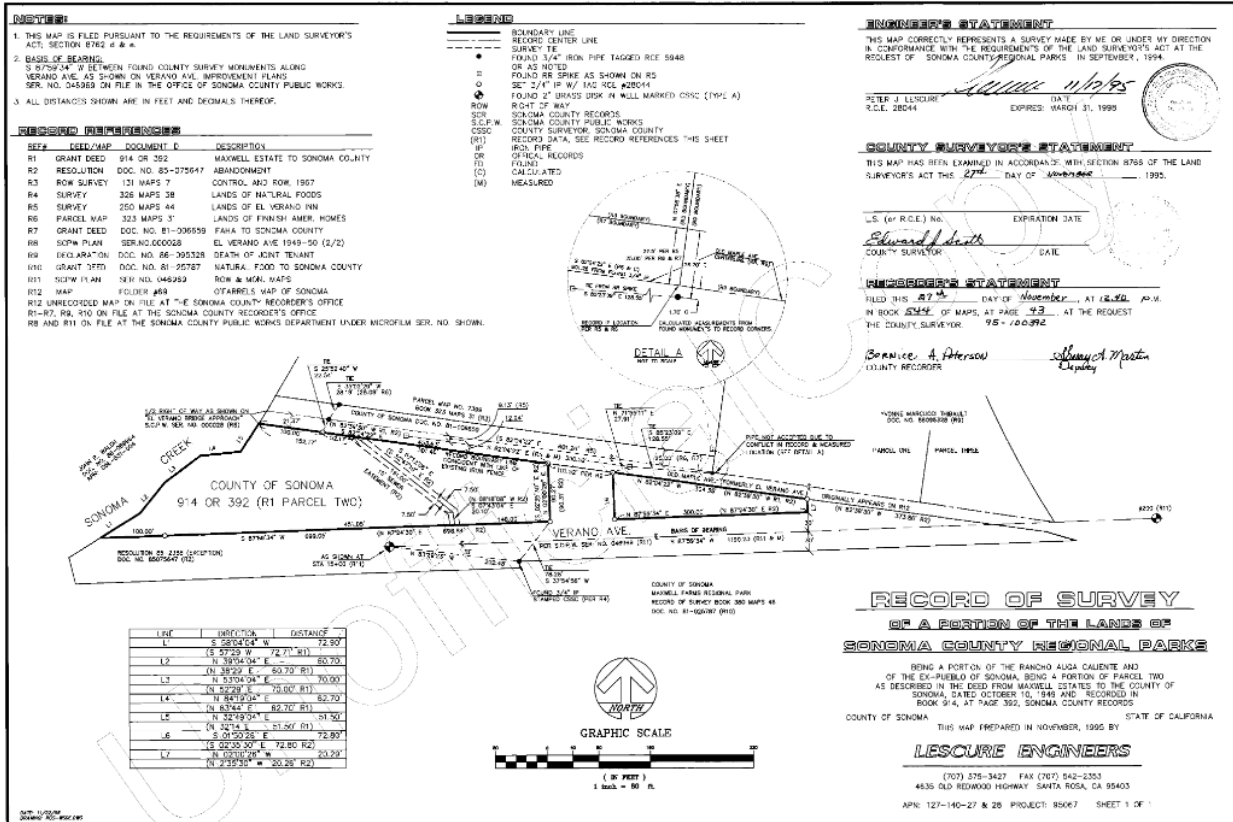

# Area of abandonment

5

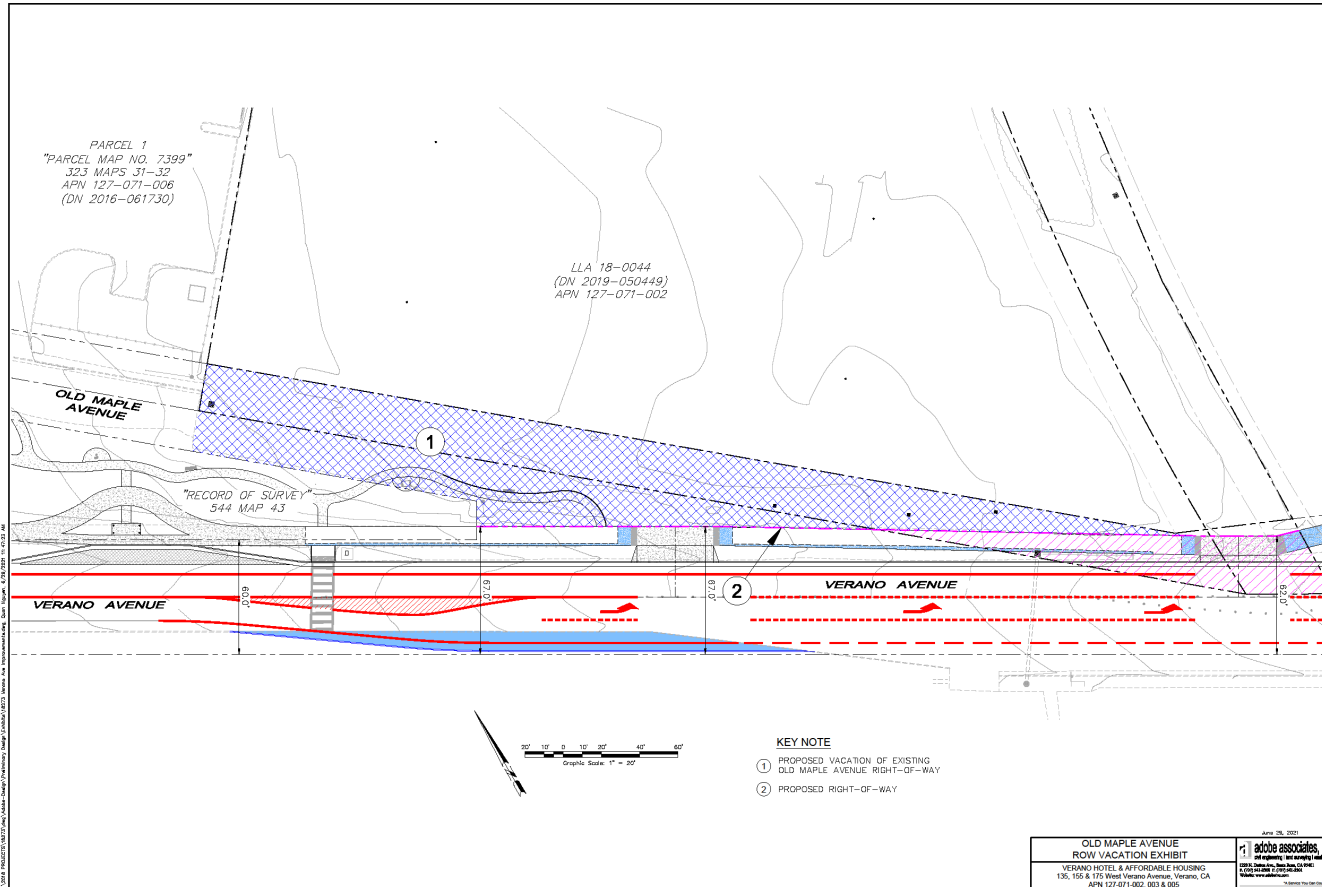

# Current access to Old Maple Avenue

6



# Looking east along abandonment

7



# Informal access at Verano Avenue

8





9

# Questions?

