

COUNTY ASSESSOR'S PARCEL MAP

TAX RATE AREA
 120-002
 120-015
 120-050
 139-010

059-19

Parcel Map No. 2879 A
 REC. 05-18-1972 IN BK. 171, MAPS, PGS. 43-00

SCALE: 1"=400'

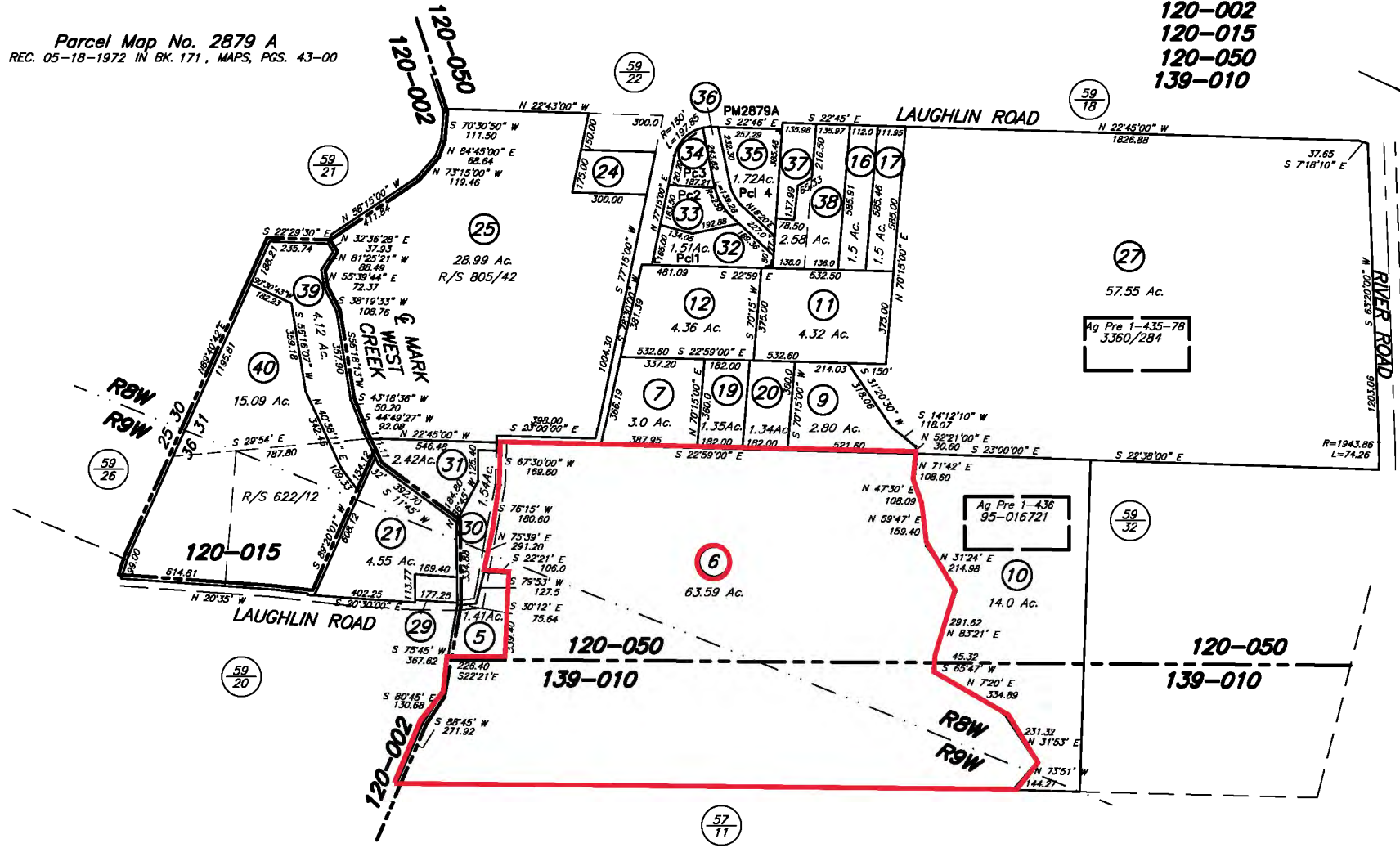

REVISED
 01-23-02=38-LSL
 08-28-09=40-KB
 09-29-10=26-KB
 09-29-14=TRA Cor-KB
 03-26-20=R/S-DL
 06-30-20=AcCorr-BC

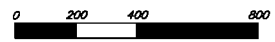

Assessor's Map Bk. 059, Pg. 19
 Sonoma County, Calif. (ACAD)

KEY 8-28-09 KB

NOTE: This map was prepared for the Sonoma County Assessor for assessment purposes only and does not indicate parcel legality or valid building sites. To verify legal parcel status check with your city or county development or planning division. No liability is assumed for the accuracy of the data delineated.