

LOT LINE ADJUSTMENT MAPS FOR THE LANDS OF MAHONEY FAMILY PARTNERSHIP & SINSKEY FAMILY TRUST

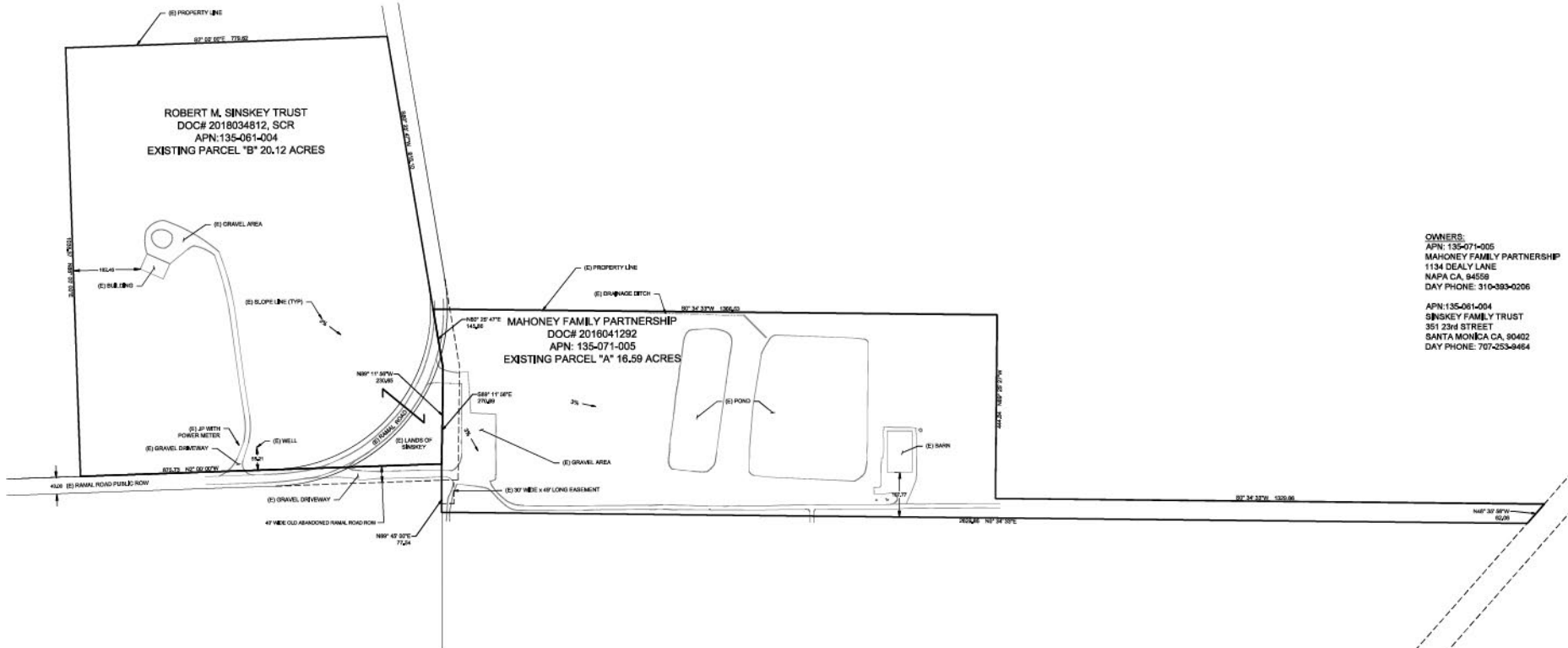

OWNERS:
APN: 135-071-005
MAHONEY FAMILY PARTNERSHIP
1134 DEALY LANE
NAPA CA, 94559
DAY PHONE: 310-393-0206

APN: 135-061-004
SINSKEY FAMILY TRUST
351 23rd STREET
SANTA MONICA CA, 90402
DAY PHONE: 707-253-8454



CMP <small>ENGINEERING & SURVEYING</small>	PREPARED BY: CMP CIVIL ENGINEERING & LAND SURVEYING INC. 1607 CAPELL VALLEY ROAD NAPA, CA 94559 (707) 295-2559 <small>CHANGES@CMPENGINEERING.COM</small> PRODUCT # 0498 DATE: 1/20/22
SHEET NO. TITLE DATE	PROJECT INFO MAHONEY & SINSKEY PROPERTIES 23401 & 23500 RAMAL ROAD SONOMA, CA APN: 135-071-005 & 135-061-004
SHEET NAME SHEET:	EXISTING LOT CONFIGURATIONS
1	OF 2

SHEET	DESCRIPTION
1	
2	

