

# COUNTY ASSESSOR'S PARCEL MAP

Ptn. of HIGHCROFT  
REC. 06-15-1915 IN BK.032 , MAPS, PGS.26-28

Vacation Petition Area

TAX RATE AREA  
082-039

081-28

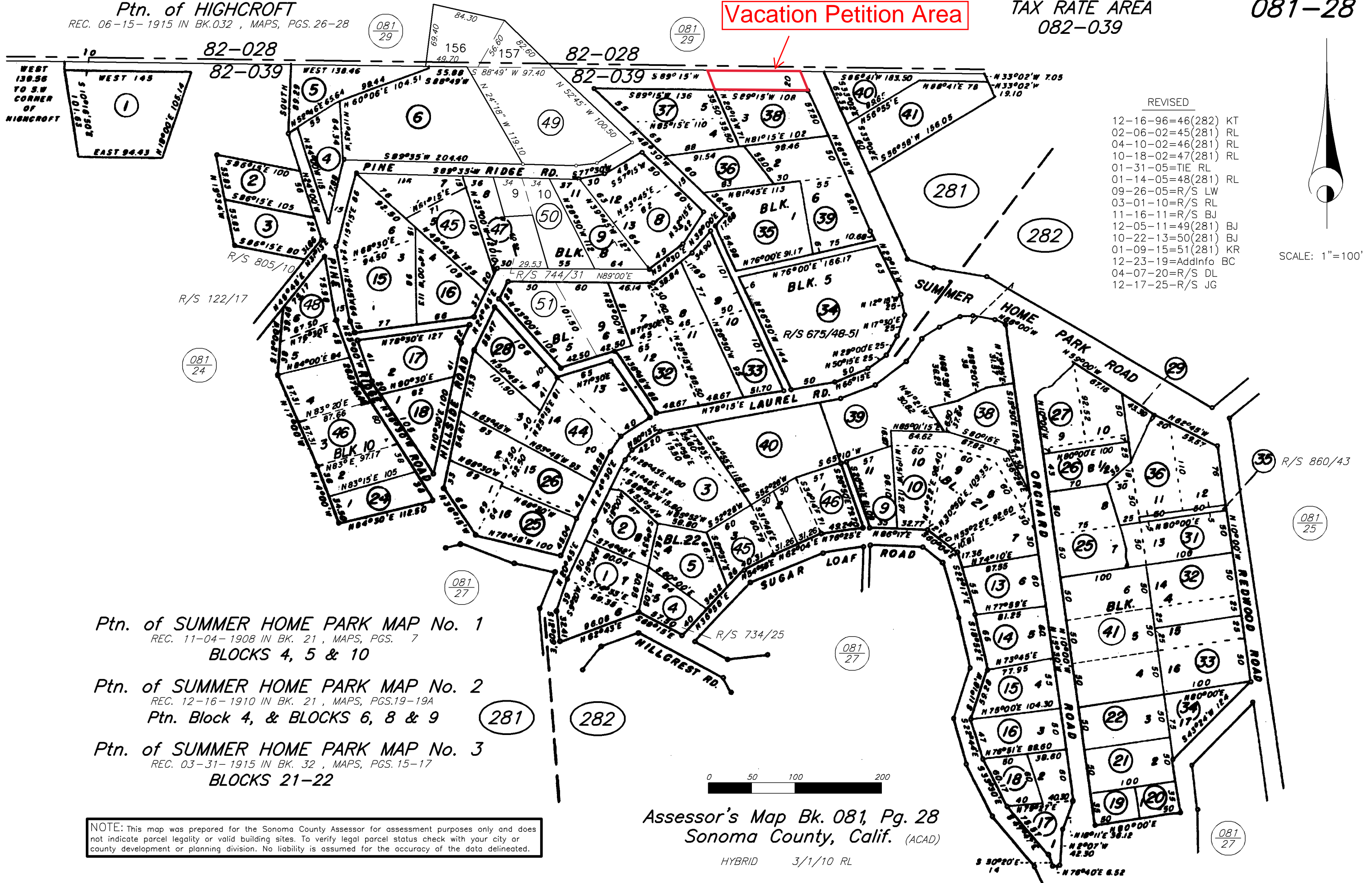

- REVISED
- 12-16-96=46(282) KT
  - 02-06-02=45(281) RL
  - 04-10-02=46(281) RL
  - 10-18-02=47(281) RL
  - 01-31-05=TIE RL
  - 01-14-05=48(281) RL
  - 09-26-05=R/S LW
  - 03-01-10=R/S RL
  - 11-16-11=R/S BJ
  - 12-05-11=49(281) BJ
  - 10-22-13=50(281) BJ
  - 01-09-15=51(281) KR
  - 12-23-19=AddInfo BC
  - 04-07-20=R/S DL
  - 12-17-25=R/S JG

SCALE: 1"=100'

Ptn. of SUMMER HOME PARK MAP No. 1  
REC. 11-04-1908 IN BK. 21 , MAPS, PGS. 7  
BLOCKS 4, 5 & 10

Ptn. of SUMMER HOME PARK MAP No. 2  
REC. 12-16-1910 IN BK. 21 , MAPS, PGS.19-19A  
Ptn. Block 4, & BLOCKS 6, 8 & 9

Ptn. of SUMMER HOME PARK MAP No. 3  
REC. 03-31-1915 IN BK. 32 , MAPS, PGS.15-17  
BLOCKS 21-22

Assessor's Map Bk. 081, Pg. 28  
Sonoma County, Calif. (ACAD)

HYBRID 3/1/10 RL

NOTE: This map was prepared for the Sonoma County Assessor for assessment purposes only and does not indicate parcel legality or valid building sites. To verify legal parcel status check with your city or county development or planning division. No liability is assumed for the accuracy of the data delineated.