

# Exhibit B

## COUNTY ASSESSOR'S PARCEL MAP

Ptn. RUSSIAN RIVER HEIGHTS LAND CO. A

REC. 06-12-1903 IN BK. 15, MAPS, PGS. 14-00

Ptn. RUSSIAN RIVER HEIGHTS LAND CO.

REC. 06-26-1903 IN BK. 15, MAPS, PGS. 17-00

Ptn. MONTESANO PARK

REC. 11-25-1905 IN BK. 18, MAPS, PGS. 20-21

Ptn. RUSSIAN RIVER HEIGHTS LAND CO.

REC. 03-08-1906 IN BK. 19, MAPS, PGS. 06-00

TAX RATE AREA

93-028 93-029

93-044 93-047

072-22

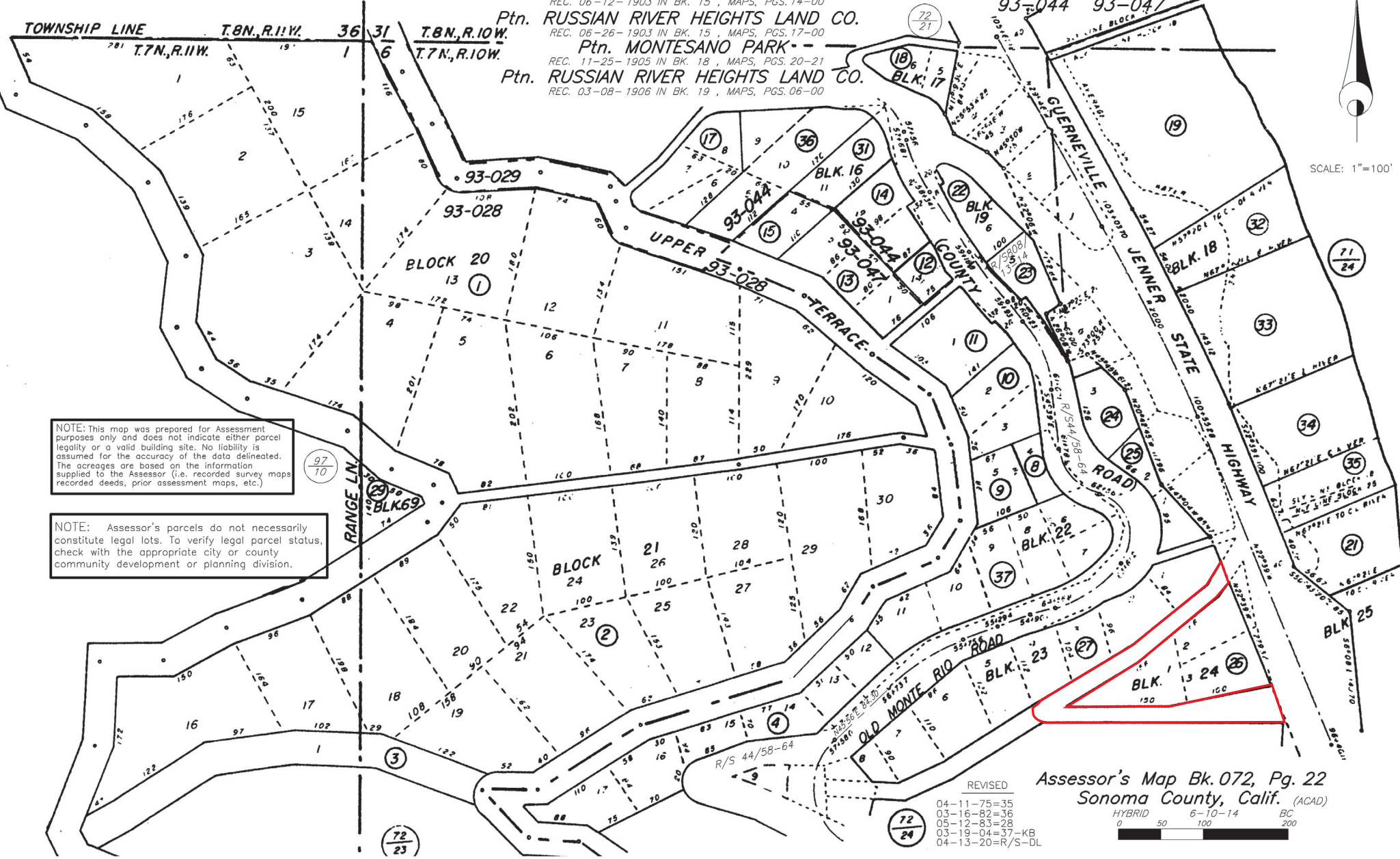

NOTE: This map was prepared for Assessment purposes only and does not indicate either parcel legality or a valid building site. No liability is assumed for the accuracy of the data delineated. The acreages are based on the information supplied to the Assessor (i.e. recorded survey maps, recorded deeds, prior assessment maps, etc.)

NOTE: Assessor's parcels do not necessarily constitute legal lots. To verify legal parcel status, check with the appropriate city or county community development or planning division.

SCALE: 1"=100'

- REVISED
- 04-11-75=35
  - 03-16-82=36
  - 05-12-83=28
  - 03-19-04=37-KB
  - 04-13-20=R/S-DL

Assessor's Map Bk. 072, Pg. 22  
Sonoma County, Calif. (ACAD)

HYBRID 6-10-14 BC  
0 50 100 200