

Parcel Map No. 68
Rec. 5-17-90, Bk. 456, Pgs. 36-37

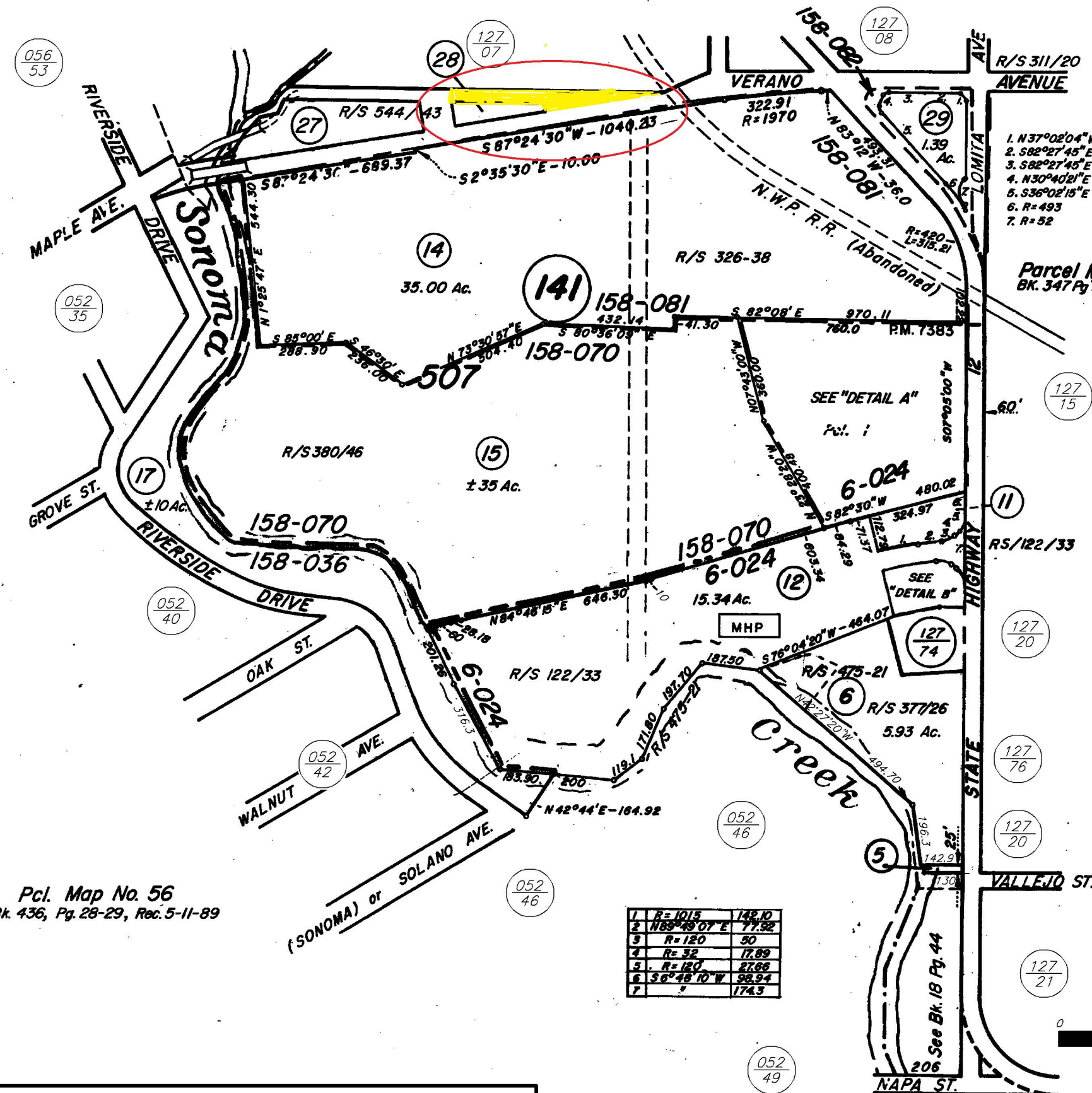
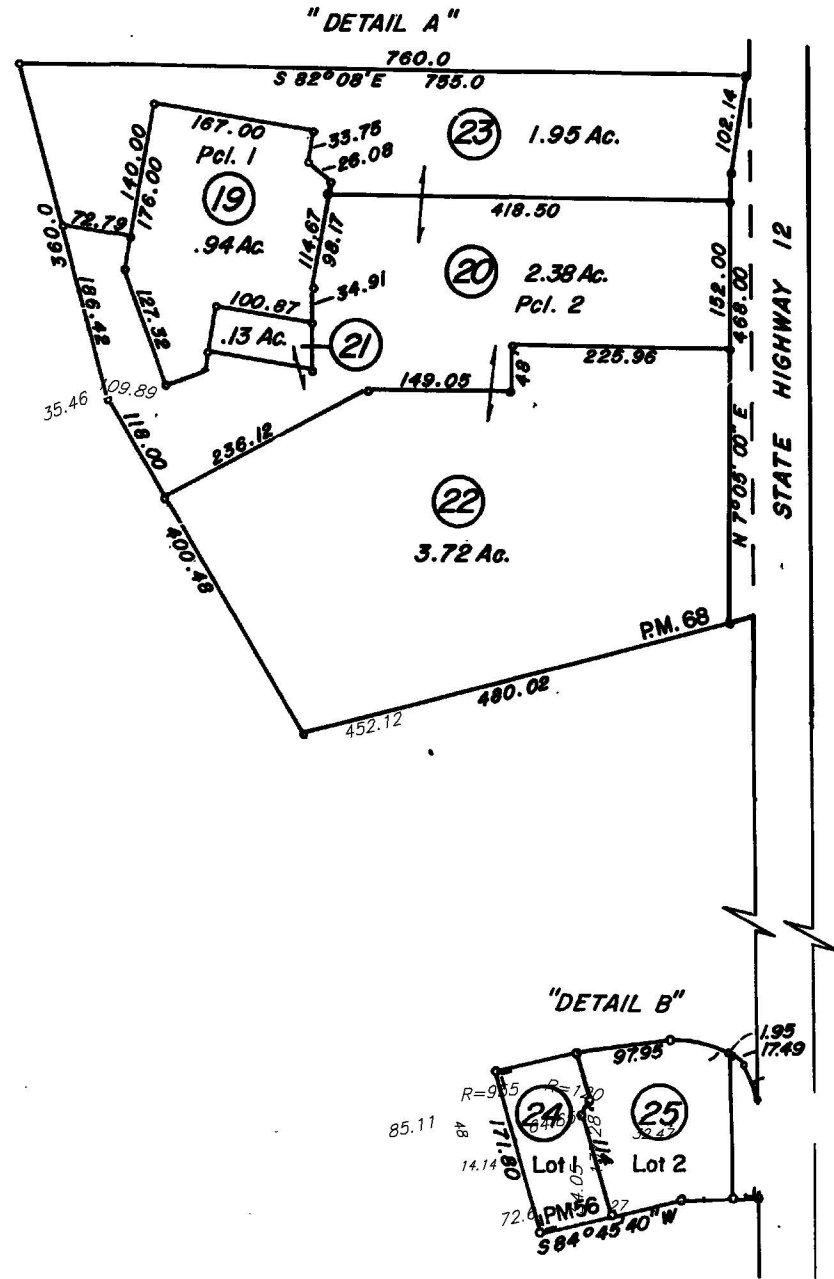

TAX RATE AREA

158-070
158-081
158-082
006-024

1. N 37°02'04"W	32.19
2. S 82°27'45"E	107.46
3. S 82°27'45"E	111.20
4. N 30°40'21"E	42.58
5. S 36°02'15"E	337.59
6. R=493	108.97
7. R=52	94.62

Parcel Map 7383
Bk. 347 Pgs 9-11; Rec. 06/30/88

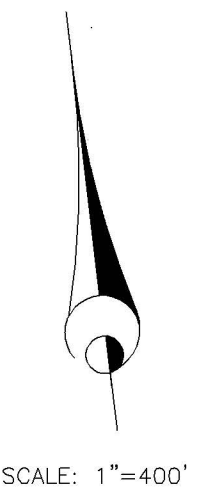

REVISED

08-10-92=28 BF
05-18-95=29 KT
10-28-04= 3 KB
10-25-06=Adj Pg KB

1	R=1015	148.10
2	N 89°49'07"E	77.92
3	R=120	50
4	R=52	17.89
5	R=120	27.66
6	S 6°48'10"W	98.94
7	"	174.3

Pcl. Map No. 56
Bk. 436, Pg. 28-29, Rec. 5-11-89

NOTE: This map was prepared for the Sonoma County Assessor for assessment purposes only and does not indicate parcel legality or valid building sites. To verify legal parcel status check with your city or county development or planning division. No liability is assumed for the accuracy of the data delineated.

Assessor's Map Bk. 127, Pg. 14
Sonoma County, Calif. (ACAD)