

" THIS EXHIBIT IS FOR GRAPHIC PURPOSES ONLY"
 ANY ERRORS OR OMISSIONS ON THIS EXHIBIT SHALL NOT AFFECT THE DEED DESCRIPTION

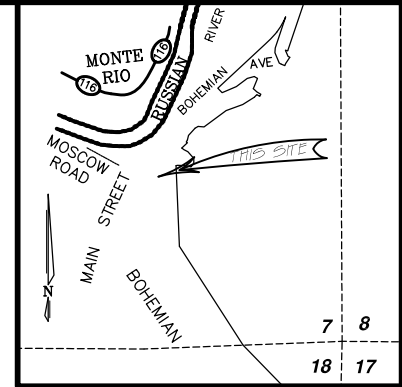

VICINITY
N.T.S.

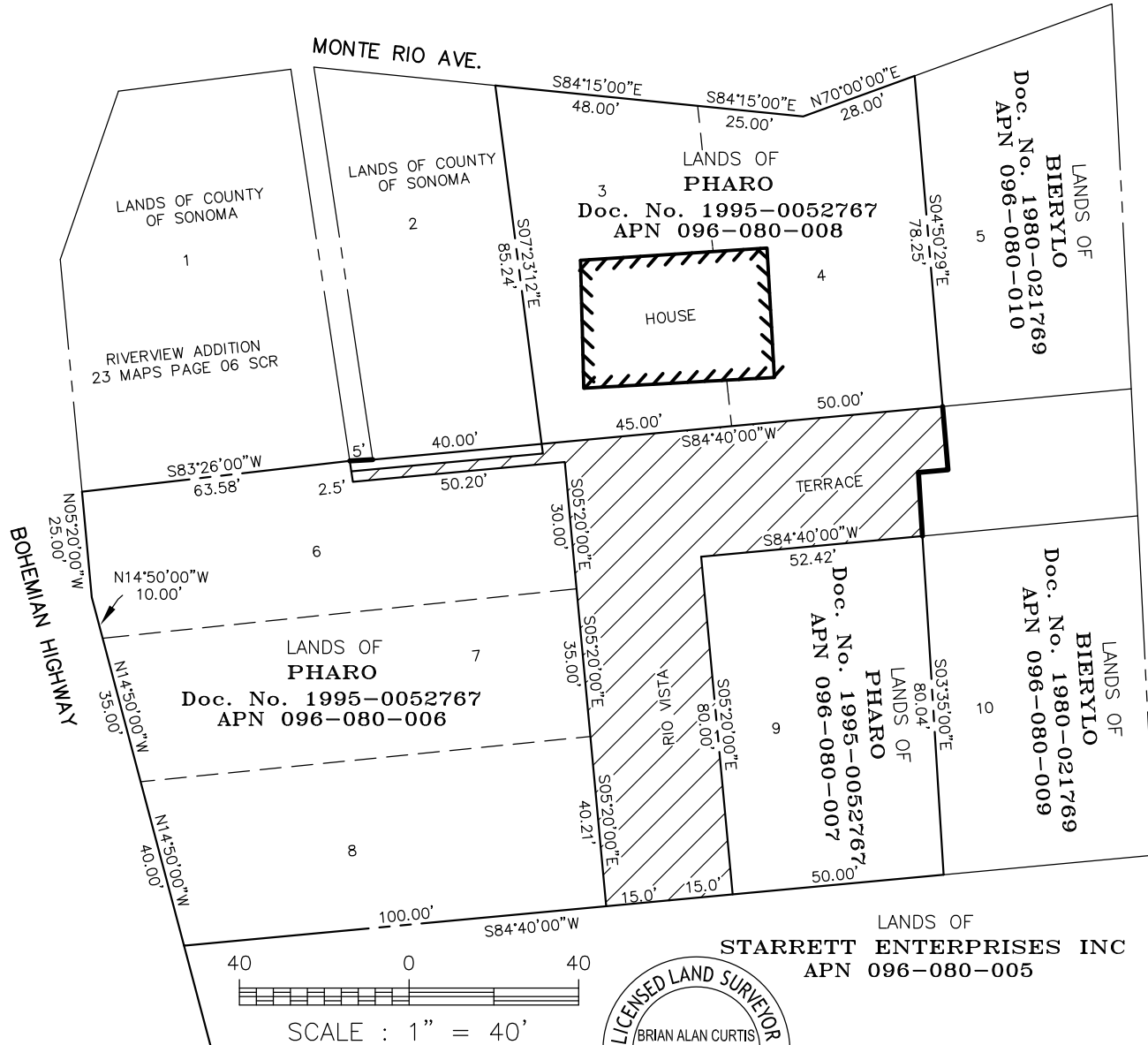

LANDS OF
BOHEMIAN CLUB
 APN 097-110-003

LEGEND

-  AREA OF VACATION
- NTS NOT TO SCALE
- SCR SONOMA COUNTY RECORDS
- APN ASSESSOR PARCEL NUMBER

NOTE

THERE IS NO PUBLIC ACCESS TO LOT 9 OR LOT 10 WIDE ENOUGH FOR VEHICLE TRAFFIC. LOT 10 WOULD STILL HAVE ACCESS OVER THE PORTION OF TERRACE NOT INCLUDED IN THE REQUESTED VACATION OF THE PUBLIC RIGHT-OF-WAY

SITE MAP

PETITION FOR VACATION OF PUBLIC EASEMENT
 ADJACENT TO THE LANDS OF
THOMAS PHARO
 AS DESCRIBED IN DOCUMENT NUMBER
 1995-0052767, SONOMA COUNTY RECORDS
 LOCATED IN SECTION 07, T 7 N ~ R 10 W, M.D.M.
COUNTY OF SONOMA · STATE OF CALIFORNIA
 SCALE: 1" = 40' FEBRUARY, 2021

CURTIS & ASSOCIATES
 805 HEALDSBURG AVE. · HEALDSBURG, CA. 95448 · (707)433-4808
 A.P.N. 096-080-006,007,008 SHEET 1 OF 1 20-102

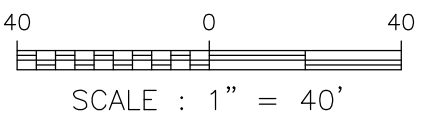

LANDS OF
STARRETT ENTERPRISES INC
 APN 096-080-005

BRIAN ALAN CURTIS, P.L.S. 8485
 EXP. 12/31/22

ALL DISTANCES ARE SHOWN IN FEET AND DECIMALS THEREOF.

Digitally signed by Brian Curtis
 DN: cn=Brian Curtis, o=Curtis and Associates, ou,
 email=brian@curtisandassoc.com, c=US
 Date: 2021.02.12 10:42:27 -0800

Brian Curtis