



# COUNTY ASSESSOR'S PARCEL MAP

SOUTHEAST BOUNDARY OF SOTOYOME RANCHO

TAX RATE AREA  
179-018 179-049

086-19

086  
10

086  
09

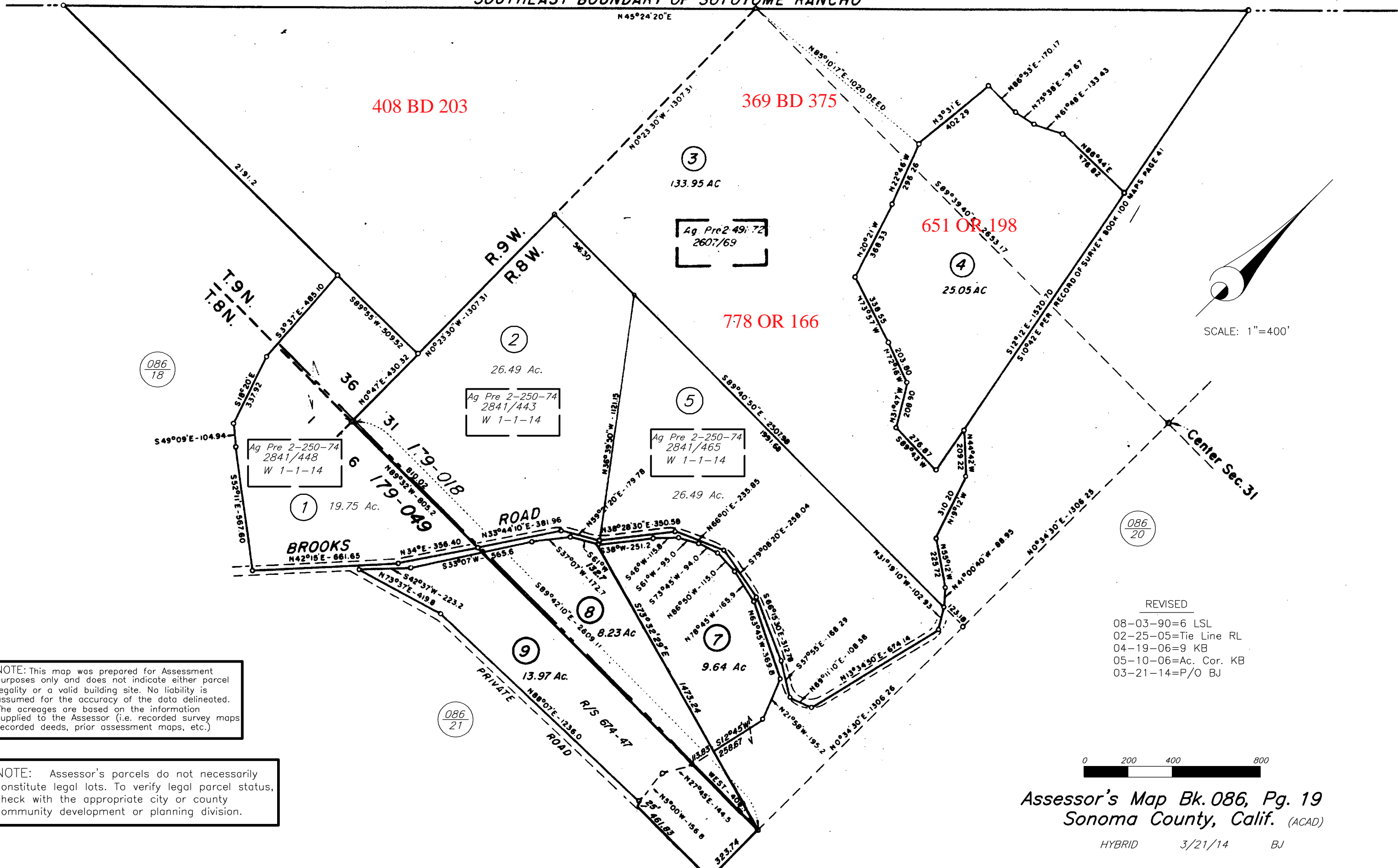

086  
18

086  
20

086  
21

NOTE: This map was prepared for Assessment purposes only and does not indicate either parcel legality or a valid building site. No liability is assumed for the accuracy of the data delineated. The acreages are based on the information supplied to the Assessor (i.e. recorded survey maps, recorded deeds, prior assessment maps, etc.)

NOTE: Assessor's parcels do not necessarily constitute legal lots. To verify legal parcel status, check with the appropriate city or county community development or planning division.

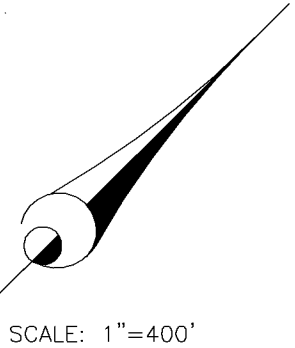

REVISED  
 08-03-90=6 LSL  
 02-25-05=Tie Line RL  
 04-19-06=9 KB  
 05-10-06=Ac. Cor. KB  
 03-21-14=P/O BJ

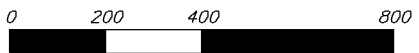

Assessor's Map Bk. 086, Pg. 19  
 Sonoma County, Calif. (ACAD)

HYBRID 3/21/14 BJ